

Antic®

The **ATARI**® Resource

JANUARY 1987 VOLUME 5, NUMBER 9

ATARI NEW YEAR!

**Your Atari Speaks:
Talking Typewriter for
8-bit and ST**

1987 Atari Fairs Preview

**Pick door-prize winners
with your Atari**

Super Star Trek in ST BASIC

REVIEWS

**8-Bit: First XLEnt
Word Processor,
Blazing Paddles,
Star NL-10**

**ST: Flight Simulator II,
DEGAS Elite,
New Modula-2,
Star Raiders**



*****5-DIGIT 48183 MAR 88
AN CENSR82510191 03
TRENTON MI
48183
0

**Inside: 8 Type-In Programs
(Including 2 ST Programs)**

WHITEHOUSE COMPUTER

P.O. Box 4025 Williamsport, PA 17701

COMPUTERS

| | |
|--------------|------|
| 800XL | \$79 |
| 65XE | 89 |
| 130XE | 127 |
| 520ST (MONO) | CALL |
| 520ST (RGB) | CALL |
| 1040 ST | CALL |

MONITORS

| AMDEK | |
|-----------|-------|
| 300G | \$117 |
| 300A | 127 |
| 310A | 145 |
| Color 600 | 395 |
| Color 700 | 494 |
| Color 710 | 568 |

| ATARI | |
|--------|-------|
| SM124 | \$169 |
| SC1224 | 325 |

| NEC | |
|------|-------|
| 1201 | \$139 |
| 1205 | 89 |
| 1260 | 79 |

| TAXAN | |
|---------------------|-------|
| 220 Color/Green/14" | \$179 |

| THOMSON | |
|-----------------------|-------|
| CM365 RGB/Color/Green | |
| With Cables | \$269 |

| TEKNIKA | |
|---------|-------|
| MJ-10 | \$159 |
| MJ-22 | 254 |

| SAKATA | |
|--------|-------|
| SC-100 | \$140 |

| ZENITH | |
|----------|------|
| ZVM 1220 | \$95 |
| ZVM 1230 | 95 |

| BLUE CHIP | |
|-----------|---------|
| Green | \$89.00 |
| Amber | 93.00 |
| Color/RGB | 279.00 |

PAPER

| WHITE 20 LB LAZOR EDGE | |
|------------------------|------|
| 2500 Sheets | \$26 |
| 1000 Sheets | 16 |
| 500 Sheets | 11 |

| ASSORTED PASTELS LAZOR EDGE | |
|-----------------------------|------|
| 2500 Sheets | \$44 |
| 1000 Sheets | 26 |
| 500 Sheets | 16 |
| 1000 Mailing Labels | 9 |

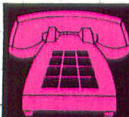

ORDER TOLL FREE
1-800-351-3442

VISA 4%, MASTER CARD 4%, AMERICAN EXPRESS 5%

PRINTERS

| CITIZEN | |
|---------|-------|
| MSP-10 | \$267 |
| MSP-15 | 367 |
| MSP-20 | 354 |
| MSP-25 | 527 |
| 1200 | 194 |

| STAR MICRONICS | |
|----------------|-------|
| NX-10 | CALL |
| Gemini II | CALL |
| SG-15 | \$366 |
| SD-15 | 440 |
| SR-10 | 469 |
| SR-15 | 580 |
| SB-10 | 588 |
| SG-10C | 230 |
| Powertype | 295 |

| LEGEND | |
|--------|-------|
| 808 | \$154 |
| 1080 | 205 |
| 1380 | 259 |
| 1385 | 295 |

| OKIDATA | |
|------------|-------|
| Okimate 10 | \$171 |
| Okimate 20 | 211 |
| 182 | 214 |
| 192 | 348 |
| U-93 | 389 |

| PANASONIC | |
|-----------|-------|
| 1080 | \$209 |
| 1091 | 231 |
| 1592 | 459 |
| 1595 | CALL |
| 3131 | 259 |
| 3151 | 408 |

| SEIKOSHA | |
|----------|------------------|
| SP 1000 | \$188 100CPS/NLQ |
| MP1300AI | 525 300 CPS/NLQ |

| EPSON | |
|--|--|
| Call for current pricing on all Epson models | |

PRINTER RIBBONS AND
DUST COVERS AVAILABLE

DISK DRIVES

| | |
|----------------|-------|
| 1050 | \$127 |
| Happy 1050 | 275 |
| Happy Enhancer | 129 |
| Duplicator | 129 |
| Indus GT | 194 |
| SF314 | 215 |
| SF354 | 99 |
| Astra | CALL |
| US Doubler | 49 |

**CUSTOMER SERVICE
AND PA RESIDENTS
CALL**
1-717-322-7700

MODEMS

| | |
|-------------------------|------|
| XMM 301 | \$39 |
| MPP 1000E | 39 |
| MPP 1200AT | 159 |
| MPP 1200ST | 149 |
| Team Modem | 199 |
| Avatex 1200 | 95 |
| Avatex1200HC 100% Hayes | 143 |
| Packard/Bell 1200 | 199 |
| Compuserve | 21 |
| U-Call | 36 |

INTERFACES

| | |
|-------------------------|------|
| MPP 1150 | \$45 |
| U-Print/Port | 40 |
| U-Print 16K | 69 |
| U-Print 64K | 85 |
| PR Connection | 63 |
| PR Modem Cable | 11 |
| PR Printer Cable | 11 |
| Xetec | 39 |
| U-Print 1200XLP | 49 |
| 520 ST/IBM Cables 6 ft. | 11 |
| Micro Stuffer | 69 |

DISKETTES

| 3 1/2 FUJI | |
|---------------|------|
| SS/DD | \$17 |
| DS/DD | 24 |

| NASHUA | |
|--------|------|
| SS/DD | \$21 |
| DS/DD | 26 |

| 5 1/4 FUJI | |
|---------------|------|
| SS/DD | \$11 |
| DS/DD | 14 |

| ELEPHANT | |
|----------|------|
| SS/DD | \$12 |
| DS/DD | 14 |

Disk Notchers \$4

| Disk Banks | |
|---------------------|------|
| Allsop | CALL |
| Innovative Concepts | CALL |

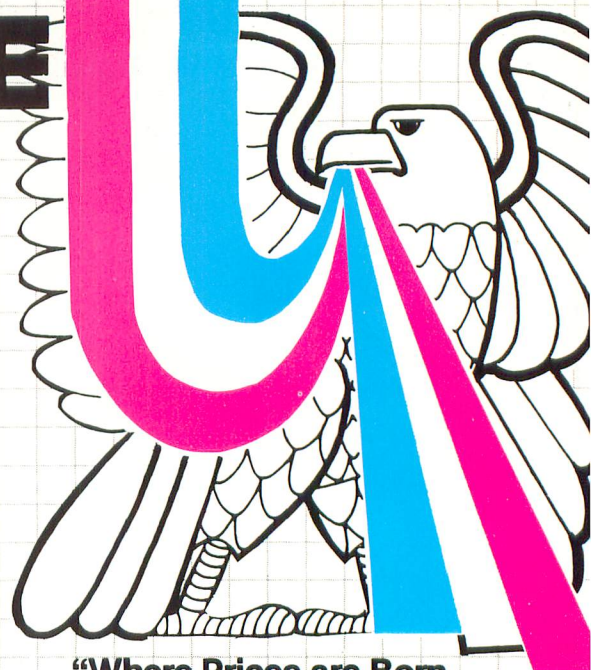

**"Where Prices are Born,
Not Raised."**

Hours:
Monday-Friday
9 a.m.-8 p.m.
Saturday 9-12 p.m.

SOFTWARE

BATTERIES INCLUDED

| | |
|-----------------|------|
| Paperclip | \$36 |
| Paperclip/Spell | CALL |
| Spell Pack | CALL |
| Home Pak | 31 |

BRODERBUND

| | |
|--------------------------------|------|
| Karateka | \$18 |
| Lode Runner | 18 |
| Print Shop | 27 |
| Graphic Libraries I, II, & III | 15 |
| Print Shop Companion | 25 |

SYNAPSE

| | |
|-------------------|------|
| Synfile | \$30 |
| Syncalc | 30 |
| Syncalc Templates | 14 |

MICROPROSE

| | |
|-------------------|------|
| F-15 Strike Eagle | \$21 |
| Silent Service | 21 |
| Kennedy Approach | 21 |
| Crusade In Europe | 21 |
| Conflict In Nam | 24 |
| Gun Ship | 24 |

OSS

| | |
|-----------|------|
| Mac 65 | \$48 |
| Action | 48 |
| Basic XL | 38 |
| Basic XE | 48 |
| Tool Kits | 18 |

SUBLOGIC

| | |
|-----------------------|------|
| Flight Simulator II | \$31 |
| Night Mission Pinball | 21 |
| Jet | CALL |

XLENT

| | |
|---------------|------|
| Mega font | \$19 |
| Page Designer | 21 |
| Rubber Stamp | 23 |
| Typesetter | 23 |

ICD

| | |
|------------|------|
| Rambo XL | \$36 |
| US Doubler | 49 |

ATARI

| | |
|----------------|------|
| Visicalc | \$14 |
| Atariwriter | 21 |
| Atariwriter + | 32 |
| Learning Phone | 26 |

ORIGIN

| | |
|----------|------|
| Ultima 3 | \$33 |
| Ultima 4 | 38 |

SSI

| | |
|------------------|------|
| Nam | \$25 |
| Six Gun Shootout | 25 |
| War In Russia | 49 |

520 ST SOFTWARE

BATTERIES INCLUDED

| | |
|--------------------|------|
| Degas | \$25 |
| HomePak | CALL |
| Paperclip Elite | CALL |
| I'S Talk | CALL |
| I'S Time + Billing | CALL |

FIREBIRD

| | |
|----------|------|
| The Pawn | \$27 |
|----------|------|

OASIS SYSTEMS

| | |
|---------|------|
| Sun Dog | \$25 |
|---------|------|

HABA

| | |
|-------------|------|
| Habawriter | \$32 |
| Checkminder | 39 |
| Habaview | 39 |

HIPPOPOTAMUS

| | |
|--------------|------|
| Hippo Spell | \$26 |
| Hippo Simple | 26 |
| Hippo Word | 26 |
| Almanac | 22 |
| Backgammon | 24 |

MARK OF THE UNICORN

| | |
|-------------|------|
| Hex | \$25 |
| PC Intercom | 65 |
| Final Word | 94 |

MICROPROSE

| | |
|----------------|------|
| Silent Service | \$25 |
|----------------|------|

SUBLOGIC

| | |
|------------------|------|
| Flight Simulator | CALL |
| Jet | CALL |

VIP

| | |
|-----------------------|------|
| VIP Professional | \$99 |
| VIP Professional Lite | 65 |

XLENT

| | |
|--------------|------|
| Rubber Stamp | \$33 |
| Typesetter | 26 |

OSS

| | |
|-------------------|------|
| Personal Prolog | CALL |
| Personal Pascal | CALL |
| Personal Disk Kit | CALL |

PHILON

| | |
|--------------|------|
| Fast Basic-M | CALL |
|--------------|------|

Ordering and Terms
Place orders Mon-Fri 9am-8pm, Sat 9-12 pm. Customer service calls taken Mon-Fri 10am-4pm. No deposit on C.O.D. orders. Free freight on all prepaid cash orders over \$300 in the continental U.S.A. APO and FPO orders add \$5 per hundred. Priority mail add \$10 per hundred. All foreign orders add 8% for shipping. UPS shipping add \$4 per hundred. East Coast, \$5 per hundred. West Coast, PA residents add 6% sales tax. Free shipping for PA residents. Orders by company and personal checks held 3 weeks. Defective products require prior return authorization. Defective products will be replaced or repaired according to warranty. No used or reconditioned products sold. Prices and availability are subject to change without notice. No cash refunds.

Origin Systems,
creators of the award-winning Ultima® series, presents:

OGRE

Available on Apple®

Total war against a juggernaut fighting machine by Steve Meuse

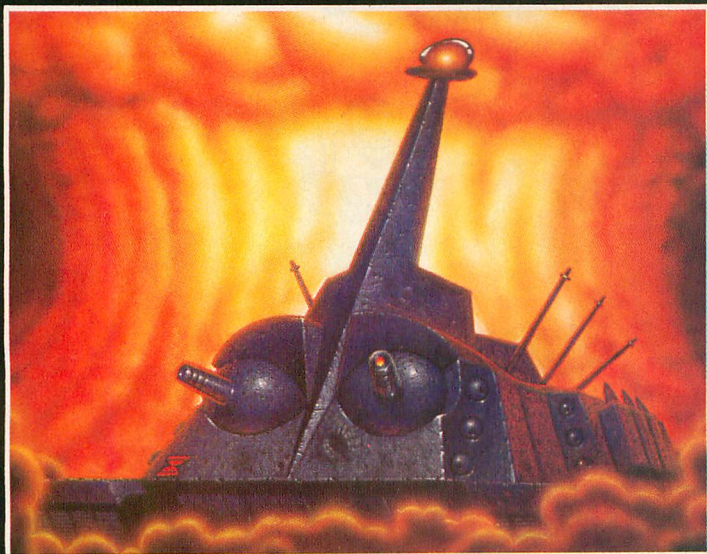

A strategy game for one or two players, OGRE pits an array of infantry and armored forces against a single cybernetic supertank, bristling with weapons—the OGRE.

Adapted from the classic Steve Jackson board game, Computer OGRE epitomizes simplicity and play balance. Players can use standard game maps or design their own. OGRE—the challenge of a lifetime is waiting.

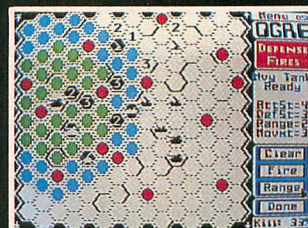

Using the RANGE option, a heavy tank considers its move and fire range.



340 HARVEY ROAD, MANCHESTER, NH 03103 (603) 644-3360

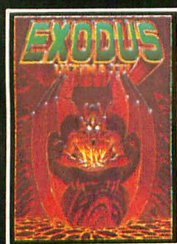

ULTIMA™ III sends you on an incredible fantasy role-playing journey through monster-plagued Sosaria in search of the elusive Exodus.

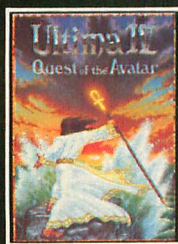

ULTIMA™ IV is the long-awaited sequel to Ultima™ III. The Quest of the Avatar is a quest to the final frontier—the self.

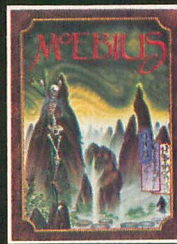

MOEBIUS™ takes you through the elemental planes of a colorful Oriental world of fantasy and adventure in search of the Orb of Celestial Harmony.



AUTODUEL™ is a futuristic fast-paced strategy role-playing game where the right of way goes to the biggest guns.

OGRE and Autoduel are registered trademarks of Steve Jackson Games, Incorporated. Ultima is a registered trademark of Richard Garriott. Moebius is a trademark of Greg Malone.

Authors wanted. Call us today.

Your Ticket To The Best In Sports

When was the last time you had the chance to attend a championship sporting event—or better yet, play in one? Gamestar's series of outstanding sports simulations gives you that chance. Make the playoffs. Play in the final round at Pebble Beach. Fight the heavyweight champ for the title.

Every Gamestar simulation is as real as the sport itself, from gameplay to strategy to graphics. So winning the championship won't be easy. If it was, it wouldn't be worth it.

For the very best in sports—the excitement, the challenge, even the championship—Gamestar is your ticket.

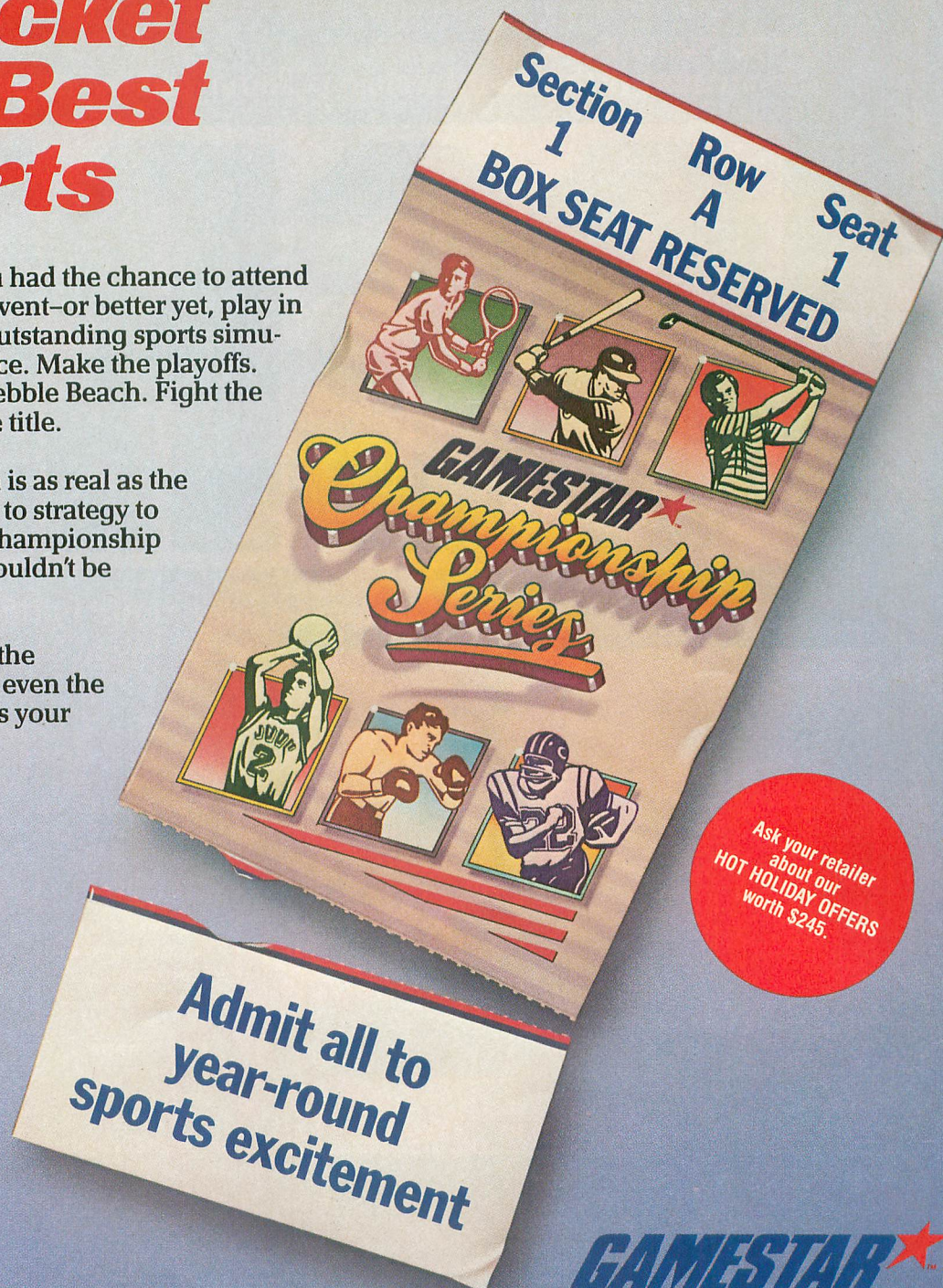

GAMESTAR 

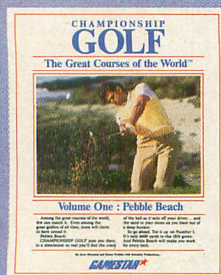

Available for IBM PC, PCjr and Tandy 1000, Commodore Amiga, and compatible computer systems. Coming soon for Apple II, Atari ST and compatible computer systems.

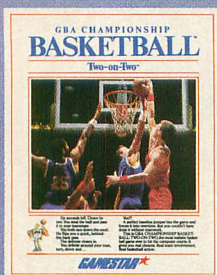

Available for Apple II, IBM PC, PCjr, and Tandy 1000, Commodore 64, 128, and Amiga, Atari ST, and compatible computer systems.

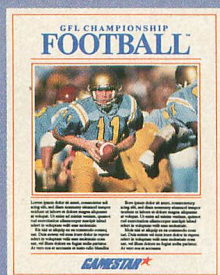

Available for Apple II, IBM PC, PCjr, and Tandy 1000, Commodore 64, 128, and Amiga, Atari ST, and compatible computer systems.

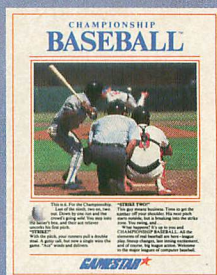

Available for Apple II, IBM PC, PCjr, and Tandy 1000, Commodore 64, 128, and Amiga, Atari ST, and compatible computer systems.

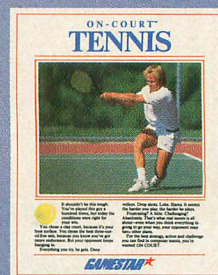

Available for Commodore 64 and 128 computer systems.

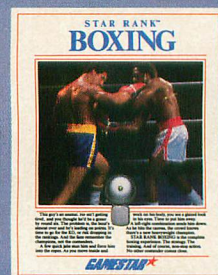

Available for Commodore 64 and 128 computer systems.

Antic®

The **ATARI**® Resource

JANUARY 1987, VOLUME 5, NUMBER 9



Star NL-10 Printer 46



Game of the Month 57

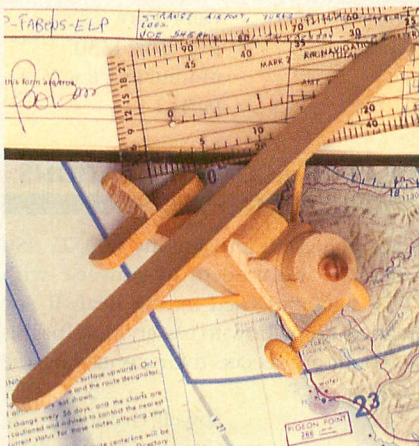

ST Flight Simulator 68

FEATURES

| | |
|---|----|
| TALKING TYPEWRITER by Bill Marquardt | 13 |
| Atari spells it out—8-bit or ST | |
| FOR SALE: ATARI VOICES by Gregg Pearlman | 16 |
| Speech-related products for 8-bit and ST | |
| NOW HEAR THIS by Patrick Bass | 22 |
| How computers learned to speak | |
| DOOR PRIZE by Bill Marquardt | 27 |
| Automated raffle picks | |
| ATARI FAIRS '87 by Nat Friedland | 37 |
| Join the fun! | |
| STAR NL-10 PRINTER by Greg Pearlman | 46 |
| Affordable dot-matrix powerhouse | |
| FIRST XLENT WORD PROCESSOR by Charles Cherry | 53 |
| Up there with the best—and only \$29.95 | |
| MENU MAESTRO by Earl Hill | 63 |
| Impressive menu-maker for your programs | |

SOFTWARE LIBRARY

| | |
|---------------------------------|----|
| TYPE-IN LISTINGS SECTION | 99 |
|---------------------------------|----|

DEPARTMENTS

| | |
|---|----|
| EDUCATION | |
| MATH ATTACK by Ralph Davis | 31 |
| Learn arithmetic in a flash | |
| STARTING OUT | |
| NEW OWNERS COLUMN by David Plotkin | 38 |
| Lesson 10: Strings | |
| GAME OF THE MONTH | |
| REBOUND by J.D. Casten | 57 |
| Flip Ogart vs. the RotogartEatos | |

ST RESOURCE

| | |
|---|----|
| ST FLIGHT SIMULATOR by Charles Jackson | 68 |
| The mouse that soared | |
| ASSEMBLY LANGUAGE TALKER by Patrick Bass | 75 |
| Talking Typewriter for the ST | |
| SUPER TREK IN ST BASIC by Paul Pratt and Stephen Everman | 80 |
| Play the ultimate Star Trek game | |
| MODULA-2: DEVELOPERS VERSION by Sol Guber | 85 |
| More features, more power | |
| ST PRODUCT NEWS | 94 |
| DEGAS ELITE by Patrick Bass | 90 |
| Animation, block brushes, new features galore | |
| ST REVIEWS | 97 |

Antic—The Atari Resource is published twelve times per year by Antic Publishing. Editorial offices are located 524 Second Street, San Francisco, CA 94107. ISSN 0745-2527. Second Class Postage paid at San Francisco, California and additional mailing offices. POSTMASTER: Send address change to **Antic**, P.O. Box 1919, Marion, OH 43306.

| | | | |
|-----------------|----|------------------|-----|
| I/O BOARD | 6 | ADVERTISERS LIST | 127 |
| NEW PRODUCTS | 25 | SHOPPERS MARKET | 128 |
| PRODUCT REVIEWS | 42 | TECH TIPS | 130 |

Antic

The ATARI Resource

Publisher
James Capparell

Editorial

DeWitt Robbelloth, Executive Editor; Nat Friedland, Editor; Charles Jackson, Technical Editor; Patrick Bass, ST Program Editor; Gregg Pearlman, Junior Editor; Heidi Brumbaugh, Editorial Assistant; Bill Marquardt, Technical Assistant; Jon Randall, Editorial Clerk; Ron Luks, Online Editor.

Contributing Editors

Ian Chadwick, David Plotkin, David Small.

Art

Marni Tapscott, Art Director; Gregory Silva, Production Manager/Editorial Designer; Jim Warner, Design/Production Assistant; Katherine Murphy, Ad Production Coordinator; Julianne Osoke, Collateral Printing Coordinator; Denis Morella, Dan Hubig, Mary Rhomberg Lavery, Contributing Artists.

Cover photography: Anthony Abuzeide

Circulation

Margot Olmstead, Manager; Dixie Nicholas, Subscription Coordinator; Eric Gupton, Distribution Coordinator; Daniel Barrett, Ken Warner, Dealer Sales.

Administration

John Cady, Assistant Controller; Lorene Kaatz, Credit & Collections; Tom Chandler, Fidez Bituin, A/R; Lydia Chee, A/P; Lawrence Sumpter, Retail Order Processing; Budiman Goutama, Cecilia Calara, Catalog Order Processing; Griselda Lopez, C/R; May Lai, P/R; Aurora Mahoney, Sec.; Susan Allison, Administrative Secretary; Dennis Swan, Receptionist.

Marketing

Jon Loveless, Vice President; Gary Yost, Director; Jack Powell, Product Development Manager; Lisa Wehrer, Customer Support Director; Pamela Grady, Customer Service Coordinator; Scot Tumlin, Technical Support.

Advertising Sales

John Taggart, Director
(For Area Sales Representatives, see page 120.)

General Offices
& Catalog Customer Service
(415) 957-0886

Antic, 524 Second Street
San Francisco, CA 94107

Subscription Customer Service
(614) 383-3141

Antic, P.O. Box 1919, Marion, OH 43306

Credit Card Subscriptions & Catalog Orders
(800) 443-0100 ext. 133
(Continental U.S. & Hawaii)

January 1987, Volume 5, Number 9

Subscriptions: One year (12 issues) \$28. Canada and Mexico add \$8, other foreign add \$12. Action Edition (12 issues with disks) \$99.95, all foreign add \$25. (California residents add 6½% sales tax for disk subscriptions.)

Editorial submissions should include text and program listings on disk and paper. Submissions will be returned if stamped, self-addressed mailer is supplied. Antic assumes no responsibility for unsolicited editorial material.

No part of this publication may be reproduced, stored in a retrieval system, or transmitted, in any form or by any means, electronic, mechanical, photocopying, recording, or otherwise, without the prior written permission of the publisher.

Antic is an independent periodical not affiliated in any way with Atari Corp. Atari is a trademark of Atari Corp. All references to Atari products are trademarked and should be so noted.

Antic is a registered trademark
of Antic Publishing, Inc.
An Information Technology Company
Copyright ©1987 by Antic Publishing.
All Rights Reserved. Printed in USA.

I/O Board

[RETURN]

What is the ATASCII code for the [RETURN] key? My books give the code only for [INVERSE]-[RETURN].

Thomas Westbrook
Oakland, CA

The ATASCII code for [RETURN] is 155, which gives both a carriage return and a line feed—as if you had both a CHR\$(10) and a CHR\$(13) from standard ASCII. Now you know why certain printers and terminal programs act weird with your Atari.—ANTIC ED

RECURSION BASIC

Here is a short routine that imitates a recursive routine in Atari BASIC—which does not allow recursion.

Robert Condella
Brooklyn, NY

```
10 REM FIBONACCI SERIES
20 ? "Input Number : ";INPUT NUM
30 X=1:Y=0:N=0
35 ? "h(1) = 1 + 0 = 1":REM BY DEFINITION, FIB. SERIES BEGINS 1, 1, 2...
40 GOSUB 1000
50 END
1000 FIB=X+Y
1010 ? "h(";N+2;") = ";X;" + ";Y;" = ";FIB
1020 Y=X:X=FIB:N=N+1
1030 IF N+2<=NUM THEN GOSUB 1000
1040 RETURN
```

TOO MUCH SPACE

I designed a 4×8 pixel character set that is half the size of normal Atari characters. When I use it, there's a big space between each character. How can I get rid of the spaces so I'll have what I miss most from my Atari—an 80-column display.

Kenny Davis
Greensboro, NC

You need to know how to do two things. First, you'll need a new screen editor handler—not easy to program unless you're well-versed in machine language. You'll also need to display your new form of text on a Graphics 8 screen (ANTIC Mode F), which happens to be just wide enough for 80 columns at the expense of

about 8K of RAM. If this task is too big, you might try an 80-column modification such as Omniview (\$69. CDY Consulting, 421 Hanbee, Richardson TX 75080. 214-235-2146.), which works well with certain programs.—ANTIC ED

MENU-DRIVEN DISKS

Can you help me find a method for a menu-driven disk? I'd like to load the menu with a RUN command and then choose the programs listed on the menu.

Kurt Hoffstadt
Oreland, PA

Each month's Antic Disk (the one packaged with the magazine) contains a disk menu program that you can copy and adapt for your own uses. Or see Menu Maestro in this issue.—ANTIC ED

100 PRINTER DRIVERS

Thanks for your June, 1986 I/O Board mention that I supply AtariWriter printer drivers. I'd just like to clarify a couple of points: I have created AtariWriter printer drivers for well over 100 printers since I started selling them on my own in 1984—not just the drivers listed in I/O. Anybody who orders directly from me must specify what printer they want a driver for. I sell one printer driver per disk for \$10, in order to cut down on the number of illegal copies. Also, these drivers are for AtariWriter only, not AtariWriter Plus.

Gary Furr
P.O. Box 1330
Mountain View, CA
94042

DEAF TELECOMMUNICATIONS

I am interested in using my 800XL, 850 interface and modem to converse with TTY teletypes used by the deaf. If any readers know how to use an Atari for this I would appreciate their contacting me directly.

Lowell Goldberg
Canarsie Volunteer
Ambulance Corp.
1106 E. 95th Street
Brooklyn, NY 11236

continued on page 8

"IF YOU WANT

THE BEST GRAPHICS PACKAGE FOR THE ATARI ST,

GET DEGAS!"

— JACK POWELL,
ASSOCIATE EDITOR,
ANTIC MAGAZINE

New! D.E.G.A.S. Elite
DESIGN & ENTERTAINMENT GRAPHIC ARTS SYSTEM

For Those Who Want Advanced Features

The professional ST graphics package. All the powerful design features that made DEGAS a critical success. Plus, fantastic new capabilities. Now you can create high-quality production artwork for business reports, ads, displays, newsletters and corporate communications.

ADVANCED FEATURES:

- Up to 8 MULTIPLE WORK SCREENS let you work on several pictures simultaneously
- CUT and PASTE between pictures in different screens
- BLOCK SAVE entire pictures or portions of pictures to disk — create your own CLIP ART reference files
- SCALE, FLIP and ROTATE whole pictures or portions
- GRID SNAP aligns your picture elements with expert precision, for ultra-clean layouts
- Automatically generates COLOR SHIFT between any two colors
- COLOR CYCLING creates movement and virtual animation
- Incredible new advanced features including: color animation, block move, text size and font style, color fill patterns, new drawing capabilities, stretch, rotate and much, much, more!
- Works with PaperClip Elite word-processor to provide a virtual desktop publishing system

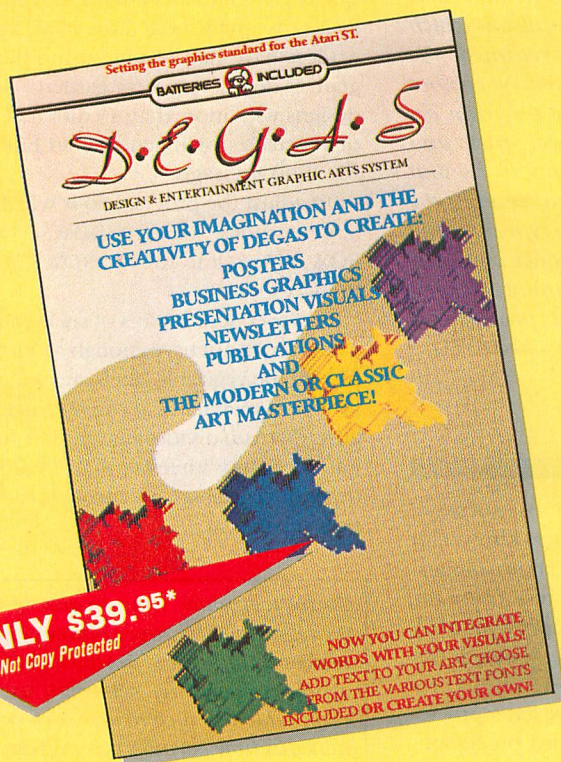

DEGAS: Design and Entertainment Graphic Arts System

"allows you to take full advantage of your ST's stunning graphics capability, to produce nearly anything you can imagine ... created specifically for the ST, sure to become an ST standard."

— ANALOG MAGAZINE

Produce business graphics, posters, newsletters, cartoons — even original works of art. DEGAS makes it easy to exercise your imagination.

DEGAS KEY FEATURES:

- DRAW by moving the ST mouse — it's your paintbrush, with 15 built-in brush patterns
- more than 500 colors to choose from
- one command FILLS any outline with a pattern — includes 60 pre-designed patterns, from grids to dots to solid color
- total flexibility: create and store your own custom brush patterns, colors, fill patterns and more
- powerful TEXT capability lets you combine words and pictures
- choose the ideal letter size and weight from the built-in DEGAS TEXT FONT — or design your own font
- draw an accurate LINE, CIRCLE, DISK, BOX or FRAME by simply setting two points — DEGAS does the rest automatically
- RAYS and K-LINE draw a series of connected lines
- MAGNIFY any picture or portion
- MOVE or COPY any figure, anywhere on the screen
- advanced graphic design tools include MIRROR, SHADOW and AIRBRUSH
- one command saves your DEGAS creations to disk
- works in all three Atari ST resolution modes

"Overall Performance: Excellent • Graphics Quality: Excellent • Ease of Use: Easy Value: Excellent • Documentation: Excellent • Error Handling: Excellent •" — FAMILY COMPUTING

DEGAS and DEGAS Elite.

For Atari ST's. Compatible with most popular dot matrix and color printers.

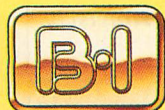

BATTERIES INCLUDED

• BATTERIES INCLUDED, an ITM company, 30 Mural Street, Richmond Hill, Ontario, Canada, L4B 1B5. (416) 881-9941, Customer Information (416) 881-9816
• If you can't find this product at your local retailer, you may order it direct from us at the full suggested list price plus \$5.00 for postage and handling. For product orders please call 1-800-387-5707 (U.S. only). • With all Batteries Included products you can have the latest version update of your program by returning the original disk and \$10.00.
• Write to us for our full color catalog of products for the APPLE, APPLE MACINTOSH, ATARI, ATARI ST, COMMODORE, COMMODORE AMIGA, and IBM SYSTEMS.
© 1986 Batteries Included, APPLE, APPLE MACINTOSH, ATARI, ATARI ST, COMMODORE, COMMODORE AMIGA, AND IBM are registered trademarks respectively of APPLE COMPUTERS INC., ATARI CORPORATION, COMMODORE BUSINESS MACHINES INC., AND INTERNATIONAL BUSINESS MACHINES INC. *ALL PRICES SHOWN ARE IN U.S. DOLLARS. RETAILERS MAY SELL FOR LESS!
You can upgrade the original Degas to the new Degas Elite by returning your disk and \$40.00 (U.S.) to Batteries Included.



Integral Solutions

HARD TIMES

I use business software (Letter Perfect, Data Perfect and SynCalc) on my 8-bit Atari, and I find that none of my software will work with my new SupraDrive 10Mb hard disk. What business software does work with the Supra?

Del Jensen
Blackfoot, ID

The software you named doesn't work with the Supra hard because of non-standard disk formatting as well as copy protection. As we stated in our October, 1986 hard disk issue, a lot of older Atari commercial software is copy-protected and doesn't load onto hard disk. But you can archive data files to it. Naturally you can use your disk for non-copy-protected commercial software (check before you buy) plus public domain programs and the programs you write yourself. And they're great for running a BBS.

Fortunately, because of the near-universal usage of hard disks in business microcomputing, the trend is for new productivity software not to be copy-protected. But right now—if most of your computing is being done with pre-1987 commercial software for the 8-bit Atari—you will find that a hard disk is best suited for archiving most inactive data files. (If you can manipulate a file with DOS 2 or DOS 2.5, you should be able to archive it on a hard disk.) Of course, don't forget backup floppies.—ANTIC ED

DOWNLOADS, CONTROL CODES

I'm desperate! I've read my Star NX-10 manual from cover to cover and I still can't download my own character sets to the printer. I've tried FontMaker without success.

Josh Stark
Norman, OK

Examine the DIP switches located under a cover, in the front, on the right. Switch 2-1 ignores download characters in the "on" position and enables downloads in the "off" position. For further information, consult pages 132-134 of the manual. The NX-10 is supposed to be compatible with commands of the Epson FX-85. If you still have no luck, call Star Micronics at (212) 986-6770.—ANTIC ED

B/GRAPH TRADEMARK

The November, 1986 issue of **Antic** contained a type-in graphing program called *V-Graph*. In the opinion of Batteries Included, this name is too close to the trademarked business graphics and statistical software **B/Graph** (\$39.95) published by BI under license. The similarity is likely to cause confusion in some readers' minds.

Companies such as BI spend considerable effort and money in promoting their products such as B/Graph. A product's name becomes a valuable asset, so we would appreciate it if you informed your readers that BI's B/Graph business graphics program shouldn't be confused with the type-in program that appeared in your November issue.

Michael Reichmann
President
Batteries Included

Antic had absolutely no intention of infringing on the B/Graph trademark and we sincerely regret any confusion which may have arisen. We retained the author's V-Graph title for that November listing simply because the program accepts Visicalc spreadsheet files and produces Graphs. It seems to us that Antic readers already realize even the most ambitious magazine type-in listing is necessarily limited by space considerations—and therefore cannot be compared to a full-featured professional product such as B/Graph—ANTIC ED

EXPRESSIONS

After reading hundreds of software reviews, I feel that the writers know a lot about computers but little about applications. Case in point: Express from the now-defunct Mirage Concepts. This early ST program was universally panned. But the critics didn't understand that this program is a simple but effective letter processor, not a full-featured word processor.

Express might not have some of the bells and whistles of other ST word processors. But it does have uniquely useful features, such as automatic envelope addressing and a typewriter mode for filling out forms. I use Express most of the time because it was designed for the kind of writing done by real people. Of my 30

ST programs, Express was by far the best buy.

Ray McAlpin
Park Ridge, IL

Help!

ST CASTLE

Although *ST Castle* (October, 1986) works correctly, the display incorrectly left out border lines on the menu boxes. Type in the following line to complete the display:

```
1645 linef X2,Y2,X1,Y2:linef X1,Y2,  
1,Y1
```

DIGITAL GARDENER

The Digital Gardener (May, 1986) program RUNS as published. However, several readers have had trouble using the program to design very large gardens. Garden designs with more than 15 different types of vegetables) will generate an ERROR 9 AT 2990 message.

To adjust the program so it will accept larger values, change ROWS(15) and ROWZ(15) in line 1020 to ROWS(30) and ROWZ(30).

However, screen plots of such immense gardens will not have enough room to display all the vegetable labels and will therefore be somewhat inaccurate. **Antic** suggests that you divide large garden designs into sections with fewer than 15 different types of vegetables, and process each section separately.

Antic welcomes your feedback, but we regret that the large volume of mail makes it impossible for the Editors to reply to everyone. Although we do respond to as much reader correspondence as time permits, our highest priority must be to publish I/O answers to questions that are meaningful to a substantial number of readers.

*Send letters to: Antic I/O Board,
524 Second Street, San Francisco,
CA 94107.*



S & S

226 Lincoln Road Miami Beach, FL 33139

1-800-233-6345
ORDERS ONLY

S & S Wholesalers, Inc.

WHOLESALE TO THE PUBLIC
BUY BELOW DEALER COST!

ATARI HARDWARE

| | |
|---------------------|----------|
| 130XE Computer | \$134.90 |
| 65XE Computer | \$ 87.90 |
| 800 XL Computer | \$ 79.90 |
| 1200 XL Computer | \$ 69.90 |
| 1050 Disk Drive | \$134.90 |
| 1027 Printer | \$ 99.90 |
| XMM801 Printer | \$199.90 |
| XMB01 Modem | \$ 37.90 |
| XC11 Data Cassette | \$ 37.90 |
| Atari Light pen | \$ 37.77 |
| Atari Touch Tablet | \$ 42.77 |
| 800 XL Power Supply | \$ 29.77 |

EPSON PRINTERS

| | |
|-----------------|----------|
| LX 80 w/Tractor | \$259.90 |
| FX 85 | \$379.90 |
| FX 268 | \$504.90 |

PANASONIC PRINTERS

| | |
|------------------------|----------|
| KXP 1080 | \$199.00 |
| KXP 1091 | \$249.00 |
| KXP 3131 Daisy Wheel | \$279.00 |
| Panasonic Ribbons | \$ 8.77 |
| Parallel Printer Cable | \$ 18.70 |

ST SOFTWARE

| | |
|-----------------------------|----------|
| Hitchhikers Guide to Galaxy | \$ 23.97 |
| Infidel | \$ 26.97 |
| Leather Goddesses of Phobos | \$ 23.97 |
| Moon Mist | \$ 23.97 |
| Planetfall | \$ 23.97 |
| Sea Stalker | \$ 23.97 |
| Sorcerer | \$ 26.97 |
| Spellbreaker | \$ 29.97 |
| Starcross | \$ 29.97 |
| Suspect | \$ 26.97 |
| Suspended | \$ 29.97 |
| Trinity | \$ 23.97 |
| Wishbringer | \$ 23.97 |
| Witness | \$ 23.97 |
| Zork I | \$ 23.97 |
| Zork II | \$ 26.97 |
| Zork III | \$ 26.97 |
| Final Word | \$ 87.00 |
| Hex | \$ 23.97 |
| PC/Intercomm | \$ 74.40 |
| F-15 Strike Eagle | \$ 23.97 |
| Gunship | \$ 23.97 |
| Silent Service | \$ 23.97 |
| Soft Spool | \$ 23.97 |
| Time Bandits | \$ 23.97 |
| Your Financial Future | \$ 23.97 |
| A Mind Forever Voyaging | \$ 26.97 |
| Ballyhoo | \$ 23.97 |
| Cutthroats | \$ 23.97 |
| Deadline | \$ 29.97 |
| Enchanter | \$ 23.97 |
| ST Accounts | \$144.77 |
| Checkminder | \$ 44.97 |
| Chessmaster 2000 | \$ 27.97 |
| Lands of Havoc | \$ 11.97 |

ST SYSTEMS

| COLOR SYSTEM | |
|-----------------------|----------|
| 520 ST Computer | |
| SF 354 Disk Drive | |
| SCI 224 Color Monitor | |
| Basic/Logo/First Word | \$779.00 |
| MONOCHROME | |
| 520 ST Computer | |
| SF 354 Disk Drive | |
| SCI 24 Monitor | |
| Basic/Logo/First Word | \$569.00 |

1040 COLOR & MONO SYSTEMS

IN STOCK
CALL FOR PRICING...

KOALD CLOSEOUT

| | |
|------------------|----------|
| Koald Muppet Pad | \$ 19.77 |
|------------------|----------|

MICROPROSE

| | |
|---------------------|----------|
| Aerojet | \$ 20.77 |
| F15 Strike Eagle | \$ 19.47 |
| Conflict in Vietnam | \$ 22.77 |
| Gunship | \$ 22.77 |
| Silent Service | \$ 24.77 |

BATTERIES INCLUDED

| | |
|-------------------|----------|
| Consultant | \$ 35.77 |
| Paperclip | \$ 35.97 |
| Paperclip w/Spell | \$ 47.77 |

ST SOFTWARE

| | |
|------------------------------|----------|
| ALT | \$ 17.97 |
| Animator | \$ 23.97 |
| Back-up | \$ 23.97 |
| Business Tools | \$ 29.97 |
| Calendar | \$ 17.97 |
| Cards | \$ 23.97 |
| Cornerman | \$ 29.97 |
| D.F.T. | \$ 29.97 |
| DOS Shell | \$ 23.97 |
| Easy Record | \$ 47.97 |
| Echo | \$ 23.97 |
| Eight Ball | \$ 23.97 |
| Flip Side | \$ 23.97 |
| Gold Runner | \$ 23.97 |
| Intro to ST Logo | \$ 29.97 |
| Kissed | \$ 23.97 |
| Financial Cookbook | \$ 30.97 |
| Golden Oldies | \$ 21.97 |
| New Technology Coloring Book | \$ 12.97 |
| Ogre | \$ 24.97 |
| Skyfox | \$ 27.97 |
| Ultima III | \$ 36.67 |
| Super Huey | \$ 23.77 |
| Alternate Reality "The City" | \$ 29.77 |
| Mercenary | \$ 23.77 |

ATARI 128K Word Processing System

| | |
|--------------------|----------|
| 130XE Computer | |
| 1050 Disk Drive | |
| 1027 Printer | |
| Atariwriter Plus | |
| 2 Games | \$377.77 |
| w/ XMM 801 Printer | \$447.77 |

ST HARDWARE

| | |
|-------------------|----------|
| 520 ST Computer | \$399.90 |
| SF 314 Disk Drive | \$207.77 |
| SF 354 Disk Drive | \$149.77 |
| SCI 224 Monitor | \$297.77 |
| SCI 24 Monitor | \$167.77 |
| SM 804 Printer | \$199.77 |

ST HARD DRIVES

| | |
|------------|-----------|
| Atari 20MB | \$ 649.90 |
| Supra 10MB | \$ 629.90 |
| Supra 20MB | \$ 639.90 |
| SUPRA 30MB | \$ 629.90 |
| SUPRA 60MB | \$1789.90 |

8 BIT BACK-UP PROGRAM

| | |
|----------|----------|
| Chipmunk | \$ 29.77 |
|----------|----------|

ACCOLADE

| | |
|-----------------|----------|
| Dam Busters | \$ 17.90 |
| Fight Night | \$ 17.90 |
| Hardball | \$ 17.90 |
| Law of the West | \$ 17.90 |

XLENT SOFTWARE

| | |
|----------------------------|--|
| First XLENT Word Processor | |
| Miniature Golf | |
| Rubber Stamp | |

ST SOFTWARE

| | |
|---------------------------|----------|
| M-Copy | \$ 47.97 |
| M-Disk | \$ 23.97 |
| M-Dupe | \$ 17.97 |
| Major Motion | \$ 23.97 |
| Mi-Term | \$ 29.97 |
| Michtron BBS | \$ 29.97 |
| Michtron Utilities | \$ 35.97 |
| Mighty Mail | \$ 29.97 |
| Mission House | \$ 23.97 |
| Mud-Pies | \$ 17.97 |
| Personal Money Management | \$ 29.97 |
| Pinball Factory | \$ 23.97 |
| Pro Football Wizard | \$ 23.97 |
| VIP Professional | \$ 94.77 |
| Personal PASCAL | \$ 44.97 |
| Person Prolog | \$ 53.97 |
| Autoduel | \$ 30.97 |
| Data Manager ST | \$ 47.97 |
| Super Graphics ST | \$ 29.97 |
| Swiftcalc ST | \$ 47.97 |
| Sylvia Porter | \$ 47.97 |
| Sylvia Porter Vol 2 | \$ 47.97 |

OKIDATA

| | |
|-------------|----------|
| Okimate 10 | \$124.77 |
| Okimate 20 | \$134.77 |
| Okimate 120 | \$224.77 |
| Plug-N-Play | CALL |

STAR MICRONICS

| | |
|---------|----------|
| NX 10 | \$239.90 |
| LU 1210 | \$199.77 |

DISKETTES

| | |
|-------------------------------|----------|
| Sony DSDD 5 1/4" | \$ 9.97 |
| Memorex DSDD 5 1/4" | \$ 8.97 |
| Precision DSDD 5 1/4" | \$ 7.97 |
| Bonus by Verbatim DSDD 5 1/4" | \$ 6.97 |
| Sony 3 1/2" DSDD | \$ 25.50 |
| Sony 3 1/2" SSDD | \$ 19.50 |
| Winners 3 1/2" DSDD | \$ 24.00 |

MONITORS

| | |
|--------------------|----------|
| Samsung 12" Green | \$ 47.77 |
| Nec 1225 Color | \$124.77 |
| Goldstar 12" Color | \$127.77 |
| Monitor Cable | \$ 5.77 |
| Samsung 14" Color | \$139.77 |
| Sentrek 12" Amber | \$ 59.79 |

BRODERBUND

| | |
|-----------------|----------|
| Karateka | \$ 17.00 |
| Printship | \$ 25.90 |
| LIB 1/2/3 | \$ 14.90 |
| Companion | \$ 24.90 |
| Bank St. Writer | \$ 32.90 |

SYNAPSE

| | |
|-----------|----------|
| Synalc | \$ 32.77 |
| Synfile + | \$ 32.77 |
| Templates | \$ 14.77 |
| Synchron | \$ 32.77 |
| Syntrend | \$ 32.77 |

ST SOFTWARE

| | |
|----------------------------|----------|
| Beatles Musicdisc | \$ 11.97 |
| Classics Musicdisc | \$ 11.97 |
| Midplay | \$ 29.97 |
| Regent Base | \$ 59.97 |
| Regent Pak | \$ 29.97 |
| Regent Word | \$ 29.97 |
| Regent Word II Gem Version | \$ 59.97 |
| Spell Checker | \$ 29.97 |
| E-Z Calc | \$ 41.97 |
| Help Calc | \$ 14.97 |
| Help-mate | \$ 17.97 |
| Helpmate | \$ 23.97 |
| Inventory Master | \$ 59.97 |
| Word Writer ST | \$ 47.97 |
| Mega Font ST | \$ 23.77 |
| Rubber Stamp ST | \$ 28.77 |
| ST Music Box | \$ 29.77 |
| Copy II ST | \$ 23.77 |
| VIP Lite | \$ 49.77 |
| Space Quest | \$ 29.97 |
| Ultima II | \$ 35.97 |
| Winnie the Pooh | \$ 14.97 |

ST HARDWARE

| | |
|-------------------|----------|
| 520 ST Computer | \$399.90 |
| SF 314 Disk Drive | \$207.77 |
| SF 354 Disk Drive | \$149.77 |
| SCI 224 Monitor | \$297.77 |
| SCI 24 Monitor | \$167.77 |
| SM 804 Printer | \$199.77 |

ST HARD DRIVES

| | |
|------------|-----------|
| Atari 20MB | \$ 649.90 |
| Supra 10MB | \$ 629.90 |
| Supra 20MB | \$ 639.90 |
| SUPRA 30MB | \$ 629.90 |
| SUPRA 60MB | \$1789.90 |

JOYSTICKS / ACCESSORIES

| | |
|----------------------|----------|
| WICO The Boss | \$ 10.77 |
| WICO Ball | \$ 14.77 |
| WKOS Way | \$ 18.77 |
| Kraft | \$ 8.77 |
| Recoton Big Shot | \$ 11.77 |
| 5 1/4" Drive Cleaner | \$ 8.77 |
| 5 1/2" Drive Cleaner | \$ 9.77 |
| CRT Cleaner | \$ 14.77 |
| 800 XL Cover | \$ 7.77 |
| 520 ST Cover | \$ 7.77 |
| Drive Cover ST | \$ 7.77 |
| 1050 Cover | \$ 7.77 |
| 1025 Cover | \$ 7.77 |
| 1017 Cover | \$ 7.77 |
| 130 XE Cover | \$ 7.77 |
| 1224 Cover | \$ 11.77 |

ST SOFTWARE

| | |
|-------------------------------|----------|
| HABA Special | \$ 87.43 |
| HABA Writer | \$ 44.97 |
| HABADEX Phonebook | \$ 35.97 |
| HABAMerge | \$ 23.97 |
| HABASpell | \$ 23.97 |
| HABAVIEW | \$ 44.97 |
| Hippo-C | \$ 44.97 |
| Home Accountant | \$ 44.97 |
| Mailroom | \$ 44.97 |
| Professional Business Letters | \$ 29.97 |
| Synfile Path | \$ 23.77 |
| Guild of Thieves | \$ 23.77 |
| Pawn | \$ 23.77 |
| Starglider | \$ 23.77 |
| Hippo Computer Almanac | \$ 20.97 |
| Hippo Disk Utilities | \$ 29.97 |
| Hippo Eprom Burner | \$ 97.77 |
| Hippo Jokes and Quotes | \$ 20.97 |
| Hippo Ramdisk | \$ 20.97 |
| HippoArt I | \$ 23.97 |
| HippoBackgammon | \$ 23.97 |
| HippoConcept | \$ 53.97 |
| HippoLedge | \$ 53.97 |
| HippoPixel | \$ 23.97 |
| HippoSimple | \$ 29.97 |
| HippoSpell | \$ 23.97 |
| HippoWord | \$ 53.97 |
| HippoWord Fonts | \$ 23.97 |
| Cambridge Lisp | \$119.97 |
| ISO PASCAL | \$ 59.97 |
| Lattice C Compiler | \$ 89.97 |
| Macro Assembler | \$ 47.97 |
| General Ledger | \$ 59.97 |
| Kempelen | \$ 23.97 |
| King's Quest II | \$ 29.97 |
| King's Quest | \$ 29.97 |
| King's Quest III | \$ 29.97 |
| Payroll | \$ 59.97 |
| Series Bundle (CD,AR,GL) | \$119.97 |

ORDERS ONLY

1-800-233-6345

CUSTOMER SERVICE OR IN FLORIDA (305) 538-1364

FREE FREIGHT ON ALL ORDERS OVER \$100.00

Orders under \$100.00 add \$4.00 shipping and handling. C.O.D. orders add \$4.00.

prices reflect a 3% cash discount. Add 3% for VISA/MC

Personal checks allow 2 wks for processing Prices Subject to Change Without Notice

ORDERS RECEIVED BEFORE 12:00 PM WILL BE SHIPPED SAME DAY. Florida residents add 5% sales tax

Tokyo for \$19.95

東京

In the continuing evolution of scenery, SubLOGIC introduces the Japan and San Francisco Bay Area Scenery Disks for Flight Simulator II.

- Tokyo to Osaka is a comfortable 240-mile flight. The natural beauty of the Japanese coastline and mountain ranges complement the standard cross-country details.
- The beautiful San Francisco Bay Area "Star" Scenery Disk is perfect for concentrated sight-seeing.
- For the cross-country adventurer, our standard Western U.S. scenery (Disks 1-6) contains major airports, nav-aids, cities, highways, rivers, lakes, and mountains.

SubLOGIC Scenery Disks are available individually for \$19.95. The six-disk Western U.S. set is available for \$99.95. See your dealer, or write or call SubLOGIC for more information.

subLOGIC
Corporation
713 Edgebrook Drive
Champaign IL 61820
(217) 359-8482 Telex: 206995
Order Line: (800) 637-4983
(except in Illinois, Alaska, and Hawaii)

CIRCLE 065 ON READER SERVICE CARD

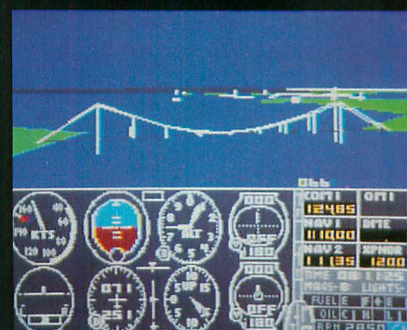
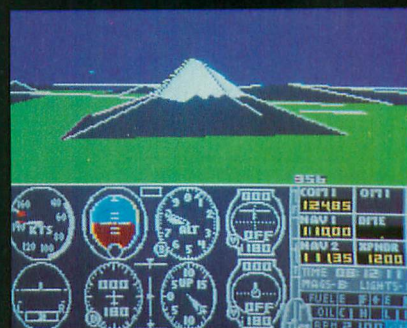
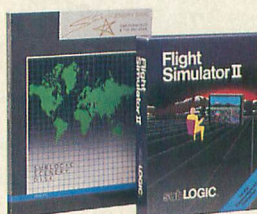

X-10[®] POWERHOUSE[™] ATARI HOME COMPUTER INTERFACE

**A new dimension
in home safety,
energy savings
and security**

Now you can finally use your ATARI home computer to conveniently create, store and recall programs that can be loaded into the X-10 POWERHOUSE to control lights, appliances and other devices hooked up to X-10 Control modules throughout your home.

The X-10 POWERHOUSE control system provides a new dimension in home security, safety and energy savings.

Each interface kit includes an X-10 POWERHOUSE, a special ATARI interface adaptor and the Building Manager software disk.

Suggested List \$119.95
VISA/MC/COD Add \$3.50 for shipping.

Available at your local computer dealer
or from Terrific Peripherals

Works with all 8 bit Atari home computers
with at least 48K of RAM.

Building Manager is a registered trademark of
Terrific, Inc. Atari is a registered trademark
of Atari Corp. X-10 and Powerhouse are
registered trademarks of X-10 Corporation.



17 St. Mary's Court
Brookline, MA 02146
(617) 232-2317

CIRCLE 068 ON READER SERVICE CARD

The MicroFlyte JOYSTICK

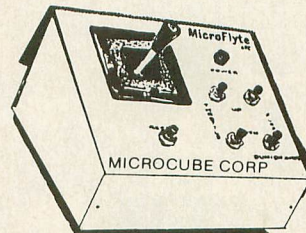

Increase your flying enjoyment with the Micro Flyte Joystick—the ONLY fully proportional continuously variable joystick control for Flight Simulator II.

Only **\$59.95** (+ \$4 shipping)

OUR USERS SAY IT ALL:

"...it transforms an excellent program into a truly realistic flight simulation system." B.A.C.E.

"FSII flies like the real thing with your joystick and software driver! Congratulations on bringing a superior product to the market." D.F.

"Simply put the MicroFlyte Joystick helps you 'fine tune' your flying." ANTIC

Driver Disk for F15 now available for \$9.95.

NAME _____

ADDRESS _____

CITY/STATE/ZIP _____

CARD NO. & EXP. DATE _____

FSII is a trademark of Sublogic, F15 is a trademark of Microprose

SEND TO: MicroCube Corp., P.O. Box 488, Leesburg, VA 22075
(703) 777-7157

CIRCLE 045 ON READER SERVICE CARD



VIP Professional[™]

**The New Generation Spreadsheet
Spreadsheet, Database, Graphics and Macros
With Total Lotus 1-2-3[™] Functionality**

VIP Professional Professional was modeled after the powerful, best-selling Lotus 1-2-3. It not only has the same commands and features, you can also type the same keys to do the same things. It can also read and write Lotus files and run all Lotus macros. So you have immediate access to thousands of worksheet models, hundreds of macro applications, tens of books, scores of training courses, stacks of user groups, and bulletin board services to help you make the most of Professional, and share data with the rest of the business world.

Mouse Interface You may elect to use the keyboard for all commands, but Professional also provides a full-featured mouse interface with icons, Dialogue Boxes, Pull-down Menus, Mouse Ranging, and Scroll Bars. This makes command selection, movement in a sheet, range selection, spillover use and a score of other functions much more intuitive and easy to use. What were once complex commands with Lotus are now only a mouse-click away.

1. Spreadsheet Nothing is left out of this giant 256 column by 8192 row spreadsheet. You get variable column width, split screens, frozen titles, sorting, file combine and extract, copy, move, range naming, local and global cell protection, total printer control, and over 50 special functions to make worksheet creation a snap. And Professional supports up to four megabytes of memory—when you need real power!

2. Database Professional includes a powerful data manager to help you arrange, store and analyze information about your home or business. It allows up to 8192 records, with up to 256 fields, and has commands for sorting, data queries and statistical analysis.

3. Graphics With Professional's presentation graphics you can give shape to your figures with five different types of graphs—pie chart, bar, stacked-bar, line and XY graphs. With the many options available you can decorate your graph just about any way you wish. You can also print presentation-quality graphs with different fonts, sizes—and colors too!

Macros Professional features macros for automating repetitive tasks. Macros also allow you to program Professional for doing your accounting, inventory control, even school work.

Just Minutes to Learn Professional comes with a user-sensitive handbook for the newcomer. And help is built right into the program. With the handy tutorial you will be able to create your first worksheets in just minutes.

*Features may differ on different versions. Contact your dealer for further details.
*SCO Professional UNIX/XT/AT Multitask systems contact Santa Cruz Operation (800) 626-UNIX / (408) 425-7222

FOR MORE INFORMATION CALL
1-416-479-1880
U.S. ORDERS SHIPPED FROM U.S.

ISD MARKETING INC.
20 Steeplecase Road, Unit 12
Markham, Ontario, Canada L3R 1B3

CIRCLE 037 ON READER SERVICE CARD

VIP Professional is a trademark of VIP Technologies Corp. Lotus and 1-2-3 are registered trademarks of Lotus Development Corporation. Apple II is a trademark of Apple Computer, Inc. and Apple Macintosh is a registered trademark of Apple Computer, Inc. Amiga is a registered trademark of Commodore International Corp. Unix is a registered trademark of AT&T. X-10 is a registered trademark of X-10 Corporation. SCO Professional is a trademark of Santa Cruz Operation, Inc.
Copyright © 1988 VIP Technologies Corp.
Specifications and availability subject to change without notice.

For
APPLE®
and
COMMODORE 64™

When sorcery ruled, and trolls and minotaurs still walked this Earth,
a party of six intrepid adventurers set out to find the Nine Rings
and use them to destroy the Dark Lord. This is your quest.
This is your...

Also
available
on the ATARI®
and ATARI ST®

PHANTASIE™

A MULTIPLE-CHARACTER ROLE-PLAYING ODYSSEY

Look for this new, exciting game
at your local computer/software
or game store today!

If there are no convenient stores
near you, VISA & Mastercard holders
can order direct by calling toll-free
800-443-0100, ext. 335.

To order by mail, send your check to:
STRATEGIC SIMULATIONS, INC.,
1046 N. Rengstorff Ave., Mountain View,
CA 94043. Please add \$2.00 for shipping
and handling (California residents,
add 7% sales tax). All our games
carry a "14-day satis-
faction or your
money back"
guarantee.

WRITE FOR A
FREE COLOR
CATALOG OF
ALL OUR GAMES.

PHANTASIE is \$39.95.

On 48K diskette for Apple®II with Applesoft ROM,
II+, IIc and IIx. Also on diskette for Commodore 64™.

Apple is a registered trademark of Apple Computer, Inc.
Atari and Atari ST are registered trademarks of Atari, Inc.
Commodore 64 is a trademark of Commodore Electronics, Ltd.
© 1986 by Strategic Simulations, Inc. All rights reserved.



STRATEGIC SIMULATIONS, INC.



An attack by killer bees in the colorful
countryside.



The wave of deadly monsters continues
as dwarfish Kobolds threaten your party.



One of your comrades is injured by Ghouls
during a search of the dungeons.

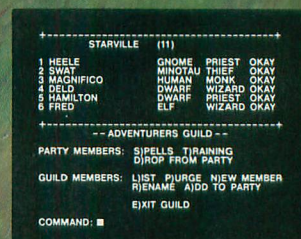

A sample composition of your party showing
race, class and status.

Talking Typewriter

Atari spells it out—8-bit or ST

BY BILL MARQUARDT, ANTIC TECHNICAL ASSISTANT

Now your Atari can talk to you. Antic's latest hardware-software project will enable *any* Atari computer to speak letters and numbers aloud as you type them from the keyboard. And the Talking Typewriter program—in either the 8-bit or ST version—is short enough to be inserted as a speech module in your own programs.

Two other 8-bit programs in this issue—*Door Prize* and *Math Attack*—have been modified to produce speech when used with the Talking Typewriter circuit. See the specific speech add-on instructions in each program article.

The Tandy SPO256-AL2 speech synthesizer chip (\$12.95, part number 276-1784) is the heart of this project. Tandy has assured Antic that Radio Shack will continue to carry

ST OWNERS: See Machine Language Talker in this issue's ST Resource for full explanation of the ST version of this program. However, you'll need to read the relevant hardware sections of this article—particularly BUILD THE CIRCUIT, AMPLIFIERS and ST INTERFACE—in order to build the Talking Typewriter circuit board.

The Talking Typewriter circuit is easier to build than the WEFAX circuit board in the September, 1986 Antic. It is a suitable project for beginning hardware hackers. And after your hardware is properly built and connected, producing speech is surprisingly simple. The 8-bit and ST Talking Typewriter programs look for a keypress and use the synthesized voice to tell you which key was pressed.

ST OWNERS: You need to see *Machine Language Talker* in this issue's ST Resource for a full explanation

of this chip for some time, so availability should not be a problem. We currently don't know of a 100%-compatible substitute speech chip.

Talking Typewriter is a relatively easy software/hardware project that lets you add computer-spoken letters and numbers to your own programs—for Atari 8-bit or ST computers. You need to know how to solder and follow schematic diagrams. This BASIC program works on all 8-bit Atari computers of any memory size, with disk or cassette. Optional speech modules have been added to two of the other 8-bit programs in this issue—Door Prize and Math Attack.

of the program's ST version. Skip to the hardware sections of this article for information on building the Talking Typewriter circuit board.

8-BIT OWNERS: Type in Listing 1, TYPETALK.TLK, check it with TYPO II and SAVE a copy before you RUN it. BASIC programs written for the Talking Typewriter circuit will normally be given the .TLK extender.

8-BIT TAKE-APART

Atari 8-bit computers have at least two joystick ports that are programmable as either input or output ports. Four pins from each of the two ports combine to provide an 8-bit byte. PORTA (pronounced port A) at location 54016 (\$D300), is associated with joystick ports 1 and 2. In or-

continued on next page

You'll get a kick out of Thai Boxing for the Atari ST.

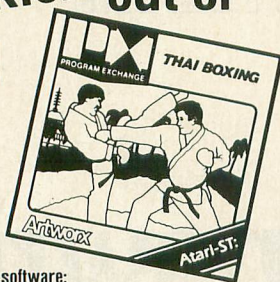

Examine Artworx' expanding list of ST software:

THAI BOXING brings oriental kick boxing to the ST with stunning 3-D graphics and fast action. **Only \$19.95**

STRIP POKER is the classic computer program. Play against Suzi and Melissa; the more you win, the more they take off! **Only \$39.95**

HOLE IN ONE GOLF Plays like the real thing and includes an easy-to-use Editor for designing your own golf course. **Only \$29.95**

BRIDGE 4.0 has full graphic display of all hands, allows the user to be dealt good cards all the time and is completely mouse-driven. **Only \$29.95**

COMPUBRIDGE is Artworx' bridge tutorial, utilizing 10 chapters covering all aspects of the game. **Only \$29.95**

PEGGAMMON is a new and innovative approach to backgammon. Play against the computer or with a friend in the two-player mode. **Only \$17.95**

MAILLIST handles medium to large sized lists. It zip code sorts, alphabetizes, selects by keyword, prints labels, and more. **Only \$17.95**

BAKER STREET DETECTIVE brings you back to 1893 London with mysteries to solve just like Sherlock Holmes. **Only \$17.95**

Artworx®

Artworx Software Co., Inc., 1844 Penfield Road, Penfield, N.Y. 14526 (716) 385-6120 • (800) 828-6573

CIRCLE 009 ON READER SERVICE CARD

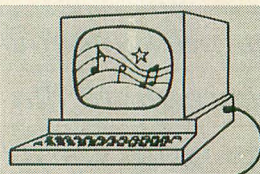

Dr. T's MUSIC SOFTWARE

THE MOST POWERFUL MIDI MUSIC SOFTWARE IS NOW AVAILABLE FOR THE MOST POWERFUL HOME COMPUTER!

Dr. T's Music Software is currently developing a complete line of MIDI music software taking FULL advantage of the power and features of the ATARI 520/1040ST computers.

NOW AVAILABLE . . .

KEYBOARD CONTROLLED SEQUENCER **\$195**
Full MIDI parameter/note editing, cut and paste editing, 48 tracks, 126 sequences, 50,000+ notes 520ST, 130,000+ notes 1040ST, MIDI song pointer, and MUCH MORE!

MIDI RECORDING STUDIO **\$39**
6-Tracks, full cut and paste editing, data compatible with Keyboard Controlled Sequencer, and MORE! Full credit on trade-up to KCS.

CZ PATCH **\$99**
Graphic display of envelopes, full edit/librarian features, point and click, 240 sounds on the disk!

COMING SOON . . .

A full line of sound editors, music score printing/editing utilities, algorithmic composition tools, and more! Call or write for details.

LIMITED ONLY BY YOUR IMAGINATION . . .

Dr. T's MUSIC SOFTWARE, 66 Louise Rd., Chestnut Hill, MA 02167 (617) 244-6954

CIRCLE 028 ON READER SERVICE CARD

der to set up PORTA properly, we will use the PORTA controller, PACTL, location 54018 (\$D302).

Six address lines are required to access the 64 speech sound components—called “phonemes”—encoded within the SPO256 chip. (For some reason, the chip's documentation calls its speech sounds “allophones” instead of phonemes.) An example of phonemes would be the “th” sound in words like “the” and “those.” The speech chip's phonemes combine to form recognizable speech when amplified and sent through a speaker.

Bits 0-5 of PORTA will be used as the address lines for output. Handshaking (communication control) between the speech chip and your Atari requires two signals. One is called ALD (Address Load) and is an output line. Whenever the computer tells the speech chip that it wants to load an address into the chip, it must pulse the ALD line LOW (change it from a 1 to a 0). Bit 6 of PORTA will be used for ALD.

The remaining signal will be an input to the computer and is called LRQ (Load ReQuest). Whenever the speech chip wishes to signal the computer that it is ready to receive an address it will pull this line LOW (make it a 0). Bit 7 of PORTA will be the LRQ line.

Lines 15-17 of the program use the variable P to store the value currently in PACTL. Subtracting 4 from that value clears bit 2 (makes it a zero, or LOW). This tells the Atari's operating system (OS) that we want to determine which bits of PORTA are used for input and which are used for output. To accomplish this, we have to POKE PORTA with a byte that represents the pattern of input and output lines we want. When the bit is set (equal to 1), the OS is informed that the corresponding line will be used for output. A 0 in the bit will signify input. Using the information above, the resulting byte is equal to 127. We POKE this value into PORTA and then return PACTL to its original value by POKEing it with P.

Line 60 monitors the LRQ line, waiting for it to go LOW. Since LRQ is bit 7 of PORTA, it will be represented as a value of at least 128. After LRQ goes LOW (PEEK(54016)<128), program control passes to Line 70. We obtain the data byte which represents one of the 64 phonemes and add 64 to it.

This sets bit 6, the ALD line, and makes it a 1. POKEing PORTA with this value places the address onto the address bus, where it waits until we pulse ALD to LOW (make bit 6 a 0)—which is exactly what happens when we POKE PORTA with our original data byte *without* the 64 added. It is this transition from a HIGH to a LOW that causes the speech chip to accept our data.

Use this routine to add speech to BASIC programs. Just be aware that the program might not immediately work properly because of timing requirements of the speech chip. For instance, when I combined different program lines into one BASIC line, I obtained no speech at all, even though the order of the commands was the same. You may have to experiment with your particular program, perhaps using a short time-delay loop between instructions.

continued on page 19

**Coming Next
in February
1987 Antic**

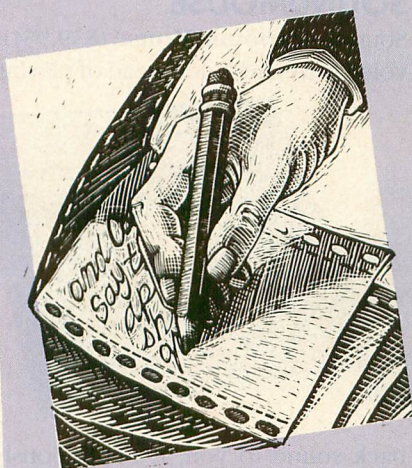

Word processing: 8-Bit Software Comparison Review
Fog Indexer—for 8-bit and ST
Bill Wilkinson on 130XE RAM
Banks
J.D. Casten's Rebound Screen
Maker
Inside the Atari Base BBS
Users Group of the Month

RACK YOUR BRAINS

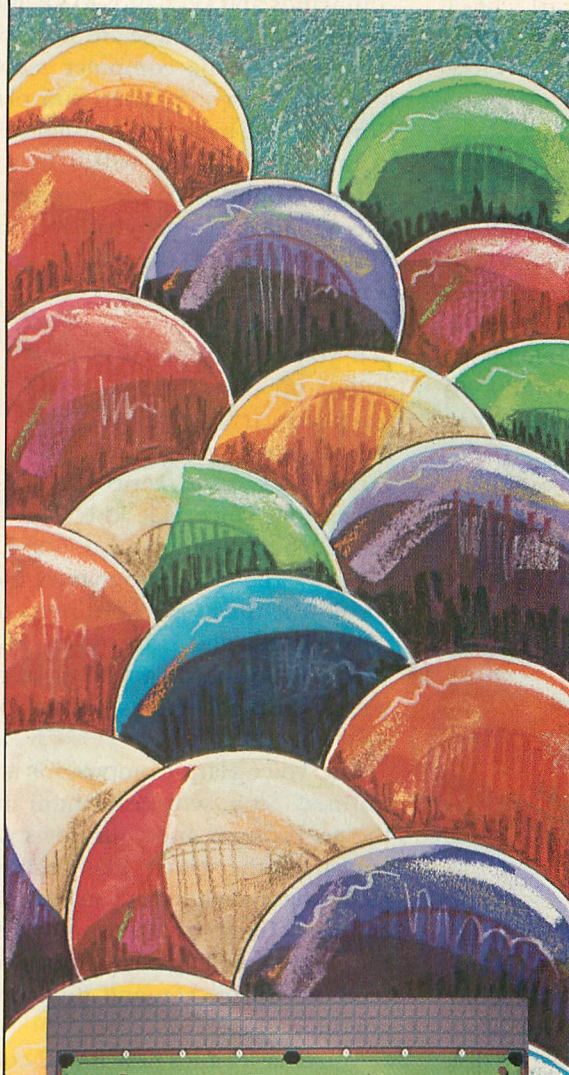

Available for the Atari
520ST or 1040ST;
Color monitor required.

To order:
Contact your Atari ST
Dealer or send
\$34.95 plus \$3.50
for shipping and
handling to:

Shelbourne Software
7221 Rising Sun Ave.
Suite 191
Philadelphia, PA 19111
(215) 725-5644

(PA residents add 6% sales
tax. Visa and MC accepted.)

Atari 520ST & 1040ST reg-
istered trademarks of Atari
Corp. ST-Pool is a regis-
tered trademark of
Shelbourne Software.

Dealer inquiries accepted.



CIRCLE 059 ON READER SERVICE CARD

BY GREGG PEARLMAN, ANTIC JUNIOR EDITOR

For Sale: Atari Voices

Speech-related products for 8-bit and ST

If you are interested in experimenting with computer speech, but don't wish to build this issue's *Talking Typewriter* circuit board, check out the following products for Atari 8-bits and STs.

8-BIT

COVOX VOICE MASTER

A voice synthesizer like the SPO256 chip used in *Talking Typewriter* creates speech electronically by stringing together artificial sound elements. The **Covox Voice Master** (\$89.95) digitally records and manipulates your



own voice, storing the electronic signals in the memory of your Atari. Voice Master consists of a small white box, a telephone operator-type headset, connecting cables, a program disk and documentation.

Put on the headset, boot the demonstration program on the disk, press [R] for record, speak into the microphone, press [P] for playback, and the computer will repeat what you said—in your own voice.

Play blackjack with Voice Master. This demonstration really shows off its voice-recognition capabilities. Say how much you want to bet, whether

you'll hit or stand, and Voice Master will respond accordingly.

First you're given a list of blackjack commands and keywords to say into the microphone. These are stored in memory, and the computer recognizes the keywords when you play. However, you must be consistent. Try to make sure all the words have a unique sound, so the computer doesn't misinterpret what you say. And say the words the same way you did when you recorded them.

If you need to practice adding up cards for black-jack, try the talking calculator, which recognizes *and* reproduces your voice as it adds, subtracts, multiplies and divides.

Or try the clock program, which speaks the time when you press the [SPACEBAR], and it can even wake you up in the morning with the alarm you set the night before—also in your own voice.

The Voice Harp Composer is also featured. Sing, whistle or hum into the microphone and your notes will appear on the screen. Play back the recording and edit what you hear. You can add, change or delete notes, alter the note lengths, change octaves, tempos, voices, key and just about anything else.

Voice Master adds new BASIC commands (19 on the Atari 800) for use anywhere in your own programs. These include LEARN, SPEAK, TRAIN and RECOGNIZE.

Related Covox products include the **Speech Construction Set** (\$49.95), which uses cut-and-paste to simplify the editing of speech recordings and to modify the various elements that constitute the speech. The **Talking Disk** (\$5) gives a taste of what can be

used in your own programs and has speech examples in English, Spanish and German.

Covox Inc., 675-D Conger Street, Eugene, OR 97402. (503) 342-1271.

CIRCLE 270 ON READER SERVICE CARD

SOUNDMOUSE

Soundsoft's **SoundMouse** (\$39.95) is voice-activated, but instead of playing

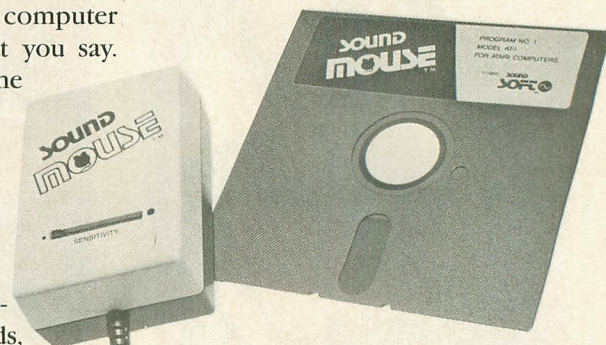

back sound to you, it continuously transmits paddle values to the computer. It plugs directly into the joystick port and listens—low-pitched sounds are what it hears best.

A sensitivity control lets the SoundMouse respond to a wide range of noises, making it suitable for an equally wide range of applications. The package includes imaginative games and graphics that demonstrate the sensitivity of the SoundMouse. The graphics program demonstrates displays that flash or change color, depending on the sound you make. The SoundMouse Band—a guitarist, drummer and keyboard player, keep up with the beat of any music you play nearby.

Soundsoft Inc., P.O. Box 740, 10 Maple Avenue, Andover, NJ 07821. (201) 786-6060.

CIRCLE 271 ON READER SERVICE CARD

PARROT

Alpha's **Parrot** sound digitizer (\$39.95) can put the Beatles, Ella Fitzgerald, the Vienna Boys Choir or anyone else on your Atari. And not just

singers—the Parrot can play back almost anything, from birds singing to sirens blaring. The Sound Sampler hardware plugs into joystick port 2 and feeds the sound into the computer. Its mini-plug jack accepts sounds from microphones, tape recorders, radios, televisions, VCRs or compact disk players.

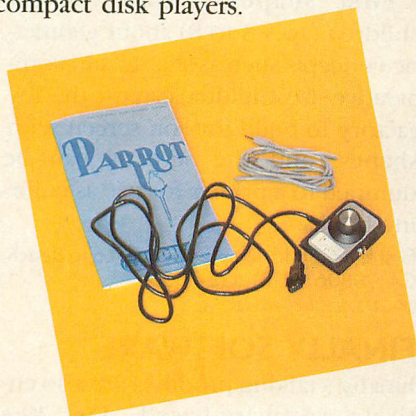

The software includes programs for the Sound Sampler, the Emulator, a BASIC subroutine and demos. The BASIC subroutine can be added to your own BASIC programs to play sounds you've created or saved with the Parrot.

The Emulator processes the sounds saved with the Sampler. You can manipulate them in almost any way, creating unique special effects. The Sampler graphs the sounds and allows modification with the joystick.

The Play mode turns your computer's keyboard into a synthesizer. You can load sounds you've created, select the type of sound you want—horns, telephones, etc.—and the top three rows on the keyboard give you three octaves of notes for each sound.

Alpha Systems, 4435 Maplepark Road, Stow, OH 44224. (216) 374-7469.

CIRCLE 272 ON READER SERVICE CARD

ST

1ST BYTE PRODUCTS

These talking, graphics-oriented ST software packages (\$49.95 each) are educational products containing reinforcement-type activities for children ranging from pre-schoolers to seventh-graders. No add-on hardware is required.

MathTalk lets your children enter their own arithmetic problems from school. **Speller Bee** is a spelling tu-

continued on next page

ATARI 400, 800, XL & XEs . . .

YOUR RAOS™

HAS ARRIVED

and for just
\$49.95

(Save more
when purchased
with new
SuperRAT)



Save \$20 extra
when you purchase
RAOS with our new
2-button digital
SuperRAT for just \$99.90
(\$119.90 if bought separately)

After extensive development and 16-bit GEM technology application, RAOS (Rat Actuated Operating System) is now ready for 8-bit Atari computers. Using efficient memory management and data manipulation, RAOS creates a powerful windowing environment, yet uses an incredibly small amount of memory.

It totally transforms your computer. Your Atari's operating system now has the GEM features of the ST, like a mouse-controlled arrow-pointer, which is used to open the pull-down menus or select icons, or open multiple screens or windows, all at the click of a RAT button!

All this for an incredible price. RAOS is the most powerful windowing environment for any 8-bit home computer on the market, and its very low price makes it available to all Atari owners.

We designed RAOS around you. Routines such as the mouse controller make using the digital SuperRAT in your own programs as simple as a single PEEK command! Our DESKTOP program Z-DOS, included in RAOS, lets you access your disk files with ease, replacing keyboard input with icons and the arrow-pointer, just like the Macintosh™ and ST systems. RAOS also can use the original RAT.

And we improved our RAT, but kept the price low, low, low! The new SuperRAT is a digital mouse with infinite resolution and accuracy. We gave it two buttons and a rubber-coated ball for better feel and response. It even matches the color of the computer. And it's available with ACCU-DRAW for only \$69.95, or in the SuperRAT/RAOS system for only \$99.90!

Order now by M.O. or C.O.D. for pre-Christmas delivery!

Zobian Controls

P.O. Box 6406, Wyomissing, PA 19610 215/374-5478

YES!

- ☐ Send me the digital SuperRAT/RAOS System for only \$99.90, plus \$3.00 shipping. Save \$20.00
- ☐ Send me the SuperRAT with Accu-Draw for only \$69.95, plus \$2.00 shipping.

Name _____

Address _____

Zip _____

Paid by ☐ check ☐ money order ☐ C.O.D.

CIRCLE 080 ON READER SERVICE CARD

GATEWAY

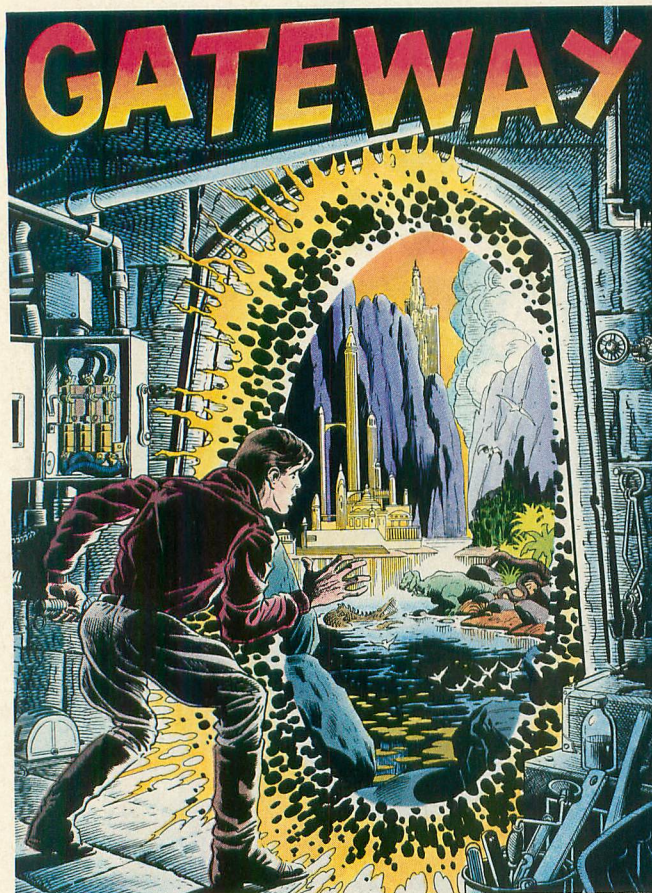

Can you discover the secret of the "Gateway" to other worlds?

"...Gateway strikes a balance between the best of both worlds, a text adventure of rich prose and a graphics adventure with exciting pictures. The combination creates a game that is, above all else, a lot of fun to play..."

ANALOG Magazine

"...Gateway does what a good adventure does best - provide plenty of challenging surprises at every turn..."

ANTIC Magazine

\$39.95 - ATARI ST - Color/Mono

Action Software
69 Clementina St.
San Francisco, CA 94105
(415) 974-6638
Mail orders: please include \$3.00 S&H and Calif. residents add \$2.60 sales tax. VISA, MC OK

CIRCLE 004 ON READER SERVICE CARD

tor that lets children enter words from their own spelling lists.

KidTalk, a creative-writing program, lets you combine male and female voices to tell stories you've written. It will read them back by word, letter or sentence, and you can control speed, pitch and tone.

First Shapes teaches younger children (ages 3 to 8) about geometric concepts such as shapes and comparative size. Children can use the Toy Factory to build toys on screen with shapes, and the screens can be dumped to a printer for use as coloring books.

First Byte, 2845 Temple Avenue, Long Beach, CA 90806. (213) 595-7006.

CIRCLE 273 ON READER SERVICE CARD

FINALLY SOFTWARE

Finally's talking products are also entirely software-based. **Dr. Xes** (\$49.95) is a sophisticated talking version of the famous Eliza program, a mainframe-based artificial intelligence emulator developed in 1966 that mimics a psychotherapy session.

Talker (\$69.96) is a full-function, talking word processor that can read text back word for word, or by character or sentence. The program is a great tool for the sight-impaired who can touch-type or have a large-character keyboard. Talker uses pull-down menus and a straightforward command structure.

Senor Tutor (\$69.95) speaks and teaches conversational Spanish, taking in standard phrases for travelers. Lessons change, so you never see the same ones twice, and variable quizzes help monitor your progress.

Finally Software, 4000 MacArthur Boulevard, Suite 3000, Newport Beach, CA 92663. (714) 854-4434.

CIRCLE 274 ON READER SERVICE CARD

HIPPO SOUND DIGITIZER

Sample, modify and play back up to 40 seconds—about 20K of memory—of high-quality sound with this hardware/software package. The **Hippo Sound Digitizer** (\$139.95) can edit sounds, copy, cut-and-paste and reverse them, save and load them to disk, or produce real-time echo and reverberation effects.

Hippopotamus Software, Inc., 985 University Avenue, Suite 12, Los Gatos, CA 95030. (408) 395-3190.

CIRCLE 275 ON READER SERVICE CARD



COPY II ST™

BACKUP PROTECTED SOFTWARE FAST.

From the team who brought you COPY II PLUS (Apple), COPY II PC (IBM) and COPY II MAC (Macintosh) comes a revolutionary new copy program for the Atari 520 and 1040 ST computers.

- Copies many protected programs — automatically. (We update COPY II ST regularly to handle new protections; you as a registered owner may update at any time for \$15 plus \$3 s/h.)
- Supports single and double sided drives.
- Includes both a fast sector-based copier and a true bit copy mode for protected disks.

Requires an Atari 520 or 1040 ST computer with one or two drives.

Call 503/244-5782, M—F, 8—5 (West Coast time) with your   in hand. Or send a check for \$39.95 U.S. plus \$3 s/h, \$8 overseas.

\$39.95

Central Point Software, Inc.
9700 S.W. Capitol Hwy. #100
Portland, OR 97219

Central Point
Software
INCORPORATED

Backup utilities also available for the IBM, Apple II, Macintosh and Commodore 64.
This product is provided for the purpose of enabling you to make archival copies only.

CIRCLE 016 ON READER SERVICE CARD

STAccounts™ Integrated Accounting Package

For Atari ST Computers

No more spending thousands of dollars on an accounting package! For the price of some accounting packages alone, you can now purchase a full computer system that will satisfy your accounting needs and more. WHY??

- STAccounts is fast, powerful, easy to use, and affordable. Fully integrated A/R, A/P, I/C, and G/L.
- All printed output/reports can be altered, amended, or entirely reconfigured to your specific needs utilizing the Report Generator.
- Easy as a click of a mouse you can change from one module to another.
- STAccounts is written totally within Digital Research "GEM" operating system, fully utilizing the Graphics and Mouse capabilities of the Atari ST Personal Computer.

The combination of the STAccounts and the Atari ST Personal Computer will provide you with the solution to all your needs at an affordable price.

VISIT YOUR ATARI DEALER TODAY AND FIND OUT FOR YOURSELF.

PARTIAL LIST OF FEATURES

Accounts Receivable (A/R) - Integrated with A/P, G/L & I/C.
 * Account numbers and/or names * Customers' names and addresses * Invoicing/statements * Credit limit * 10 tax rates * Immediate account access * Backorders. REPORTS include Sales Turnover, Aged Receivables, Customer Statements and much more.

Accounts Payable (A/P) - Integrated with A/R, G/L and I/C.
 * Account numbers and/or names * Suppliers' names & addresses * Remittance advices/statements * Immediate account access * Credit limits. REPORTS include Purchase Turnover, Aged Payables, an Supplier Mailing List.

Inventory Control (I/C) - Integrated with A/R, A/P and G/L.
 * 10 product groups * Turnover by quantity and value * Alpha supported item lists * Inventory linked to A/P * Editing of invoice information. REPORTS include Inventory Turnover, Price Lists, Inventory Re-order list, and Stock Report.

General Ledger (G/L) - Integrated with A/R, A/P, and I/C.
 * 256 G/L Accounts * Immediate account access * Account details including budgets * Variance percentages for budget against actuals. G/L REPORTS include Profit and Loss Statement, Trial Balance, Balance Sheet and statement of accounts.

Help
 STAccount provides you with on screen help through the use of TEDDY, a screen icon. If you become uncertain of your actions during the course of running the program, just click the left mouse button on TEDDY and a help screen for that particular section of the system will appear.

Report Generator
 STAccounts Report Generator is a powerful tool integrated into the system. It will allow you to reconfigure reports using any of the system information. Provided with the system are a number of default reports which can be altered, amended, or entirely reconfigured for your individual company's needs, or create new reports as to your company requirements.

SYSTEM CONFIGURATION

STAccounts is designed to be used with either a 520 ST or 1040 ST, 0.5 or 1.0 megabyte drive with monochrome or colour monitor.

STAccounts and TEDDY are trademarks of Silicon Chip Limited.
 Atari ST is a trademark of Atari Corporation. Gem is a trademark of Digital Research.
 In Europe, STAccounts is available from Silicon Chip Ltd, 82 London Rd., Kingston, Surrey, England.
 Fax # 01-541-5398, Telephone 01-549-6657.

TO ORDER AND FOR MORE INFORMATION CALL

1-416-479-1880

U.S. ORDERS SHIPPED FROM U.S.
 NON U.S. ORDERS SHIPPED FROM CANADA

ISD MARKETING INC.

20 Steelcase Road, Unit 12
 Markham, Ontario, Canada L3R 1B3

Send in this coupon with your credit card number, money order or check for U.S. \$249.95.
 In Ontario add 7% sales tax. No C.O.D.

☐ CHECK ☐ MONEY ORDER
☐ AMEX ☐ VISA ☐ MASTERCARD Expires _____

Account No. _____
 Name _____
 Company Name _____
 Address _____
 City _____ State _____ Zip _____
 Phone _____
 Signature _____

STAccounts

CIRCLE 090 ON READER SERVICE CARD

SUPER 3D PLOTTER II

By: R. Constan © 1985

★ ★ BEYOND BELIEF! ★ ★

If you have any interest in 3D computer animation and image design, get ready to watch your so-called "game machine" out-perform every 8-bit machine on the market today! SUPER 3D PLOTTER II is a complete 3D image design, display, and animation package for your Atari computer. Thanks to some new and very powerful "natural" algorithms developed by Elfin Magic, detailed hi-res images can be rotated and maneuvered at an amazing projection rate of 3 to 6 screens per second! This is the kind of animation that was considered impossible for an Atari. Believe it!! THIS PROGRAM ALLOWS MORE REAL TIME CONTROL THAN ANY CURRENTLY AVAILABLE 3D SYSTEM FOR ANY 8 BIT MACHINE. SUPER 3D PLOTTER II also contains two full-featured, memory-resident editors: Enter your images via numeric data, or right on the screen with a joystick! Here are just some of the truly amazing features of this package.

- UNSURPASSED 3D PROJECTION SPEED
- TRUE HIDDEN SURFACE ELIMINATION AND SOLID (COLOR-FILL) PROJECTION.
- SUPER HI-RES PRINTOUT TURNS YOUR DOT-MATRIX PRINTER INTO A PEN PLOTTER!
- PRICE: ONLY **\$39.95**
 N.Y. RESIDENTS ADD SALES TAX
- 2 EXTENSIVE EDITORS, PACKED WITH UTILITIES, FOR ULTIMATE DESIGN FLEXIBILITY.
- EASY DISK FILE SAVING, LOADING AND MERGING OF IMAGES.
- SCREEN "OVERLAY" AND "SAVE" FEATURES FOR INFINITE IMAGE EXTENSION, AND TOTAL COMPATIBILITY WITH MOST DRAWING PROGRAMS.

Don't be fooled by the low price! This package is usable in professional 3D C.A.D. applications, and this ad does not permit space for a fair description! Send S.A.S.E. for more info, or send check or money order to:

Elfin Magic

23 Brook Place, E. Islip, NY 11730

FOR ALL 8-BIT ATARI COMPUTERS
 WITH 48K AND DISK DRIVE.
 PRINTER OPTIONAL



—SOFTWARE WITH IMAGINATION—

CIRCUIT DATABASE II

This is an enhanced version of the electronic circuit (SCHEMATIC) drawing program I presented in the Nov. 1984 issue of **ANALOG Computing**. This program allows easy design and editing of electronic circuits, and storage of up to 60 complete, labeled diagrams on a single side of a disk! This new version includes several added circuit symbols, plus a special "TEXT TO HI-RES" converter, which produces neat, vertical printouts on any dot-matrix graphics printer having a vertical printhead. The editor is so friendly, you can almost draw your circuits on screen faster than you could scribble them out with pencil and paper. And, it's written in plain, listable Atari BASIC, with full documentation on all machine language routines (USR calls), so you can use them in your own programs. CIRCUIT DATABASE II is a must for anyone concerned with the electronics field, from weekend hobbyist to professional. In fact, in today's world of fast-moving technology, it is almost unthinkable that you (or your children) will never be exposed to electronic circuits in some form. Now, you can be ready—and at a price you can't resist.

ONLY **\$12.95!**

OR SEND S.A.S.E. FOR MORE INFO AND SAMPLE PRINTOUTS!

CIRCLE 032 ON READER SERVICE CARD

Main Circuit (For 8-Bit and ST)

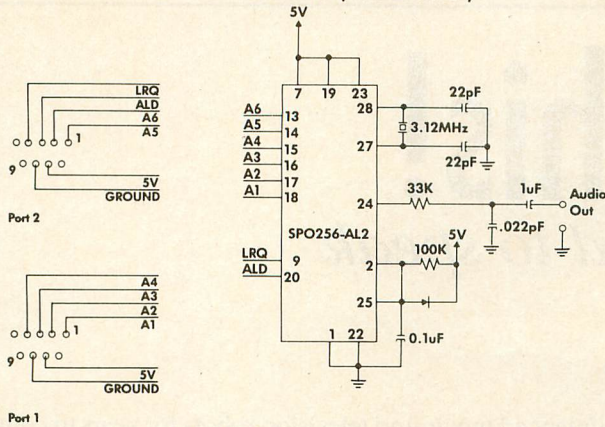

Serial Connector (8-Bit) Rear View

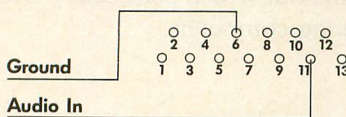

Figure 1

TALKING TYPEWRITER
 continued from page 14

PART II: HARDWARE

BUILD THE CIRCUIT

Essentially, we only need eight lines of communication between our computer and the SPO256 speech chip. Six lines (A1-A6) are used to determine which of 59 phonemes or five pauses is selected.

Speech data for the phonemes are located within the internal ROM of the chip. Two other lines are LRQ and ALD, described above. A list of all the phoneme addresses and their associated sounds is included with the SPO256 chip, along with a more detailed explanation.

In Figure 1, pin 19 is the strobe enable. By wiring this pin to 5 volts (HIGH), we're telling the chip to operate in Mode 1, which is one of two possible modes of operation for the speech chip. In this mode, the chip will accept an address whenever ALD pulses LOW.

In operation, we simply wait for LRQ to go LOW. When this happens, we send out a phoneme address to the speech chip with ALD set HIGH and then pulse ALD LOW, telling the chip to load that address. You are likely to think of these addresses as data, but technically they are actually addresses as far as the speech chip is concerned.

However, what's important is that we send a number between 0 and 63, which corresponds to a particular speech component (phoneme). We do this for each phoneme in the string of phonemes that make up the word to be spoken, making sure to end the string with a pause in order to turn off the sound.

While the Radio Shack specifications call for a 3.12 MHz crystal to provide the proper oscillator frequency, a 3.59 MHz crystal is much easier to find. Our results with the

continued on page 21

Now Hear This!

How the computer learned to speak

BY PATRICK BASS, ANTIC ST PROGRAM EDITOR

THE 1930s

Most of us are already used to hearing a machine talk. However, 20 or 30 years ago the very notion that a machine could talk was met with disbelief by the general public. There *were* talking machines, but if you closely examined most of them you would probably find a wire running behind a curtain where someone would stand like the Wizard of Oz and speak into a microphone. Typical "mechanical men" in the 1938-39 New York World's Fair were built this way.

Linguists had long realized they could break human speech down into distinct, separate parts, each composed of a single sound. These individual parts of speech are called "phonemes" (FO-NEEMS). There are roughly 64 different phonemes in human speech, and by using just phonemes we may reproduce nearly any language spoken on Earth.

THE 1940s

Before World War II, people had started building electronic circuits which could produce individual phonemes. These early voice synthesizers were operated by a keyboard much like one found on a piano. Each key would produce a different phoneme when pressed. Skilled keyboardists could actually make the phoneme machine "talk".

People didn't think of the machine as *really* talking, however, because they could see a live human being pressing keys to make the noise. The voice quality wasn't anything to write home about, either. For a machine to talk by itself, it needed to press its own speech keys correctly. And that required the one component which didn't exist at the time—a computer.

THE 1950s

During the 1950s and early 1960s computers were big, clanking machines which were fed data by men wearing white coats. They were inaccessible to most people, and still held a certain *mystique*. People tended to believe that computers were all-powerful and, with the proper instructions, could do anything.

However, Hollywood had different ideas. A room-sized computer was impressive, but for dramatic purposes, impractical. In the mid-'50s they dressed up a computer with arms, legs, a plastic bubble on top, and a *voice*. Robbie the Robot co-starred in the movie "Forbidden Planet" and

influenced movie and television robots for years to come.

But the public still considered these robots as fancy suits with small people inside them. In the late 1960s, however, a movie came out which completely changed how people view talking computers.

THE 1960s

It's hard now to remember the impact the film "2001: A Space Odyssey" had when first released. You can get a glimmer of the feeling when you realize "2001" was made *before* high-tech moviemaking came along, but is still considered the "standard" space-effects movie to beat. Before "2001" came along, talking machines, like Robots, were thought of as good-natured friends with machine-like speech. HAL changed all that.

You could only see small parts of HAL. It was integrated throughout the spacecraft with the only visible parts—outside the computer room—being its TV "eye." A human actor actually spoke HAL's words, but the public was fascinated by the idea of a disembodied computer conversing in a natural-sounding voice as it denied its plot to kill the crew. People left the theater believing that computers would soon be speaking as well as HAL, if not better.

THE 1970s

In the early 1970s, Votrax, a division of the Federal Screw Works, was told to build and implement a computer that would talk electronically. Votrax built many different talking machines for the Government and eventually marketed a talking computer board that could be slipped into home computers. While Votrax laid most of the groundwork for computer speech, Texas Instruments was busy putting the 100-plus individual parts of the Votrax Speech Synthesizer on a single integrated circuit.

Towards the tail end of 1970s, Texas Instruments introduced their talking chip set in a children's toy, the TI Speak & Spell. The computer would say a word and challenge the child to spell it, using the built-in keyboard. This was probably the first consumer product offering built-in computer-generated speech. About the same time, Votrax introduced a complete line of plug-in speech boxes for almost any computer, most notably the Tandy TRS-80.

THE PRESENT

Today, there are many different talking appliances. We have Coke machines and games and automobiles that talk.

Soon, nearly every appliance will have a voice.

There are two different approaches to speech synthesis, each with its own advantages and disadvantages. The first type gives almost completely natural sounding speech. In fact, almost any sound can be reproduced with it. To do it, the computer is literally turned into a digital tape recorder. Sound is digitally *sampled* in real time, and stored in RAM memory.

To play the sound, the RAM is read back and stuffed out a speaker as fast as it was sampled. While this method can produce remarkable high-fidelity sound, sampling is horribly memory-intensive. For example, the Covox Voice Master for the Atari 8-bit uses—typically—32K to store about 15 seconds of sampled sound.

The second way to reproduce speech is to use hardware to remember how to produce the different phonemes (remember them?) needed for human speech. With this method, the parts of speech are already programmed into the speech chip. All we have to do is tell the chip to play them back in the proper order.

Here, as little as five bytes of memory can produce more than one second of phoneme speech. And today's computerized phoneme speech usually sounds quite understandable. However, it's a somewhat mechanical sound, not nearly as natural as sampled speech. 

Now you can **RAMCHARGE** Your Atari® 800 with the new **Magna 1MEG RAM-Board**

- Enhanced memory capabilities
- Simple one-minute plug-in installation
- 100% Axlon® compatibility
- 288K available with Synfile+™/Synalc™
- Up to 1 million bytes on a single board
- Up to 8000 sectors available as a Ramdisk
- MYDOS™ Ramdisk software included
- XL/XE/ST upgrades available also — call

RAMCHARGER 256K — \$149.95

RAMCHARGER 512K — \$199.95

RAMCHARGER 1MEG — \$299.95

Ramchargers use custom printed circuit boards. We do not rewire your "old" Atari 16K boards as others do.

**Magna
Systems**
"We build power"

Terms: Check, Money Order, COD
Add \$4.50 shipping & handling.
New York State Residents add local sales tax

MAIL TO:
MAGNA SYSTEMS
147-05 Sandford Ave., Suite 4E
Flushing, N.Y. 11355
Phone: 718-939-0908
Bulletin Board 24 hrs. — 212-828-7658

TALKING TYPEWRITER

continued from page 19

3.59 MHz were satisfactory, so don't be afraid to try one. You might want to use a crystal socket so you can put in the preferred 3.12 MHz crystal later.

AMPLIFIERS: 8-BIT & ST

The SPO256 chip does much of the work, but it does not amplify sound to audible levels. Depending on which computer model you own, there are several amplification possibilities. These various approaches are discussed below.

With *any* Atari computer, you could run an audio cable with an appropriate connector to the input of your stereo. Or you might use a little one-watt amplifier (or kit) available at many electronics stores. Radio Shack does not currently carry these mini-amplifiers.

8-Bit Owners: We had very good results with an 800XL by simply plugging into the audio input of the serial port.

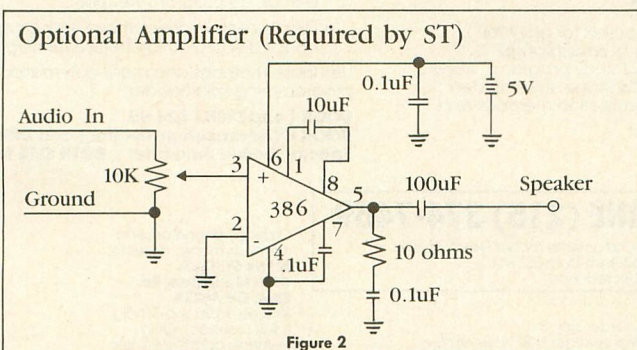

But we experienced a low volume problem on an 800. If you have the same problem, you might replace the 33K ohm resistor in the circuit with a 50K ohm potentiometer.

ST Owners: The ST version *requires* an audio amplifier. You could build the one in *Figure 2* and power it from its own five-volt supply. If you own an 8-bit computer, you might modify a serial cable as described in the paragraphs below and use the 8-bit machine as your amplifier.

8-BIT INTERFACE

Figure 1 shows how the audio signal from the circuit is routed into the computer through the serial port. If you have access to a spare serial connector (from a "daisy chain" cable connecting to your disk drive or modem), you could build a separate audio cable which can be plugged from the circuit board into the end of your daisy chain of peripherals.

If you do not have a spare connector, *Figure 3* shows how you can make one of your daisy chain cables serve double duty. Remove the screw that holds the hood onto the end of any one of your serial cables and use a small screwdriver to pop out the two appropriate pins (6 and 11) by pressing down on the little retaining tabs. Pin 6 is the ground, pin 11 is audio-in. With a low-wattage soldering iron and a very small bit of solder, connect your audio cables to these two pins and then re-insert them. If you are unsure of your soldering skills, get an experienced person to do this.

continued on page 23

ATARI® 8-BIT POWER

ALPHA SYSTEMS is constantly innovating to provide more power for your 8-bit Ataris.



You don't need an ST to run high-powered software. Your Atari 400, 800, 800XL, 1200XL or 130XE can compute circles around others with these quality packages. — Don't let our low prices fool you — Super Quality doesn't have to be over priced.

DIGITIZE YOUR WORLD Now you can connect your Atari to a wide range of external interfaces that you can build. This how-to book (over 150 pages) includes all the instructions needed to build a light pen, household appliance controllers, alarm systems, light and motion detectors, voice recognition, and much, much more. The book **Your Atari Comes Alive** includes detailed schematics and instructions for each device. The disk includes the BASIC and Assembler programs to run them. Create your own exciting devices and save money!

Your Atari Comes Alive — Introductory Price **\$24.95**

DIGITIZING POWER

PARROT The hardware & software you need to digitize real world sounds and play them on your computer. Make your Atari speak in your own voice record and play sounds from a complete orchestra. Play the digitized instruments and sounds from your keyboard, or put them in your own BASIC programs. PARROT is now being used for special effects by professional musicians. Turn your Atari into a digital sound sampler and keyboard. Everything you need to record and play digital sounds **\$39.95**

Additional pre-recorded sound tracks **\$4.95**/with purchase of PARROT.

COMPUTEREYES™

Feed the pictures from your video camera or VCR into your computer and save the images as a graphics screen. Put your picture in your own programs, or digitize your favorite movie star. Our COMPUTEREYES and MAGNIPRINT II+ combination special lets you print your pictures in 16 shades of grey with incredible detail. Combine the features of MAGNIPRINT II+ and COMPUTEREYES for digitizing power that can't be beat. Koala Pad, Touch Tablet compatible.

COMPUTEREYES and MAGNIPRINT II+ \$419.95
COMPUTEREYES only \$99.95
COMPUTEREYES, B/W VIDEO CAMERA, MAGNIPRINT II+, and CABLE \$329.95
GRAPHICS 9 CAPTURE SOFTWARE \$12.00

MAGNIPRINT II

Easily the most powerful and versatile printer package available. Accepts screens from Koala Pad, Print Shop, RAMbrant, MicroPainter, SynGraph, Touch Tablet, Typesetter, Graphics Master, many, many others. Prints in literally hundreds of sizes, shapes, shades, and distortions, including 6 ft. poster printing. Create detail and resolution thought impossible on a standard dot matrix printer. Supports 16 shades of grey and even color printing (you need color ribbons or color carbons for that). Touch-Up your pictures with multi-size and multi-font text. Works on STAR, Gemini, Panasonic, CITO, NEC, EPSON or compatible printers. (850 interface or equivalent required).

Incredibly priced for only \$24.95

Free BONUS with every MAGNIPRINT II+ — PRINTALL prints your programs and files with all Atari inverse and graphics characters.

GRAPHICS TRANSFORMER Create Print Shop icons from your favorite drawing program, a ComputerEyes digitized photo, or saved picture files. Create, Merge, Shrink, or Enlarge to transform your graphics from one to another. Transfer pictures between programs to use the features you need.

ONLY \$22.95



Cartridge to Disk copy system. Create running backups of any cartridge (up to 16k) on Disk. **ONLY \$29.95**

THE Scanalyzer

Extract the programming secrets for any Atari program. Scanalyzer easily breaks through protection to let you list and study programs. Works with programs on Disk or Cartridge, finds hidden directories, detects copy protection methods and more. **ONLY \$29.95**

24 HOUR HOTLINE (216) 374-7469

VISA or MasterCard Welcome. Call or Write for our Free Catalog
 Customer Service (216) 688-9014 9am-3pm EST M-F
 *All for Atari Disk Drive at least 48K required

BONUS: Order any 3 programs and get FREE your choice
☐ Deluxe Space Games ☐ Utility Pack 1000.



PROTECT YOUR PROGRAMS AUTOMATICALLY COPY PROTECTION METHODS EXPOSED

Now the state of the art secrets of software copy protection, piracy, phone phreaking, and hacking are revealed. These comprehensive book and disk packages take you from a novice to an expert in the fast changing field. Everything you need to understand complex protection, and create your own custom methods. Topics include, Unstable Sectors (Phantom or Fuzzy Sectors), Forced CRC Errors, Overfilled Tracks, Short Sectoring, Hardware Data Keys, Cartridge Protection, Cassette Protection, Crackdown on Pirates, New Laws Dealing with Piracy, Hacking, On-Line Security, Phone Phreaking, Building Black Boxes, Pirate Bulletin Boards Systems, Trojan Horse Programs, Logic Bombs, Self-Destructing programs, much, much more.

The disks included with these books contain powerful utilities to let you automatically protect your files. Features include:

- Automatic directory hiding
- Data encryption (stops pirates from changing your copyrights, etc.)
- Limited use option (makes the program self destruct after a limited number of runs)
- Password option (requires an 8 byte password before the program will run)
- Disk Protection check (have your program check disk protection before running)

Use these methods and more automatically, with no programming skills needed.

BOOK I and DISK I \$24.95
BOOK II (Advanced protection) and DISK II \$24.95
Special limited time offer — BOTH SETS for \$39.95

Order by phone or send check or money order to:
ALPHA SYSTEMS
 4435 Maplepark Rd.
 Stow, OH 44224
 Include \$3.00 ship & hdlg (US & Canada). Ohio residents add 5 1/2% sales tax. Foreign orders add \$8.00 ship & hdlg.



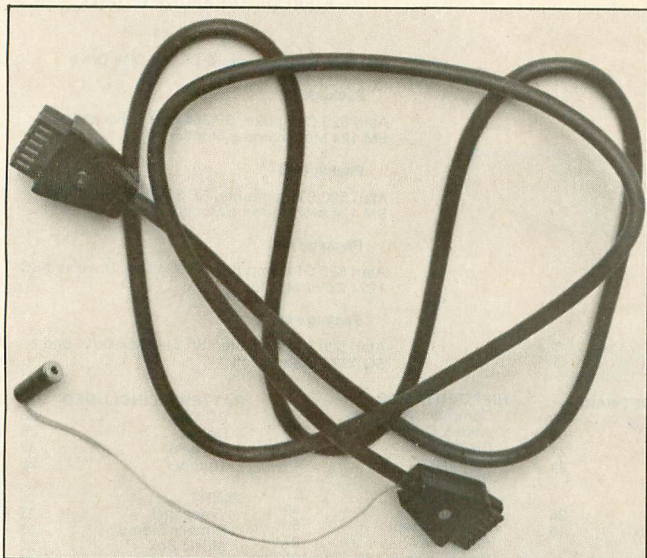

Figure 3

The address lines are connected to the joystick ports via two female DB-9 connectors. Here's a snag: If you own an XL model, you'll probably need to bend back one corner of each connector to make them fit snugly into the computer. With an XE, you have a bigger problem—the two ports are recessed so far into the computer that standard connectors will not work.

Our solution was to buy two Joystick Extender Cables available at Radio Shack. Regular joystick cables won't work because they don't have a connection to the +5V (five volts) pin needed to power the project. Anyone with a better solution is invited to send it to the **Antic** I/O Board

ST INTERFACE

For the ST hookup to the speech circuit—as shown in *Figure 4*—you will need a male DB-25 connector and a female DB-9 connector. The five volts needed to power the

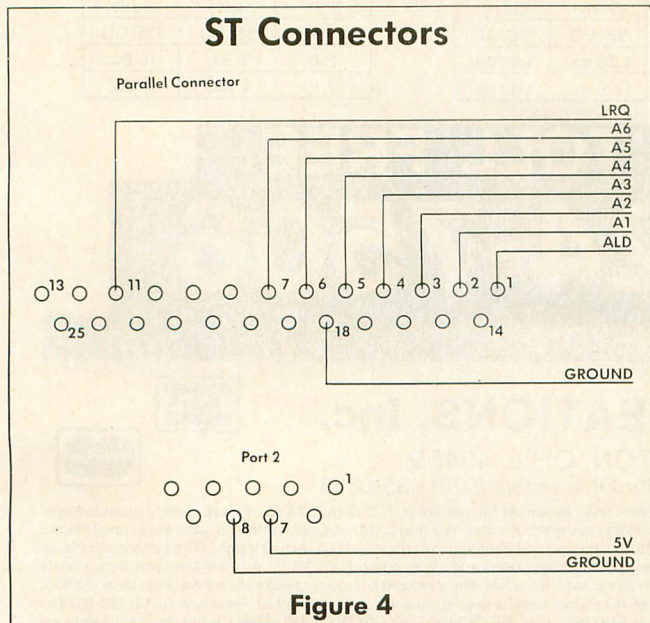

Figure 4

circuit are taken from the joystick port and, as with the XE computers, you'll need some sort of extender to fit the connector into the recessed port. The extender from a "key" that comes with PaperClip (8-bit word processor from Batteries Included) will work, providing you can remove it from the key without damaging it. Or try the Radio Shack Joystick Extender Cables we suggested in the previous paragraph.

Other than the specific changes described, the 8-bit and ST speech circuit is the same.

NEXT . . . ENTIRE WORDS

Advanced experimenters could carry this project even further by using Radio Shack's companion chip, the CTS256A-AL2, which is a text-to-speech controller. With this chip—and the more complex circuit board diagrammed in the CTS256A-AL2 documentation—users can send out straight ASCII text and have the chip's built-in ROM programming decide how to pronounce entire words.

In other words, if you type in the word "Atari," the CTS256A-AL2 will pronounce the word recognizably. There is no additional POKEing or programming involved. We're considering building this hardware project for a future article, if there is sufficient interest from readers.

PARTS LIST

The following list gives standard Radio Shack part numbers and prices. Comparable parts from any source can be substituted. The parts required for this circuit are quite common and should be obtainable without difficulty from most large electronics stores.

| Part | Description | Radio Shack # | Price |
|-------|-----------------|---------------|-------|
| C1,C2 | 47pF * | 272-121 | 0.39 |
| C3 | 1uF | 272-996 | 0.79 |
| C4 | .022uF | 272-1066 | 0.69 |
| C5 | .1uF | 272-1069 | 0.79 |
| R1 | 33K * * | 271-1341 | 0.39 |
| R2 | 100K | 271-1347 | 0.39 |
| XTAL | 3.579 MHz * * * | 272-1310 | 1.69 |
| U1 | SPO256-AL2 | 276-1784 | 12.95 |
| D1 | 1N914 | 276-1122 | 0.99 |
| P1,P2 | DB-9 female | 276-1536 | 2.49 |

You'll also need the appropriate cables and connectors based on what version you build. Use the diagram in this article—or the diagram included with the chip—to determine the parts needed for building a separate amplifier if you're going that route.

* Preferred is 22pF, not available from Radio Shack. 47pF worked satisfactorily in our version.

* * If you have insufficient volume from your TV speaker substitute a 50K potentiometer.

* * * Preferred is 3.12 MHz, available from Radio Shack on special order. 3.579 MHz worked satisfactorily in our version.

Listing on page 113



THE ATARI 520ST SYSTEM

ATARI SOFTWARE - 8 BIT

| | |
|------------------|----|
| Star Raiders II | 15 |
| Atariwriter Plus | 39 |
| Learning Phone | 19 |
| Proofreader | 14 |
| Silent Butler | 19 |

ACCESS

| | |
|-----------------|----|
| Leaderboard | 23 |
| Tournament Disk | 15 |

ACCOLADE

| | |
|-------------|----|
| Hardball | 20 |
| Fight Night | 20 |

ACTIVISION

| | |
|-----------------|----|
| Music Studio | 23 |
| Mindshadow | 17 |
| On-Track Racing | 17 |

BATTERIES INCLUDED

| | |
|----------------------|----|
| Paperclip w/Spellpak | 41 |
| Homepak | 35 |

BRODERBUND

| | |
|--|----|
| Printshop | 29 |
| Printshop Companion | 26 |
| Printshop Graphics Library 1,2,3, (ea) | 17 |

DATASOFT

| | |
|--------------------|----|
| 221 Baker St. | 20 |
| Mind Pursuit | 20 |
| Alternate Reality | 26 |
| Crosscheck | 20 |
| Never Ending Story | 20 |

ELECTRONIC ARTS

| | |
|------------------------|----|
| Racing Destruction Set | 11 |
| Super Boulder Dash | 11 |
| Chessmaster 2000 | 28 |
| Touchdown Football | 28 |

MICROPROSE

| | |
|---------------------|----|
| Conflict in Vietnam | 26 |
| Silent Service | 23 |
| F-15 Strike Eagle | 23 |
| Kennedy Approach | 23 |

OSS

| | |
|-------------------|----|
| Action | 49 |
| Action Tool Kit | 19 |
| Basic XL | 38 |
| Basic XL Tool Kit | 19 |
| DOS XL | 19 |
| Basic XE | 49 |
| Mac 65 | 49 |
| Mac 65 Tool Kit | 19 |

SYNAPSE

| | |
|-----------|----|
| Syn-File | 33 |
| Syn-Calc | 33 |
| Syn-Trend | 28 |

X-LENT

| | |
|---------------------|----|
| Typesetter | 23 |
| Rubber Stamp | 19 |
| Page Designer | 19 |
| Megafront | 17 |
| Word Processor | 19 |
| P.S. Interface | 19 |
| Miniature Golf Plus | 19 |

MODEMS

| | |
|------------------------|-----|
| Atari XM-301 | 45 |
| Supra 300 AT | 39 |
| Avatex (300/1200 Baud) | 99 |
| Compuserve Starter | 24 |
| Supra 300 ST | 59 |
| Supra 1200 ST | 149 |
| Haba 1200 | 114 |

ICD

| | |
|-------------------------------|-----|
| P.R. Connection | 59 |
| US Doubler/Sparta | |
| DOS | 49 |
| US Doubler without Sparta DOS | 29 |
| R-Time 8 | 49 |
| Rambo XL | 29 |
| Sparta DOS | 29 |
| Construction Set | 29 |
| Multi I/O Board (256K) | 179 |

STAR MICRONICS

| | |
|---------|-----|
| NX-10 | 269 |
| SG-15 | 399 |
| LV-1210 | 189 |

PANASONIC PRINTERS

| | |
|------------|-----|
| KX-P 1080i | 199 |
| KX-P 1091i | 259 |
| KX-P 3131 | 259 |

PRINTER RIBBONS - CALL

PRINTER INTERFACE CABLES

| | |
|--------------------|----|
| Microprint | 29 |
| 1150 Parallel Int. | 39 |
| Micro Stuffer | 59 |

ATARI 520 ST SOFTWARE

| | |
|---------------|-----|
| DB Master One | 33 |
| DB Man | 103 |
| Star Raiders | 21 |
| Joust | 21 |

ACCESS

| | |
|-----------------|----|
| Leaderboard | 26 |
| Tournament Disk | 15 |

ACTIVISION

| | |
|--------------|----|
| Hacker | 29 |
| Hacker II | 33 |
| Music Studio | 32 |

ARTWORX

| | |
|------------------|----|
| Bridge 4.0 | 19 |
| Compbridge | 19 |
| Strip Poker | 25 |
| Mailist | 13 |
| Peggamon | 13 |
| Hole in One Golf | 19 |

ANTIC

| | |
|------------------|-----|
| Disk Doctor | 23 |
| GST Assembler | 45 |
| Maps and Legends | 27 |
| Macro Assembler | 60 |
| Meta Pascal | 75 |
| Lattice C | 114 |
| A-Calc | 45 |
| Cad-3D | 38 |
| A-Ram | 15 |
| Expert Opinion | 75 |
| Flash | 30 |

OSS

| | |
|-----------------|----|
| Personal Pascal | 50 |
|-----------------|----|

UNISON WORLD

| | |
|----------------|----|
| Printmaster | 26 |
| Art Gallery I | 19 |
| Art Gallery II | 19 |

HIPPOPOTAMUS

| | |
|-------------------|-----|
| Computer Almanac | 23 |
| Joke & Quotes | 23 |
| Disk Utilities | 33 |
| Ramdisk | 23 |
| Hippospell | 27 |
| Backgammon | 27 |
| Hippoword | 59 |
| Hippoconcept | 59 |
| Hippopixel | 27 |
| Hippovision B & W | 105 |

MICHTRON

| | |
|------------------|----|
| Utilities | 39 |
| M-Disk | 26 |
| Mudpies | 26 |
| Soft Spool | 26 |
| Animator | 26 |
| Calendar | 19 |
| Mi-Term | 33 |
| Cornerman | 33 |
| Time Bandit | 26 |
| Major Motion | 26 |
| Cards | 26 |
| Business Tools | 33 |
| Pers. Money Mgr. | 33 |
| BBS 2.0 | 54 |

CALL FOR SOFTWARE: 520 ST Software

| | |
|---------------|---------------------|
| SST Systems | Mark of the Unicorn |
| Quickview | Infocom |
| Central Point | Activision |
| Audio Light | Academy |
| Haba | Dragon Group |
| Sierra | Mi-Graph |
| Quantum Micro | TDI |
| Philon | Electronic Arts |
| Epyz | Spinnaker |
| Firebird | SST |
| Priority | Regent |
| Action | Quickview |
| Beckemeyer | Unicorn |
| Omnitrends | Penguin/Polarware |
| Telarium | Microware |

ATARI 520 ST HARDWARE: CALL

Package #1

Atari 520 ST Computer & SF 354 Disk Drive

Package #2

Atari 520 Computer, SF 354 Disk Drive and SM 124 Monochrome Monitor

Package #3

Atari 520 ST Computer, SF 314 Disk Drive and SM 124 Monochrome Monitor

Package #4

Atari 520 ST Computer, SF 354 Disk Drive and SC 1224 Color Monitor

Package #5

Atari 520 ST Computer, SF 314 Disk Drive and SC 1224 Color Monitor

BATTERIES INCLUDED

| | |
|----------|----|
| I/S Talk | 53 |
| Degas | 26 |
| Timelink | 33 |
| Thunder | 26 |

XLENT

| | |
|--------------|----|
| Typesetter | 25 |
| Rubber Stamp | 25 |
| Music Box | 32 |
| Megafont | 25 |

SHANNER PRODUCTS

| | |
|-----------------|----|
| LCM-2000 Clock | 33 |
| Macro-Manager | 49 |
| Shanner Planner | 29 |
| Easel | 14 |
| Disc Directory | 20 |

OTHER

| | |
|----------------|----|
| Copy II | 27 |
| Ultima III | 39 |
| Winter Games | 26 |
| Typing Tutor | 23 |
| Silent Service | 27 |

COLORED DISKS AS LOW AS 49¢ EA. - FLOPPY DISKS AS LOW AS 39¢ EA.

| 5 1/4" | Black Generic Bulk | Colored Generic Bulk |
|--------|--------------------|----------------------|
| BULK | SS/DD | SS/DD |
| 20-69 | .49 ea. | .59 ea. |
| 70+ | .39 ea. | .49 ea. |

| 3 1/2" | Sony | Sony |
|--------|----------|----------|
| Bulk | SS/DD | DS/DD |
| 10-29 | 1.39 ea. | 1.99 ea. |
| 30+ | 1.29 ea. | 1.89 ea. |

| 3 1/2" | Sony | Sony |
|---------|-------|--------|
| Box (5) | SS/DD | DS/DD |
| 2-6 | 9 Bx. | 14 Bx. |
| 7+ | 8 Bx. | 13 Bx. |

To order call TOLL FREE
1-800-824-7506

ORDER LINE ONLY



COMPUTER CREATIONS, Inc.

P.O. BOX 493 - DAYTON, OHIO 45459

For information, order inquiries, or for Ohio orders (513) 435-6868



Order lines Open 9:00 a.m. to 8:00 p.m. Mon.-Fri.; 10 a.m. to 4:00 p.m. Sat. (Eastern Standard Time). Minimum \$15 per order. C.O.D. (add \$3.00). Please specify computer system. Call toll free number to verify prices and availability. Prices and availability are subject to change without notice. We ship C.O.D. to Continental U.S. addresses only! Please include 4% shipping on all Hardware orders (min. \$4.00). Software and accessories add \$3.00 shipping and handling in continental U.S. Actual freight will be charged outside U.S. to include Canada, Alaska, Hawaii, Puerto Rico and APO. Ohio residents add 6 1/2% sales tax. Canadian orders add 5% shipping, (min. \$5.00). All other foreign orders, please add 15% shipping, (min. \$10). For immediate delivery send cashier's check, money order or direct bank transfers. Personal and company checks allow 3 weeks to clear. School purchase orders welcome. Due to our low prices, all sales are final. NO CREDITS. All defective returns must have a return authorization number. Please call (513) 435-6868 to obtain an RA# or your return will not be accepted for replacement or repair. FOR YOUR PROTECTION WE CHECK FOR CREDIT CARD FRAUD. We do not bill until we ship.

New Products

New Products notices are compiled by the Antic staff from information provided by the products' manufacturers. Antic welcomes such submissions, but assumes no responsibility for the accuracy of these notices or the performance of the products listed.

HARD DRIVE ADAPTER

Lurie and Associates
P.O. Box 7315
Van Nuys, CA 91409
(818) 780-1723
\$625

This **Hard Drive Adapter** gives your Atari 800XL or 130XE a storage capability of 128 million characters. It plugs directly into the parallel bus interface for speediest transmission. Used with the MYDOS hard disk operating system, it can access eight 16Mb logical drives. The complete \$625 system includes a 10Mb hard disk.

CIRCLE 130 ON READER SERVICE CARD

800XE PLUS

(memory upgrade)
Triple C Computers
6807 226th Avenue N.E.
Stacy, MN 55079
(612) 462-4435
\$45, 800/1200XL

The **800XE Plus** board and RAM chips (\$25) give your 800XL 256K of memory. It's entirely compatible with the 130XE. 1200XL owners must send their computers to Triple C for installation (\$30).

CIRCLE 131 ON READER SERVICE CARD

PEGGAMMON

(entertainment software)
Artworx Software
150 N. Main Street
Fairport, NY 14450
(800) 828-6573—National
(716) 425-2833—New York
\$17.95, 48K disk

This new, innovative approach to backgammon can be played against either a friend or the computer and features 3-D graphics and full joystick control. The board editor lets players take back a move or set up a situation to be played out.

CIRCLE 134 ON READER SERVICE CARD

SPELL IT! WORD ATTACK!

(educational software)
Davidson & Associates
3135 Kashiwa Street
Torrance, CA 90505
(800) 556-6141—National
(213) 534-4070—California
\$49.95 each, 48K disk

Learn how to spell 1,000 of the most commonly misspelled words in **Spell It!**, and learn the meanings and usages of 675 new words in **Word Attack!** These lively arcade games feature fast-action animation and add-your-own-words editors.

CIRCLE 136 ON READER SERVICE CARD

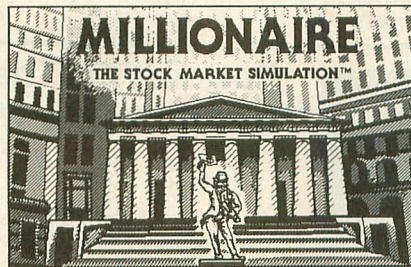

MILLIONAIRE

(entertainment software)
Blue Chip Software
6744 Eton Avenue
Canoga Park, CA 91303
(818) 346-0730
\$29.95, 16K disk

If you want to be big in the stock market, why not try **Millionaire**. This popular interactive simulation was just ported over to the Atari. From the makers of the Tycoon commodity market simulator.

CIRCLE 132 ON READER SERVICE CARD

COMPUTER CONNECTION MYSTERIES SOLVED

(book)
Howard W. Sams & Co.
4300 W. 62nd Street
Indianapolis, IN 46268
(317) 298-5409
\$15.95

This 272-page manual details peripheral connection instructions, investigating the hows and whys of connecting a personal computer to its peripherals. The book is organized as a troubleshooting guide featuring case

studies and useful technical illustrations, and stresses the importance of software.

CIRCLE 135 ON READER SERVICE CARD

MARK 4:22 WORKSTATION I

(workstation organizer)
BMW & Associates
515 Michigan Avenue
Troy, OH 45373
(513) 339-8093
\$109.50

The solid steel **Mark 4:22** organizes and protects your entire work system, compacting it into an area of less than 1.5 cubic feet. A slide-out keyboard tray gives you easy access, and the top shelf holds two disk drives. Store power supplies, a modem or a third drive in the third upper compartment, and put the monitor on top.

CIRCLE 140 ON READER SERVICE CARD

HI-RES 16 FONT LIBRARY, TYPESETTER TUTORIAL

(printing software)
White Lion Software
P.O. Box 357
Ridge, NY 11961
(516) 924-6071

Eliminate the rough, blocky appearance of the printface from Rubber Stamp and Typesetter with **Hi-Res 16 Fonts** (\$26.95, 48K disk), which have four times the resolution of ordinary Atari 8x8 fonts. Create anything, from business graphics to newsletter to letterhead. This two-disk set contains 23 text fonts and two graphics fonts. Typestyles include crate, 3-D, roman and stencil. Also from White Lion is a **Typesetter Tutorial** book (\$24.95 for Volume 1).

CIRCLE 141 ON READER SERVICE CARD

Return the favor. When you call a manufacturer or supplier about a product you've seen advertised or otherwise mentioned in ANTIC, please tell them so. This will help us to continue to bring you the latest information about products that will make your Atari computer an even more valuable investment in the future.
—ANTIC ED



Software Discounters of America



For Orders Only—1-800-225-7638
PA Orders—1-800-223-7784
Customer Service 412-361-5291

- Free shipping on orders over \$100 in continental USA
- No surcharge for VISA/MasterCard
- Your card is not charged until we ship

| | | | | | |
|-------------------------------------|-------------------------------------|-----------------------------------|--------------------------------|------------------------------------|--|
| ABACUS BOOKS | Paperclip w/Spell 130XE...\$36 | ELECTRONIC ARTS | Infocom (D).....\$23 | Silent Service (D).....\$23 | Kempelen Chess ST.....Call |
| ST Gem Prog. Ref. | Thunder ST.....\$25 | Archon 2: Adept (D).....\$23 | Ballyhoo (D).....\$25 | Silent Service ST.....\$25 | Kings Quest 2 ST.....\$33 |
| ST Graphics & Sound | Time Link ST.....\$33 | Chessmaster 2000 (D).....\$26 | Enchanter (D).....\$23 | MINDSCAPE | Space Quest ST.....Call |
| ST Internals | BRODERBUND | Chessmaster 2000 ST.....\$29 | Hitchhiker's Guide.....\$23 | Bank St. Music Writer (D).....\$19 | Winnie the Pooh ST.....\$16 |
| ST Logo | Champ. Loderunner (D).....\$19 | Lords of Conquest (D).....\$23 | to the Galaxy (D).....\$23 | Bop & Wrestle (D).....\$19 | SPINNAKER |
| ST Machine | Karateka (D).....\$19 | Movie Maker (D).....\$23 | Leather Goddesses (D).....\$23 | Brataccus ST.....\$33 | Adventure Creator (R).....\$6.88 |
| Language | Print Shop (D).....\$26 | Skyfox ST.....\$29 | Moonmist (D).....\$23 | Crossword Magic (D).....\$33 | Alphabet Zoo (R).....\$6.88 |
| ST MIDI Programming | Print Shop Graphics | Star Fleet 1 ST.....\$33 | Planetfall (D).....\$23 | Halley Project (D).....\$19 | Delta Drawing (R).....\$6.88 |
| ST Peaks & Pokes | Library #1, #2, #3 (D).....\$16Ea. | EPYX | Sorcerer (D).....\$25 | MINDSCAPE | Facemaker (R).....\$6.88 |
| ST 3-D Graphics | P.S. Companion 64K (D).....\$23 | Champ. Wrestling ST.....\$23 | Spellbreaker (D).....\$29 | CINEMAWARE | Fraction Fever (R).....\$6.88 |
| ST Tricks & Tips | CBS | Rogue ST.....\$23 | Trinity ST.....\$25 | Defender of the | Kids on Keys (R).....\$6.88 |
| ABACUS SOFTWARE | Big Bird's Funhouse (D).....\$6.88 | Temple Apsai Trilogy (D).....\$23 | Wishbringer (D).....\$23 | Crown ST.....Call | Story Machine (R).....\$6.88 |
| Assem/Pro ST | Big Bird's Special | Temple Apsai | Zork 1 (D).....\$23 | S.D.I. ST.....Call | SSI |
| Data Trieve ST | Delivery (R).....\$4.88 | Trilogy ST.....\$23 | Zork 2 or 3 (D).....\$25 | Sinbad: Throne of | Battalion Commander (D).....\$25 |
| Fourth/MT ST | Dr. Seuss Fix Up the Mix | Winter Games ST.....\$23 | * All titles in stock for | the Falcon ST.....Call | Battle of Antietam (D).....\$33 |
| Paint Pro ST | Up Puzzler (D).....\$6.88 | World Champ. Karate (D).....\$19 | 520 ST—Call for prices | The King of Chicago ST.....Call | Broadsides (D).....\$25 |
| Text Designer ST | Ernie's Magic Shapes (R).....\$6.88 | World Games ST.....\$23 | MASTERTRONIC | OMNITREND | Colonial Conquest (D).....\$25 |
| Text Pro ST | Math Mileage (R).....\$4.88 | FIREBIRD | Action Biker (D).....\$7 | Breach ST.....\$25 | Gettysburg (D).....\$37 |
| ACADEMY | Timebound (R).....\$6.88 | The Pawn ST.....\$29 | Elektraglide (D).....\$7 | Universe 2 ST.....\$44 | Kampfgruppe (D).....\$37 |
| Typing Tutor ST.....\$23 | *limited qty— | Star Glider ST.....\$29 | Magnum Joystick.....\$12 | ORIGIN | Mech Brigade (D).....\$37 |
| ACCESS | no mail orders please! | FISHER PRICE | Ninja (D).....\$7 | Autoduel ST.....\$33 | NAM (D).....\$25 |
| Leader Board (D).....\$25 | CENTRAL POINT | Dance Fantasy (R).....\$26 | Ninja ST.....Call | Ogre ST.....\$25 | Phantasia (D).....\$25 |
| Leader Board Golf ST.....\$25 | Copy 2 ST.....\$25 | Linking Logic (R).....\$26 | Speed King (D).....\$7 | Ultima 3 ST.....\$39 | Phantasia ST.....\$25 |
| L.B. Tourn. Disk #1 ST.....\$14 | | | | | Wizard's Crown (D).....\$25 |
| L.B. Tourn. Disk #1 (D).....\$14 | | | | | SUBLOGIC |
| Tenth Frame ST.....\$25 | | | | | Flight Simulator 2 (D).....\$32 |
| ACCOLADE | | | | | Flight Simulator ST.....\$33 |
| Fight Night (D).....\$19 | | | | | F.S. Scenery Disks.....Call |
| Hardball (D).....\$19 | | | | | Jet ST.....Call |
| Mean 18 Golf ST.....\$25 | | | | | SYNAPSE |
| ACTIVISION | | | | | Syn-Calc (D).....\$33 |
| Borrowed Time ST.....\$33 | | | | | Syn-File (D).....\$33 |
| Great American Cross | | | | | Syn-Calc Templates (D).....\$16 |
| Country Road Race (D).....\$16 | | | | | TDI |
| Hacker (D).....\$16 | | | | | Modula 2 ST.....\$49 |
| Hacker 2 ST.....\$33 | | | | | Modula 2 (Dev.) ST.....Call |
| Little Computer | | | | | TIMEWORKS |
| People ST.....\$33 | | | | | Data Manager ST.....\$49 |
| Mindshadow ST.....\$33 | | | | | Swiftcalc ST.....\$49 |
| Music Studio ST.....\$39 | | | | | Word Writer ST.....\$49 |
| Music Studio (D).....\$23 | | | | | UNICORN |
| Paint Works ST.....\$44 | | | | | Decimal Dungeon ST.....\$25 |
| Shanghai ST.....\$29 | | | | | Fraction Action ST.....\$25 |
| Space Shuttle (D).....\$16 | | | | | Math Wizard ST.....\$25 |
| Tass Times in | | | | | UNISON WORLD |
| Tonetown ST.....\$33 | | | | | Art Gallery 1 ST.....\$19 |
| AMERICAN EDUCATIONAL | | | | | Art Gallery 2 ST.....\$19 |
| COMPUTER | | | | | Print Master ST.....\$25 |
| Biology (D).....\$14 | | | | | XLENT |
| French (D).....\$14 | | | | | First Xlent W.P. (D).....\$19 |
| Grammar (D).....\$14 | | | | | MegaFont ST.....\$25 |
| Science: Grades 3/4 (D).....\$14 | | | | | Miniature Golf Plus (D).....\$19 |
| Science: Grades 5/6 (D).....\$14 | | | | | Page Designer (D).....\$19 |
| Science: Grades 7/8 (D).....\$14 | | | | | P.S. Interface (D).....\$19 |
| Spanish (D).....\$14 | | | | | Rubber Stamp (D).....\$19 |
| ARTWORX | | | | | Rubber Stamp ST.....\$25 |
| Bridge 4.0 (D).....\$16 | | | | | Typesetter (D).....\$23 |
| Bridge ST.....\$19 | | | | | Typesetter ST (New Ver.).....\$33 |
| Compubridge ST.....\$19 | | | | | ACCESSORIES |
| Hole in One Golf ST.....\$19 | | | | | Anchor VM 520 300/1200 |
| Mail List ST.....\$14 | | | | | Baud Modem ST.....\$139 |
| Peggamon ST.....\$12 | | | | | Bonus 5 1/4 SS, DD.....\$5.99Bx |
| Strip Poker (D).....\$21 | | | | | Bonus 5 1/4 DS, DD.....\$6.99Bx |
| Strip Poker ST.....\$25 | | | | | Bulk Disks 3 1/2.....Call |
| Thai Boxing ST.....\$14 | | | | | Compuserve Starter Kit.....\$19 |
| Female Data Disk 1.....\$14 | | | | | Disk Case (Holds 40-3 1/2).....\$9 |
| Male Data Disk 2.....\$14 | | | | | Disk Drive Cleaner-5 1/4.....\$9 |
| Female Data Disk 3.....\$14 | | | | | Disk Case (Holds 50-5 1/4).....\$9 |
| AVANTAGE | | | | | Epyx 500XJ Joystick.....\$14 |
| Spy vs. Spy 1 & 2 (D).....\$12 | | | | | MPP300AT/1000E.....\$34 |
| BATTERIES INCLUDED | | | | | MPP150 Printer Int.....\$39 |
| B-Graph (D).....\$25 | | | | | Microprint Printer Int.....\$29 |
| Degas ST.....\$25 | | | | | Sakata SC100 13" Color Comp. Monitor.....\$149 |
| Degas Elite ST.....\$49 | | | | | Supra 20 meg ST Drive.....Call |
| Home Pak ST.....\$33 | | | | | Wico Boss.....\$12 |
| I'S Talk ST.....\$33 | | | | | Wico Bat Handle.....\$17 |
| Isgur Portfolio System ST.....\$129 | | | | | Wico Black Max.....\$9 |
| Paperclip (D).....\$36 | | | | | Xetec Printer Int.....Call |



Rowdies Of The Ring— Championship Wrestling™

- Take on Eight of the Meanest Rogues of the Ring.
- Every Wrestling Move Known to Man—and a Few That Aren't.
- The Crowd Hurls Insults, the Ropes Vibrate on Impact—Real Professional Wrestling Action.
- Wrestle Tougher Opponents, Till You're The Champ!
- One or Two Player Game.

LIST 39.95
OUR DISCOUNT
PRICE \$23.

EPYX
In Stock For Atari ST

| | | | |
|-------------------------------------|---------------------------------|-----------------------------------|--------------------------------|
| DATASOFT | Logic Levels (R).....\$7 | The Last V8 (D).....\$7 | Ultima 3 (D).....\$32 |
| Alt. Reality: City (D).....\$25 | Memory Manor (R).....\$7 | Vegas Poker & Jackpot (D).....\$7 | Ultima 4 (D).....\$39 |
| Alt. Reality: City ST.....\$25 | *Your choice—\$6.88 ea. | MICHTRON | OSS |
| Alt. Reality: Dungeon (D).....\$25 | FTL | BBS 2.0 ST.....\$49 | Action (R).....\$47 |
| Mercenary (D).....\$19 | Dungeonmaster ST.....\$25 | Business Tools ST.....\$33 | Action Tool Kit (D).....\$19 |
| Theatre Europe (D).....\$23 | R.P.V. ST.....\$25 | Calendar ST.....\$19 | Basic XE (R).....\$47 |
| Video Title Shop (D).....\$19 | Sundog ST.....\$25 | Corner Man ST.....\$33 | Basic XL Tool Kit (D).....\$19 |
| DAVIDSON | GAMESTAR | Major Motion ST.....\$25 | MAC 65 (R).....\$47 |
| Math Blaster (D).....\$33 | Champ. Baseball '86 ST.....\$29 | M-Disk ST.....\$33 | MAC 65 Tool Kit (D).....\$19 |
| Spell It (D).....\$33 | Champ. Basketball ST.....\$29 | Mi-Term ST.....\$33 | Personal Pascal ST.....\$49 |
| Word Attack (D).....\$33 | HAYDEN | Mighty Mail ST.....\$33 | PENGUIN/POLARWARE |
| ELECTRONIC ARTS | Sargon 3 (D).....\$25 | Personal Money Mgr. ST.....\$33 | Crimson Crown ST.....\$14 |
| Software Classic Series: | HI-TECH EXPRESSIONS | Pinball Factory ST.....\$25 | Oo-Topos ST.....\$14 |
| Age of Adventure (D).....\$9.88 | Card Ware (D).....\$7 | Pro Football Wizard ST.....\$25 | Sword of Kadash ST.....\$14 |
| Archon (D).....\$9.88 | Heart Ware (D).....\$7 | The Animator ST.....\$25 | Transylvania ST.....\$14 |
| Cut & Paste W.P. (D).....\$9.88 | Jingle Disk.....\$7 | Time Bandit ST.....\$25 | REGENT |
| Mail Order Monsters (D).....\$9.88 | Party Ware (D).....\$9.95 | MICROLEAGUE | Regent Base ST.....\$59 |
| M.U.L.E. (D).....\$9.88 | Ware w/All Supply Kit.....\$12 | Baseball (D).....\$25 | Regent Word/Spell ST.....\$33 |
| Music Const. Set (D).....\$9.88 | ICD | Box Score Stats 64K (D).....\$16 | Regent Word 2 ST.....\$59 |
| One-on-One (D).....\$9.88 | P.R. Connection.....Call | General Manager (D).....\$25 | SHELBOURNE |
| Pinball Const. Set (D).....\$9.88 | Rambo XL.....\$29 | 1985 Team Data Disk (D).....\$14 | ST Pool.....\$23 |
| Racing Dest. Set (D).....\$9.88 | RT 8.....\$49 | WWF Wrestling ST.....Call | SIERRA |
| Seven Cities of Gold (D).....\$9.88 | Sparta DOS X (R).....Call | MICROPROSE | Black Cauldron ST.....\$25 |
| Super Boulder Dash (D).....\$9.88 | US Doubler.....\$49 | F15 Strike Eagle (D).....\$23 | Homeworld W.P. (D).....\$19 |
| Touchdown Football (D).....\$9.88 | w/Sparta DOS.....\$49 | Gunship ST.....Call | |

P.O. BOX 111327—DEPT. AT—BLAWNOX, PA 15238

*Please Read The Following Ordering Terms & Conditions Carefully Before Placing Your Order: Orders with cashiers check or money order shipped immediately. Personal & Company checks, allow 3 weeks clearance. No C.O.D.'s. Shipping: Continental U.S.A.—Orders under \$100 add \$3; free shipping on orders over \$100. AK, HI, FPO, APO—add \$5 on all orders. Canada & Puerto Rico—add \$10 on all orders. Sorry, no other International orders accepted! PA residents add 6% sales tax on the total amount of order including shipping charges! Prices subject to change without notice. REASONS FOR CALLING CUSTOMER SERVICE—412-361-5291 (1) Status of order or back order (2) If any merchandise purchased within 60 days from S.D. of A. is defective, please call for a return authorization number. Defective merchandise will be replaced with the same merchandise only. NO CREDITS! After 60 days please refer to the manufacturers warranty included with the merchandise & return directly to the manufacturer. Customer service will not accept collect calls or calls on S.D. of A.'s 800#-order lines! REGULAR HOURS: Mon.-Fri. 9AM-5:30PM, Sat. 10AM-4PM Eastern Time. CHRISTMAS HOURS: Nov. 1-Dec. 16: Mon. & Fri. 9AM-5:30 PM, Tues., Wed. & Thurs. 9AM-8PM, Sat. 10AM-4PM Eastern Time. Customer Service Closed Saturday & Evenings. ORDERS RECEIVED AFTER DECEMBER 16th WILL NOT BE GUARANTEED FOR CHRISTMAS DELIVERY!

Door Prize

Automated raffle picks

BY BILL MARQUARDT, ANTIC TECHNICAL ASSISTANT



Door Prize automatically picks a random four-digit number and places it on your video screen in an eye-catching display. I was struck by the need for this kind of program because I regularly attend various Atari users group meetings that hold monthly raffles.

At one such meeting a member hurriedly typed in a BASIC program to generate random numbers, which finally worked after a few crashes. More often, someone would simply write out duplicate tickets and draw the winning numbers from a box—accompanied by typical good-natured

Winning raffle numbers are picked and displayed by the Door Prize program. It's "just the ticket" for Atari users group meetings which hold monthly raffles. There's even an optional speech listing that announces the winners, when used with the Talking Typewriter speech circuit described in this issue. The BASIC program works on all 8-bit Atari computers of any memory size, with disk or cassette.

audience comments casting doubt on the integrity of the person doing the drawing. User group meetings usually set up several computers with monitors facing the group, so why not use the Atari to do one of the things it does best?

And if you build the *Talking Type-*

writer speech circuit described elsewhere in this issue, Door Prize's Listing 2 will enable your Atari to announce the winning number through the monitor or TV speaker, one digit at a time.

HOW IT WORKS

The Door Prize program is essentially a random number generator, using the built in BASIC RND function. The screen is in Graphics Mode 3+16 (ANTIC Mode 8). A small change in the display list allows two sizes of text to be displayed on what would normally be a graphics only screen. This minor miracle is accomplished in lines 320-336. Line 340 calculates the starting address of the screen display and sets the value in W. Next, we display the title. Lines 350-369 will read the three strings contained in the DATA statements at lines 366-369 and

continued on next page

POKE the correct screen byte values into screen memory.

Player/Missile graphics are used for displaying the winning number large enough to be seen at a distance. To do this, we must first copy your Atari's built-in character set into Player/Missile memory. Every character in the Atari character set is defined by a series of eight bytes. Line 800 finds the starting address of the character table and adds 128 to this value. The resulting address contains the first byte of the first number in the character set—zero (0).

Each successive character starts eight bytes higher than the last. Once we know which digit we want to display, all we have to do is calculate that digit's position in the character set and copy each of its eight bytes into the Player/Missile memory. Along the way, we subtract each value from 255 to display the digit in inverse video. This technique is demonstrated in lines 403-421.

For more detailed understanding of all these procedures, read *Atari Graphics and Arcade Game Design*

a 478-page book by Jeffrey Stanton with Dan Pinal. (\$12.95, The Catalog, MG0103.)

When the program is RUN, you are asked for the lowest and highest possible winning ticket numbers. Any number between 0 and 9999 is acceptable for either entry—as long as the high number is higher than the low number. Door Prize will then continue to generate random winning numbers every time you press a key on the Atari keyboard or the joystick button. The program has been optimized for speed by eliminating the possibility of choosing random numbers that are out of range.

Because of the varied rules for raffles, I chose not to check for repeated winning numbers. Unless you are running a drawing with very few entrants, this should not be a problem. The program could be easily modified to add this feature by DIMensioning an array to hold the maximum number of draws, filling the array with an impossible number such as -1, and then checking the chosen random number against each element of the

array before it is accepted as the winning number. Once chosen, the number would be placed into the array. Use an index variable to point to the next "open" array element.

Other variations of this program come to mind, particularly if you add the speech module. How about an audible dice thrower?

TYPING IT IN

To use Door Prize, type in Listing 1, DOORPRIZ.BAS, check it with TYPO II and SAVE a copy before you RUN it.

If you want to add the speech programming lines that work with this issue's *Talking Typewriter* speech circuit project, type in Listing 2 and check it with TYPO II. LIST a copy to disk or cassette. Next, LOAD Listing 1 and then ENTER Listing 2. Remember to SAVE the combined program before you RUN it. Antic Disk owners will find the talking version of the program on the monthly disk under the filename DOORPRIZ.TLK.

Listing on page 106



ATARI 520 ST/COLOR GAMES

- FRACTALS:** Generate amazing op-art like images in spectacular colors. Zoom in on the Julia curves by up to 100 million times by pointing and clicking! Travel in this beautiful space and enjoy an inexhaustible family of fractals. A typical fractal (131*161 dots) takes about 10 minutes to generate, but you can make pseudo-fractals in about 10 seconds!
- MAZE:** Develop and test your skills at showing the path through mazes. This program generates random mazes of six different sizes/complexities, and will show you the path if desired.
- TINGO:** You and your opponent alternate placing dots on a checkerboard to get five dots in a row. Play against a friend or the computer. The computer has six different skill levels, and will always respond immediately. A man versus artificial intelligence game!
- BONGO:** Find the hidden symbols/colors as in a battleship game. Test your reasoning/ deductive skills with this laid back teaser! 20 game modes.
- CULTURE:** You have to be fast and accurate using the mouse to prevent the Reds from taking over... 36 different game settings to challenge your eye to hand skills!

PRICING:

- 1 Program \$20-
- 2 Programs \$35-
- 3 Programs \$46-
- 4 Programs \$54-
- 5 Programs \$60-

All of the programs are fully mouse and menu driven, and have a special demonstration mode to show capabilities and to entertain. They are written in Pascal for fast and robust operation. The executable code is supplied a low density floppy disk (3.5/SS/135TPI), and comes with a 3 month warranty. Archival copies allowed.

Order Today! The Easy Way - by Mail! Programs not sold in stores!
Atari 520ST is a trademark of Atari Corp.

Please
Check the
Desired
Programs...

- () FRACTALS
- () MAZE
- () TINGO
- () BONGO
- () CULTURE

Mail to: Fred Buch
984G Kiely Blvd.
Santa Clara
CA 95051

Name:

Amount Enclosed

Street:

State/Zip:

City:

CIRCLE 021 ON READER SERVICE CARD



VIP Professional™
The New Generation Spreadsheet
Spreadsheet, Database, Graphics and Macros
With Total Lotus 1-2-3™ Functionality

VIP Professional Professional is modeled after the powerful, best-selling Lotus 1-2-3. It not only has the same commands and features, you can also type the same keys to do the same things. It can also read and write Lotus files and run all Lotus macros. So you have immediate access to thousands of worksheet models, hundreds of macro applications, tens of books, scores of training courses, stacks of user groups, and bulletin board services to help you make the most of Professional, and share data with the rest of the business world.

Mouse Interface You may elect to use the keyboard for all commands, but Professional also provides a full-featured mouse interface with icons, Dialogue Boxes, Pull-down Menus, Mouse Ranging, and Scroll Bars. This makes command selection, movement in a sheet, range selection, split-screen use and a score of other functions much more intuitive and easy to use. What were once complex commands with Lotus are now only a mouse-click away.

1. Spreadsheet Nothing is left out of this giant 256 column by 8192 row spreadsheet! You get variable column width, split screens, frozen titles, sorting, file combine and extract, copy, move, range naming, local and global cell protection, lens of books, scores of training courses, stacks of user groups, and bulletin board services to help you make the most of Professional, and share data with the rest of the business world.

2. Database Professional includes a powerful data manager to help you arrange, store and analyze information about your home or business. It allows up to 8192 records, with up to 256 fields, and has commands for sorting, data queries and statistical analysis.

3. Graphics With Professional's presentation graphics you can give shape to your figures with five different types of graphs - pie chart, bar, stacked bar, line and XY graphs. With the many options available you can decorate your graph just about any way you wish. You can also print presentation-quality graphs with different fonts, sizes - and colors too!

Macros Professional features macros for automating repetitive tasks. Macros also allow you to program Professional for doing your accounting, inventory control, even school work.

Just Minutes to Learn Professional comes with a user-sensitive handbook for the newcomer. And help is built right into the program. With the handy tutorial you will be able to create your first worksheets in just minutes.

* Features may differ on different versions. Contact your dealer for further details.
© 1988 VIP Technologies Corp.
Specifications and availability subject to change without notice.

FOR MORE INFORMATION CALL
1-416-479-1880
U.S. ORDERS SHIPPED FROM U.S.

ISD MARKETING INC.
20 Steelcase Road, Unit 12
Markham, Ontario, Canada L3R 1B3

CIRCLE 037 ON READER SERVICE CARD

ATARI TALKING TYPEWRITER

Math Attack

Learn arithmetic in a flash

BY RALPH DAVIS

As a father of four, I have reason to believe that children need more educational software to help them study basic subjects. This is why I wrote Math Attack.

The BASIC program is designed to teach general addition, subtraction, multiplication and division. It's useful for all ages because you can control the size of the factors—such as the divisor and quotient in division. You can also control the time taken by the computer to display the correct answer.

USING THE PROGRAM

Type in Listing 1, MATH.BAS, check it with TYPO II and SAVE a copy before you RUN it.

(If you want to add the speech programming lines that work with this issue's Talking Typewriter speech circuit project, type in Listing 2 and check it with TYPO II. LIST a copy to disk or cassette. Next, LOAD Listing 1 and then ENTER Listing 2. Remember to SAVE the combined program before you RUN it. Antic Disk owners will find the talking version of the program on the monthly disk under the filename MATH.TLK. —ANTIC ED)

Math Attack will prompt you to select the type of arithmetic you want to work with—addition, subtraction, multiplication, or integer division. Now you are prompted to type in the range of the top factor, then the range of the lower factor. The computer will

continued on next page

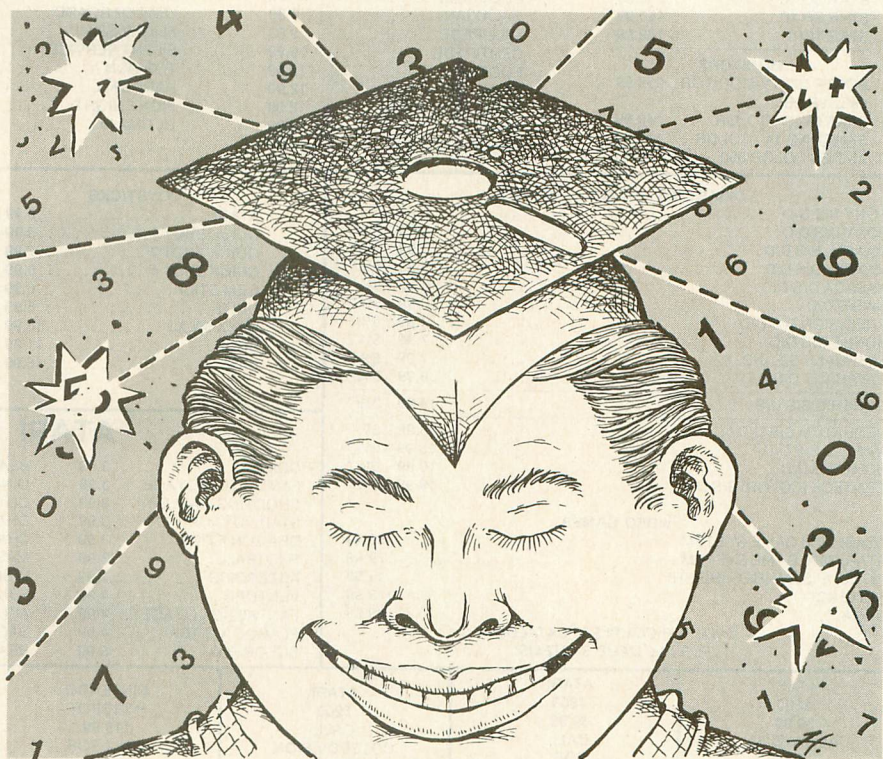

Don Hubig

Math Attack helps students of any age learn to add, subtract, multiply and divide. It offers a choice of flash cards or a self-grading test. The BASIC program works with all Atari 8-bit computers having at least 48K, disk or cassette. You can even add an optional speech listing that announces the numbers, when used with the Talking Typewriter speech circuit described in this issue.

THE LOWEST
PRICES

THE BEST
SERVICE

ELECTRONIC ONE*

PHONE
LINES
OPEN

10-6 E.S.T.
M-F

CALL (614) 864-9994 • P.O. Box 13428 • COLUMBUS, OHIO 43213

HARDWARE

| | |
|---------------------|--------|
| ATARI 800XL | 69.99 |
| ATARI 65XE | 69.99 |
| ATARI 130XE | 119.99 |
| ATARI 1050 | |
| DISK DRIVE | 124.99 |
| ATARI 1025 | |
| PRINTER | 139.99 |
| ATARI 1027 PRINTER | 99.99 |
| ATARI 1020 PRINTER | 99.99 |
| ATARI XM801 PRINTER | 179.99 |
| ASTRA (THE ONE) | 249.99 |

HARDWARE ACCESSORIES

| | |
|----------------------|-------|
| SUPRA 1150 INTERFACE | 39.99 |
| XETEC INTERFACE | 39.99 |
| MICROPRINT | 26.99 |
| US DOUBLER | 49.99 |
| 1030 MODEM | 44.99 |
| XM301 MODEM | 37.99 |

PRINTERS

| | |
|--------------------|--------|
| STAR NX10 | 239.99 |
| STAR GEMINI II | 239.99 |
| EPSON LX86 (NEW) | 229.99 |
| PANASONIC 1092 | 319.99 |
| PANASONIC KX3131 | 269.99 |
| SEIKOSHA SP1000 VC | 179.99 |
| STAR SO 10 | 319.99 |
| STAR SR 10 | 459.99 |
| STAR 1210 | 189.99 |

MONITORS

| | |
|----------------------|--------|
| SCOTT 13" TV-MONITOR | 259.99 |
| 1902A RGB | |
| SAKATA 13" COLOR | 149.99 |
| SAMSUNG 14" COLOR | 149.99 |
| AMDEC COLOR 300 | 119.99 |



8-BIT

ALL ON CARTRIDGE

| | |
|------------------|-------|
| PAC MAN | 3.99 |
| STAR RAIDERS | 3.99 |
| ASTEROIDS | 6.99 |
| DEFENDER | 6.99 |
| MUSIC COMPOSER | 6.99 |
| JUMP MAN JR. | 6.99 |
| E.T. | 6.99 |
| B.C. QUEST TIRES | 6.99 |
| BASIC CART | 6.99 |
| MISSILE COMMAND | 6.99 |
| DONKEY KONG | 6.99 |
| MEGAMANIA | 6.99 |
| SPACE INVADERS | 6.99 |
| ZENGI | 6.99 |
| RIVER RAID | 8.99 |
| BASKETBALL | 8.99 |
| PITFALL | 8.99 |
| PITFALL II | 8.99 |
| ROBOTRON | 8.99 |
| SKY WRITER | 8.99 |
| DIG DUG | 9.99 |
| POLE POSITION | 9.99 |
| GALAXIAN | 9.99 |
| MILLIPEDE | 9.99 |
| CENTIPEDE | 9.99 |
| FOOTBALL | 12.99 |
| FINAL LEGACY | 12.99 |
| RALLY SPEEDWAY | 12.99 |
| TENNIS | 12.99 |
| TRACK & FIELD | 15.99 |



8-BIT

| | |
|-------------------|-------|
| ATARI WRITER | 24.99 |
| ATARI WRITER PLUS | 29.99 |
| PAPERCLIP | 36.99 |
| PROOF READER | 15.99 |
| VISICALC | 15.99 |
| PRINT SHOP | 29.99 |
| PRINT SHOP | |
| COMPANION | 24.99 |
| SYN FILE | 29.99 |
| SYN CALC | 29.99 |
| HOME PAK | 15.99 |
| ACTION | 46.99 |
| BASIC XL | 36.99 |
| BASIC XE | 46.99 |
| SAM | 14.99 |
| HOME FILER MANUAL | 7.99 |
| EAGLES | 12.99 |
| STAR FLEET I | 29.99 |
| COMPUTER BASEBALL | 14.99 |
| WORLD KARATE | 19.99 |
| STAR RAIDERS II | 17.99 |
| FORTRESS | 12.99 |
| GEMSTONE WARRIOR | 12.99 |
| LEADER BOARD | 24.99 |
| FLIGHT SIM II | 29.99 |
| SILENT SERVICE | 24.99 |
| TOP GUN | 18.99 |
| HARDBALL | 22.99 |
| FIGHT NIGHT | 22.99 |
| ULTIMA IV | 37.99 |



ATARI S.T.

| | |
|-------------------------|-------|
| COLOR SYSTEM | 76800 |
| B/W SYSTEM | 56800 |
| ATARI 20 MEG HARD DRIVE | 71800 |
| SUPRA 30 MEG HARD DRIVE | 78800 |

SOFTWARE

| | |
|-----------------|-------|
| LEADER BOARD | 24.99 |
| MEAN 18 | 24.99 |
| SILENT SERVICE | 24.99 |
| WINTER GAMES | 24.99 |
| PERSONAL PASCAL | 49.99 |
| DB MAN | 99.99 |
| VIP | 99.99 |
| EASY DRAW | 99.99 |
| DEGAS | 24.99 |
| PRINT MASTER | 26.99 |
| WORD WRITER | 49.99 |
| DATA MANAGER | 49.99 |
| SWIFT CALC | 49.99 |
| STAR FLEET I | 32.99 |
| DAC EASY | 49.99 |
| JOUST | 19.99 |
| ULTIMA III | 39.99 |
| COPY II | 26.99 |
| TIMEKEEPER | 34.99 |

DISKETTES — SALE — 10 PACK

| | | |
|-------------------------|-------|--------|
| SONY S/S D/D | 6.99 | 5 1/4" |
| SONY D/S D/D | 8.99 | 5 1/4" |
| MAXELL S/S D/D | 7.99 | 5 1/4" |
| MAXELL D/S D/D | 9.99 | 5 1/4" |
| NASADA D/S D/D | 7.99 | 5 1/4" |
| 3M S/S D/D | 10.99 | 5 1/4" |
| PRECISION D/S D/D | 7.99 | 5 1/4" |
| BONUS D/S D/D | 7.99 | 5 1/4" |
| ELEPHANT S/S D/D | 7.99 | 5 1/4" |
| ELEPHANT D/S D/D | 8.99 | 5 1/4" |
| GENERIC S/S D/S | 13.99 | 3 1/2" |
| VERBATUM S/S D/D | 13.99 | 3 1/2" |
| MAXELL S/S D/D | 15.99 | 3 1/2" |
| SONY D/S D/D | 19.99 | 3 1/2" |
| CENTECK (COLOR) S/S D/D | 19.99 | 3 1/2" |

VIDEO GAMES

| | |
|---------------------------|--------|
| ATARI 2600 GAME SYSTEM | 39.99 |
| ATARI 7800 GAME SYSTEM | 79.99 |
| INTELLIVISION (REFURBISH) | 19.99 |
| NINTENDO | 119.99 |
| SEGA | 89.99 |

CALL FOR COMPLETE CATALOG
FOR ALL GAME SYSTEMS

JOYSTICKS

| | |
|--------------|-------|
| ATARI | 6.99 |
| QUICK SHOT 1 | 5.99 |
| QUICK SHOT 2 | 7.99 |
| QUICK SHOT 4 | 9.99 |
| GEM STICK | 6.99 |
| UNITE | 5.99 |
| EPYX 500XJ | 13.99 |
| BOSS | 11.99 |
| BAT | 16.99 |

RIBBONS

| | |
|--------------|------|
| NX10 | 7.99 |
| SEIKOSHA | 8.99 |
| SG10 | 2.99 |
| SG10 (COLOR) | 3.99 |
| 1525 | 7.99 |
| 801 | 7.99 |
| 1526 | 7.99 |
| LX80 | 7.99 |
| PANASONIC | 7.99 |
| PRO WRITER | 6.99 |

ATARI 2600 VIDEO GAMES

| | | | | | |
|------------------|------|---------------------|------|---------------|------|
| COMBAT | 3.99 | REAL SPORT BASEBALL | 3.99 | POPEYE | 7.99 |
| FANTASTIC VOYAGE | 3.99 | OINK | 5.99 | MOON PATROL | 9.99 |
| SHOOTING GALLERY | 3.99 | OUTLAW | 5.99 | MARIO BROS. | 9.99 |
| STAR VOYAGER | 3.99 | CHALLENGE FOOTBALL | 5.99 | CENTIPEDE | 9.99 |
| DRAGON FIRE | 3.99 | CHALLENGE BASEBALL | 5.99 | MILLIPEDE | 9.99 |
| FOOTBALL | 3.99 | MASH | 7.99 | STARGATE | 9.99 |
| ASTEROIDS | 3.99 | Q-BERT | 7.99 | POLE POSITION | 9.99 |
| VENTURE | 4.99 | FUN W/NUMBERS | 7.99 | MS. PAC MAN | 9.99 |
| FANTASTIC VOYAGE | 4.99 | AIR RAIDERS | 7.99 | PAC MAN | 9.99 |
| PLAGUE ATTACK | 4.99 | BACHELOR PARTY | 9.99 | BATTLE ZONE | 9.99 |
| SOLOR FOX | 5.99 | BEAT EM & EAT EM | 9.99 | TAZ | 9.99 |

ATARI
2600
39.99
ALWAYS 50
TITLES
IN STOCK

ATARI
7800
69.99
CALL
FOR
TITLES

ATARI
5200
CALL
COLECOVISION
WRITE

NINTENDO
W/ROBOT
119.99
CALL FOR
CARTR

SEGA
W/O ROBOT
79.99
SEGA
W/ROBOT
119.99

INTELLIVISION 3
59.99
INTELLIVISION 2
(REFURBISH)
19.99

VIDEO GAMES

LARGE SELECTION OF GAME CARTR FOR ALL SYSTEMS ABOVE

CALL FOR COMPLETE CATALOG

HOW TO ORDER: CASHIER CHECK, MONEY ORDER, MASTERCARD* OR VISA* (ADD 4% FOR CHARGE CARDS) . . . NO PERSONAL CHECKS . . . NO C.O.D.'S . . . SHIPPED U.P.S. . . . ALL PRICES SUBJECT TO CHANGE WITHOUT NOTICE.
SHIPPING: ADD \$3.00 ON ALL ORDERS UNDER \$100.00 . . . ADD \$5.00 ON ALL ORDERS OVER \$100.00. ACTUAL FREIGHT CHARGED ON MULTIPLE ORDERS.
INTERNATIONAL: ACTUAL FREIGHT CHARGED ON ALL ORDERS OUTSIDE THE CONTINENTAL UNITED STATES INCLUDING A.P.O.
POLICIES: NO RETURNS WITHOUT A RETURN AUTHORIZATION . . . NO RETURNS UNLESS DEFECTIVE. ALL DEFECTIVES WILL BE EXCHANGED . . . NO EXCEPTIONS. PLEASE SPECIFY . . .

CALL OR WRITE FOR FREE CATALOG

CALL ELECTRONIC ONE (614) 864-9994

P.O. BOX 13428 COLUMBUS, OHIO 43213

Improve your arithmetic skills with these colorful self-testing flashcards

randomly select numbers within those ranges. Math Attack won't accept fractions, but negative numbers are allowed. Other than that, you can use just about any range of numbers you want.

Next you'll choose a delay factor before the computer displays the answer. You may choose delays between 1 (shortest delay) to 10 (longest). Now you can pick either flash cards or a test. If you choose flash cards, the computer places arithmetic problems on the screen and you try to guess the answer before the computer shows it to you.

Press the [OPTION] key to exit to a menu with the following choices:

1. Select New Range of Numbers
2. Change the Reply Time
3. Get New Math
4. Take a Test

If your choice is 4, you'll be given 10 problems using the previously selected range of numbers and delay time. When you're done, the computer will grade you and display a message based on your score. Comments range from "Better Study" to "Great!" But these can be changed to

anything you want. Just substitute your own messages for those currently in lines 690-770.

Also, before beginning the test, you'll be prompted to press the [SELECT] key to switch the timer on or off. This lets you opt for just figuring out the right answer without needing to type it in right away.

Ralph Davis owns a furniture store in Tallahassee, Florida, and is the vice president of the Atari users group there. Listing on page 103 **A**

Disk Bonus Roulette

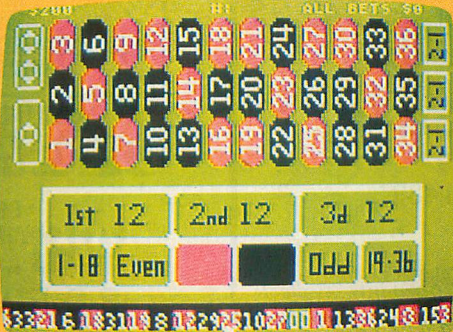

As a bonus on this month's Antic Disk, you'll find a speedy and colorful machine language Roulette game. The 8-bit program is called ROULETTE.EXE and was written by Antic Technical Assistant Bill Marquardt, the author of *Talking Typewriter* and *Door Prize* in this issue. Playing instructions can be found in the monthly disk's Help File.

DIGITAL VISION

COMPUTEREYES™

VIDEO IMAGES ON YOUR COMPUTER!

Finally—an inexpensive way to capture real-world images on your computer's graphics display! COMPUTEREYES™ is an innovative slow-scan device that connects between any standard video source (video tape recorder, video camera, videodisk, etc.) and your computer. Under simple software control, a b/w image is acquired in less than six seconds. Unique multi-scan modes also provide realistic grey-scale images. Hundreds of applications!

Package includes interface module, complete easy-to-use software support on disk, owner's manual, and one year warranty all for \$129.95 plus \$4.00 S&H (USA).

Also available as a complete package including:

- COMPUTEREYES™
- Quality b/w video camera
- Connecting cable

for only \$399.95 plus \$9.00 S&H.



Demo disk available for \$10.00 postpaid (refundable).

See your dealer or order direct. Mass. residents add 5% sales tax. Mastercard, Visa accepted. To order, or for more information, write or call:

DIGITAL VISION, INC.
14 Oak Street — Suite 2
Needham, MA 02192
(617) 444-9040, 449-7160

ONLY \$129.95

Available for:

- Apple II series
- Commodore 64/128
- Atari 800/800XL/65XE/130XE

STAccounts™

Integrated Accounting Package

For Atari ST Computers

No more spending thousands of dollars on an accounting package! For the price of some accounting packages alone, you can now purchase a full computer system that will satisfy your accounting needs and more. WHY??

- STAccounts is fast, powerful, easy to use, and affordable. Fully integrated A/R, A/P, I/C, and G/L.
- All printed output/reports can be altered, amended, or entirely reconfigured to your specific needs utilizing the Report Generator.
- Easy as a click of a mouse you can change from one module to another.
- STAccounts is written totally within Digital Research "GEM" operating system, fully utilizing the Graphics and Mouse capabilities of the Atari ST Personal Computer.

The combination of the STAccounts and the Atari ST Personal Computer will provide you with the solution to all your needs at an affordable price.

VISIT YOUR ATARI DEALER TODAY AND FIND OUT FOR YOURSELF

PARTIAL LIST OF FEATURES

Accounts Receivable (A/R) — Integrated with A/P, G/L & I/C.
* Account numbers and/or names * Customers' names and addresses * Invoicing/statements * Credit limit * 10 tax rates * Immediate account access * Backorders. REPORTS include Sales Turnover, Aged Receivables, Customer Statements and much more.

Accounts Payable (A/P) — Integrated with A/R, G/L and I/C.
* Account numbers and/or names * Suppliers' names & addresses * Remittance advices/statements * Immediate account access * Credit limits. REPORTS include Purchase Turnover, Aged Payables, and Supplier Mailing List.

Inventory Control (I/C) — Integrated with A/R, A/P and G/L.
* 10 product groups * Turnover by quantity and value * Alpha supported item lists * Inventory linked to A/P * Editing of invoice information. REPORTS include Inventory Turnover, Price Lists, Inventory Re-order list, and Stock Report.

General Ledger (G/L) — Integrated with A/R, A/P, and I/C.
* 756 G/L Accounts * Immediate account access * Account details including budgets * Variance percentages for budget against actuals. G/L REPORTS include Profit and Loss Statement, Trial Balance, Balance Sheet and statement of accounts.

Help
STAccounts provides you with on screen help through the use of TEDDY, a screen icon. If you become uncertain of your actions during the course of running the program, just click the left mouse button on TEDDY and a help screen for that particular section of the system will appear.

Report Generator
STAccounts Report Generator is a powerful tool integrated into the system. It will allow you to reconfigure reports using any of the system information. Provided with the system are a number of default reports which can be altered, amended, or entirely reconfigured for your individual company's needs, or create new reports as to your company requirements.

SYSTEM CONFIGURATION

STAccounts is designed to be used with either a 520 ST or 1040 ST, 0.5 or 1.0 megabyte drive with monochrome or colour monitor.

TO ORDER AND FOR MORE INFORMATION CALL

1-416-479-1880

U.S. ORDERS SHIPPED FROM U.S.
NON U.S. ORDERS SHIPPED FROM CANADA

ISD MARKETING INC.
20 Steelcase Road, Unit 12
Markham, Ontario, Canada L3R 1B3

Send in this coupon with your credit card number, money order or check for U.S. \$249.95.
In Ontario add 7% sales tax. No C.O.D.

☐ CHECK ☐ MONEY ORDER ☐ AMEX ☐ VISA ☐ MASTERCARD Expires _____

Account No. _____
Name _____
Company Name _____
Address _____
City _____ State _____ Zip _____
Phone _____
Signature _____

STAccounts™

CIRCLE 090 ON READER SERVICE CARD

LESSONS IN LEARNING

Educational Software for the Atari ST™

Featuring

TIC-TOCK ■ LEARNING TO TELL TIME
LL101
PIGGY BANK ■ WORKING WITH COINS
LL011
MONEY TREE ■ WORKING WITH PAPER MONEY
LL012

Computerized Flash Card Games

- ✓ MATH FLASH ADDITION - LL040
- ✓ MATH FLASH SUBTRACTION - LL041
- ✓ MATH FLASH DIVISION - LL042
- ✓ MATH FLASH MULTIPLICATION - LL043

\$19.95 EACH OR ANY FOUR (4) FOR **\$49.95**

Send Check or Money Order with Item Numbers to:

MIRAGE SYSTEMS, INC.

P.O. Drawer 1489
Palatka, FL 32078-1489
(904) 471-5722

*Florida Residents add 5% Sales Tax
Dealer Inquires Welcome • User Group Discounts Available*

CIRCLE 049 ON READER SERVICE CARD

THE QWIK PIX

SOFTWARE FAMILY™

QWIK PIX
for **PAPER CLIP**

QWIK PIX
for **ATARIWRITER**

USE
PRINT SHOP PIX
TO MAKE YOUR OWN:
**LETTERHEAD
LABELS
TITLES**
OR USE PIX & SPECIAL
QWIK PIX BORDERS
ANYWHERE YOU LIKE!

REQUIRES: EPSON OR 100% COMPATIBLE PRINTER
48K 8-BIT ATARI COMPUTER AND DISK DRIVE
PRINT SHOP GRAPHICS
QWIK PIX REQUIRES ATARIWRITER OR ATARIWRITER PLUS
QWIK PIX PC REQUIRES PAPER CLIP

EITHER QWIK PIX OR QWIK PIX PC IS
ONLY \$29.95 + \$2.50 SHIPPING

SEND CHECK OR MONEY ORDER TO:
WHITE LION SOFTWARE
P.O. BOX 357 RIDGE, N.Y. 11961

CIRCLE 077 ON READER SERVICE CARD



AMAZING PRODUCTS from Computer Software Services



Space is limited so we'll get to the point! Our product line has grown to 24 truly **AMAZING** products, each representing an outstanding value. Call or write for our **FREE** catalog today!

1. The "BLACK PATCH!" Only \$49.95
A disk only program that copies and **unprotects** hundreds of your heavily protected software programs. Many of these unprotected programs can now be converted to DOS executable files. Works with any **unmodified** disk drive!
2. The "ARCHIVER ENHANCEMENT!" Only \$29.95
A device that is installed into your Atari 810 or 1050 disk drive that greatly **enhances** the **copying capabilities** of your ARCHIVER or HAPPY ARCHIVER backup programs.
3. The "ULTRA SPEED!" Only \$49.95
An enhanced operating system for XL/XE owners that nearly **triples** the high speed read/write capabilities of 1050 disk drives having a KLONE, HAPPY BACKUP, DUPLICATOR, or U.S. Doubler! Numerous other built in features. Works with any DOS or unprotected software. **Fully automatic**. Instantly switchable between your original OS or our ULTRA SPEED OS! Works in single or **double density**.
4. The "KLONE!" Only \$69.00
Newly **improved** version now available! Installs into any Atari 1050 and provides the following enhancements: Allows **copying** of protected software, provides **hi-speed** read/write capabilities, transforms your 1050 into a **true DOUBLE DENSITY** drive plus much more!
5. The "RICHMANS 80 COLUMN Word Processor!" Only \$59.95
A very powerful **80 column** word processor that is easy to use **AND** gives you a **FULL 80 COLUMNS** on the screen with **NO** hardware modifications! Absolutely the finest available! Works with any TV or Monitor. Rat/Mouse enhanced. 52k RAM memory required.

The **FUZZY/PHANTOM** sector maker, The **MIRACLE**, The **DISKCRACKER**, The Impossible **ANALYZER**, The **ULTRA MENU/DOS** plus 14 other innovative products... many at specially **reduced prices** in time for Christmas! **DEALER/DISTRIBUTOR/USER GROUP** discounts available!

Master Card - Visa phone orders.
Money Orders - Check mail order.
Specify computer and drive model
numbers. Add \$4 shipping/handling
(N.Y. State residents add 7% tax.)

COMPUTER SOFTWARE SERVICES
P.O. BOX 17660
ROCHESTER, N.Y. 14617
(716) 467-9326

CIRCLE 094 ON READER SERVICE CARD

MicroStuffer PrinterBuffer

Frees Your Computer For More Productivity

When you finish inputting a job on your computer, it takes only a few moments to send the data to **MicroStuffer**. This Printer Buffer will receive print data at rates up to 8000 cps and then send it to your printer at the printers own print rate, freeing the computer for your next job.



64K

Works with any
Computer
Works with any
standard Centronics
parallel interface
• Reset button
• Multiple copy
repeat function
• Auto diagnostics
• Self test

\$69.95

Available at your local dealer, or call:

Supra Corporation

1133 Commercial Way / Albany, OR 97321 USA
Phone: (503) 967-9075 / Telex: 5106005236 (Supra Corp.)
VISA, MasterCard, COD or Prepayment Accepted.

CIRCLE 078 ON READER SERVICE CARD

ATARI SPECIALISTS

ATARI 65XE



2 Free Programs!
\$8999
CALL FOR PACKAGE!

520ST SYSTEM PACKAGE

MONOCHROME
SYSTEM

\$59900

COLOR
SYSTEM

\$77900



COMPLETE SYSTEM PACKAGE INCLUDES:
 520ST computer with modulator, disk drive, mouse, logo,
 Basic, 1st Word, and monochrome or color monitor.
 1040 USERS PLEASE CALL!

ATARI 130XE



2 Free Programs!
\$13900
CALL FOR PACKAGE!

ATARI 1050

DISK DRIVE
DOS 3.0

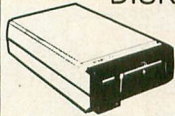

\$12900

INDUS

ATARI GT DISK DRIVE
\$19900

TAXAN 220



**14" Color
Composite
MONITOR**

\$17900

AXLON Close-Out

C.M.O. Exclusive

32K RAM Boards....**\$2999**

48K RAM Boards....**\$3999**

128K RAM Disk...**\$11999**

We bought the entire inventory from Axlon!

ATARI 410

CASSETTE

2 for \$999

ATARI 1020

Color Printer

\$2999

ATARI 1025

Dot Matrix
Printer

\$13900

MODEMS

ATARI XM301.....\$39.99

ATARI 835.....\$29.99

Digital Devices

U-Call Pocket Modem.....**\$99.99**

Anchor Volksmodem.....**\$59.99**

Anchor Volksmodem 1200..**\$139.00**

Supra 1000E.....**\$49.99**

Supra 1200AT.....**\$159.00**

Supra 1200ST.....**\$159.00**

INTERFACES

Digital Devices

U-Print A.....**\$4999**

U-Print 16K.....**\$5999**

ICD PR Connection.....**\$6999**

Supra Micro Print.....**\$3999**

Supra 1150.....**\$4999**

Supra 1151 (1200XL).....**\$4999**

ATARI 850 INTERFACE



\$109.00

Order No. AA850

DISKETTES

Nashua 5 1/4" SS/SD (10).....**\$899**

Maxell 3 1/2" SS/SD (10).....**\$1899**

Maxell 5 1/4" SS/SD (10).....**\$1099**

Sony 5 1/4" SS/DD (10).....**\$999**

Sony 3 1/2" SS/DD (10).....**\$1899**

Amaray Disk Tubs (3 1/2" or 5 1/4").....**\$849**

New Factory-Sealed Winter Special ATARI ROMS

- | | | |
|------------------|--------------------|-------------------|
| • Ms. PacMan | YOUR CHOICE | • Donkey Kong |
| • Tennis | | • E.T. Phone Home |
| • Star Raider | \$799 ea. | • Missile Command |
| • Asteroids | | • Defender |
| • PacMan | | • Centipede |
| • Music Composer | | • Qix |

Atari ROM Specials

- | | | |
|--------|-----------------|-------------------------|
| AA4005 | Video Easel | |
| AA4008 | Space Invaders | |
| AA4011 | Star Raiders | |
| AA4012 | Missile Command | YOUR CHOICE |
| AA4013 | Asteroids | \$349 ea. |
| AA4024 | Galaxian | |
| AA4025 | Defender | or 5 for \$14.99 |
| AA8030 | E.T. Phone Home | ROMS ONLY |
| AA8039 | Eastern Front | |

ATARI Cassette Specials

YOUR CHOICE \$399 each

- | | |
|-----------------|-------------------|
| • Kingdom | • Mortgage & Loan |
| • Mail List | • Analysis |
| • Black Jack | • Energy Czar |
| • Programming 2 | • Scram |
| • Biorhythm | • Mickey in the |
| • Hangman | • Great Outdoors |

Call about Roklyn & Avalon Hill

When you want to talk computers. When you want to talk price.

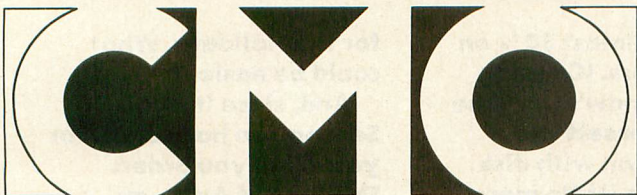

COMPUTER MAIL ORDER

Call toll-free: 1 800 233-8950

Outside the U.S.A. 717 327-9575 Telex 5106017898

Educational Institutions call toll-free 1 800 221-4283

CMO. 477 East Third Street, Dept. B601, Williamsport, PA 17701

All major credit cards accepted.

POLICY: Add 3% (minimum \$7.00) shipping and handling. Larger shipments may require additional charges. Personal and company checks require 3 weeks to clear. For faster delivery use your credit card or send cashier's check or bank money order. Pennsylvania residents add 6% sales tax. All prices are subject to change and all items are subject to availability. Defective software will be replaced with the same item only. Hardware will be repaired or replaced at our discretion within the terms and limits of the manufacturer's warranty. We cannot guarantee compatibility. All sales are final and returned shipments are subject to a restocking fee.

CIRCLE 024 ON READER SERVICE CARD



12

GIFTS TO GIVE YOUR FAVORITE ATARI USERS

This year, shop the easy way. No need to stand in line! You will save time, energy and money—and give pleasure every month when you give subscriptions to Antic, the #1 Atari Magazine.

Just order the first subscription (or renewal) at the regular rate and

then save almost 30% on all the others. (Come to think of it, now's the time to give **yourself** the Action Edition with disk. You deserve it! No more tedious typing—just load and go!)

We will send a hand-addressed card announcing your gift in plenty of time

for the Holidays. What could be easier?

And, since it's the Season, we have a gift for **you** when you order: The Best of Antic, an anthology of the best games, articles and programs from earlier Antics.

Begin your Holidays with a free gift* from Abacus

Simply fill out the attached coupon and return it to one of our participating dealers for your **free** ST BASIC Reference Card (Retail value \$2.95). And while you're there, take a look at our complete line of top-notch software. No purchase necessary.

* available at participating dealers



DataTrieve

The electronic
filing system
for the ST

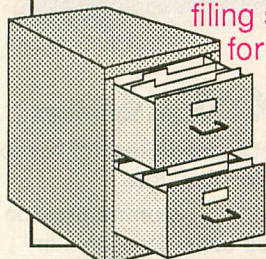

DataTrieve is a simple to use but flexible data manager. Drop-down menus allow you to quickly define your file and enter your information through screen templates.

DataTrieve has many unique features: store data items in different type styles; create subsets of a file; change file definition and format; includes and supports a RAM disk for

high-speed operation. **DataTrieve** also has a fast search and sort capabilities, handles records 64,000 characters long, accesses 4 files simultaneously, index up to 20 fields per file and has complete report capabilities. **\$49.95**

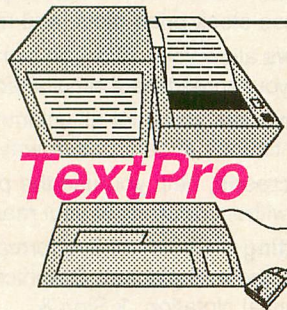

TextPro

Word processor for the ST

"Outstanding wordprocessing program . . . for the novice and professional" *ST World* [Oct. 86]. **TextPro** features full-screen editing by mouse or keyboard, multi-column output, automatic index and table-of-contents generation, sideways printing (to Epson printers), 30 user definable function keys, mode for editing C source programs and

flexible printer driver installation. It is designed with fast entry of text in mind. Advanced **TextPro** users can substitute shortcut keyboard commands for drop-down menu commands. **\$49.95**

Other software and books also available. Call or write for your **free catalog** or the name of your nearest dealer. Or order directly using your credit card. Add \$4.00 per order for shipping. Foreign orders add \$10.00 per item. 30-day money back guarantee on software. Dealers inquires welcome—over 1500 dealers nationwide.

Abacus

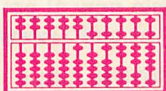

P.O. Box 7219 Dept. A1 Grand Rapids, MI 49510
Phone 616/241-5510 • Telex 709-101 • Fax 616/241-5021

Atari ST BASIC
Reference Card

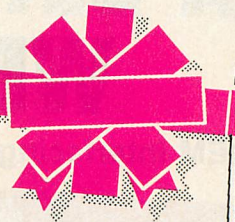

Convenient reference card lists all the ST BASIC commands with their syntax and explanations. Great to keep handy near your ST.

PaintPro

Create double-sized pictures

PaintPro

PaintPro

Multiple windows

PaintPro is a friendly, yet powerful design and painting package for drawing graphic and artistic pictures. This GEM-based package supports up to **three** active windows—cut & paste from one window to another. Complete toolkit of functions: free-form sketching, lines, ellipses, boxes, fill, copy, move, zoom, undo, help and extensive text

capabilities. Import "foreign" pictures for enhancement using double-sized picture format and send hardcopy to dot-matrix printers. **PaintPro** works with either monochrome or color systems. **\$49.95**

AssemPro

The complete 68000
assembler development
package for the ST

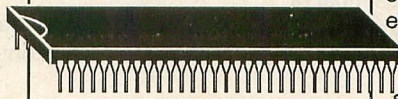

AssemPro is the professional developer's package for programming in 68000 assembly language on the ST. The package includes: editor, two-pass interactive assembler and error editing (direct or separate with an error file), and GEM parameter information, monitor-debugger, disassembler and 68020 single-step simulator. Selective assembly

from memory to memory or from file to file, large GEM and TOS libraries, macros, local and redefinable variables, 32-bit arithmetic, online help showing addressing types and GEM/TOS functions. **\$59.95**

Atari ST and ST BASIC are trademarks of Atari Corp.

GOOD FOR ONE ATARI REFERENCE CARD

One per customer. Good only while supplies last. This offer ends January 31, 1987.

Name _____

Address _____

City _____ State _____ Zip _____

Have you ever purchased Abacus products before? _____

Dealer _____

GOOD FOR ONE ATARI REFERENCE CARD A1

IF YOU CAN FIND A BETTER ATARI ST PROGRAM WE'LL BUY IT FOR YOU!

Full GEM interfacing, convenient Quick Keys, and many other unique features of our own.

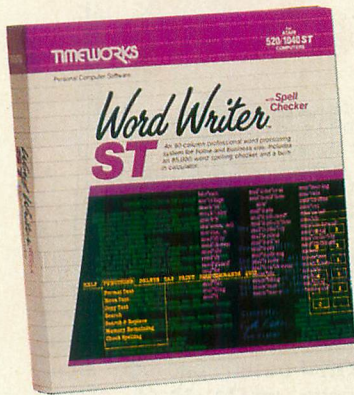

WORD WRITER ST with Spell Checker

A full-featured, professional word processing system for home and business use. You get:

- A Continuous Spell Checker that identifies misspelled words as you are typing your document.
- An additional 85,000 word, built-in Spell Checker that checks your entire document – at your command!
- On-Screen underlining, italics and boldface – as you write.
- An Outline Processor that quickly organizes notes, facts, and ideas in convenient outline format.
- Every other feature you'll need for everyday word processing, plus most of the features found in more expensive programs.

With Timeworks you get more than software. . .

You Get Our Customer Technical Support Team – free to all registered users.

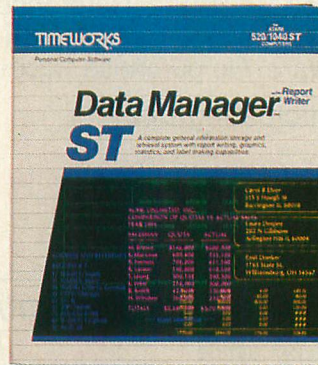

DATA MANAGER ST with Report Writer

A complete general information Storage and Retrieval System with report writing, business graphics, and label making capabilities. Plus, you get:

- **Flexibility** that allows you to modify your data base structure by changing the size or position of fields of information – at any time.
- A complete **Report Writer** that generates customized data reports. You specify the title, location, and sequence of each column.
- An extensive **Business Graphics Package** with pie charts, bar charts, line plots, point plots, hi-lo-close stock price plots, and more.
- A **Label Maker** that prints your important information onto all types of labels.

With Timeworks you get our Money Back Guarantee*

If you can find anything that works better for you – and it's available – we'll buy it for you. Details inside every Timeworks package.**

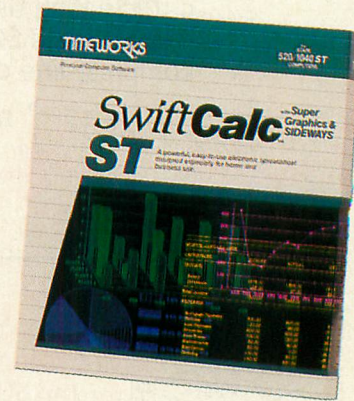

SWIFTCALC ST with Sideways

A state-of-the-art spreadsheet for home and business use. You get:

- 8192 rows and 256 columns provide up to 2,048,000 cells (locations) in which to place information.
- **Super Graphics** graphically display and print out business information using pie charts, bar charts, line plots, point plots, hi-lo-close stock price plots, and more.
- **Windows** allow you to work on two sections of your spreadsheet simultaneously.
- **Sideways** lets you print all columns on one continuous sheet . . . sideways.
- **Help Screens**, help you use the program – without referring to your manual.
- **Formatting** – Choice of five formats: Decimal (up to 9 places); Graphics; Exponential Notation; \$ Sign & Commas.

You Get Our Liberal Upgrade and Exchange Policy – Details are inside every Timeworks package.



More power for your dollar

Timeworks, Inc. 444 Lake Cook Road, Deerfield, Illinois 60015
312-948-9200

© 1986 Timeworks, Inc. All rights reserved.

** Offer expires 90 days after date of original purchase.

*** Registered trademark of Atari Corp.

For the Atari 520/1040 Computers.***

Suggested Retail List Price:
\$79.95 each

Available now at your favorite dealer, or call Timeworks.

**TO ORDER CALL:
1-800-535-9497**

These programs are not copy-protected

CIRCLE 069 ON READER SERVICE CARD

**These Programs
INTERFACE
with Each Other**

Atari Fairs '87

join the fun

Audiences were large and enthusiastic at the pioneering Atari Fairs held during 1986. And in the coming year, Atarians all over the country will get a chance to see the latest in Atari products and meet leading Atari professionals at fairs in their areas.

The Atari Fairs are a new grassroots phenomenon in which the Atari Corporation works closely with local Atari users groups to organize and promote the shows. Featured in seminars and panel discussions at the fairs are top Atari spokespersons as well as representatives of major third-party companies.

The very first Atari Fair was held in Los Angeles at the Glendale Civic Auditorium, August 16-17, 1986. The follow-up was at the San Jose Convention Center September 20-21. **Antic** had a busy booth at both of these shows, which were highly successful and drew audiences of close to 5,000 apiece. Atari co-hosted the shows with committees representing the users groups of Southern and Northern California.

Closing out the 1986 Atari Fair season was an October 11-12 show at the Portland, Oregon, Coliseum hosted by PACS, the Portland Atari Computer Society and the November 22-23 PACE (Pittsburgh Atari Computer Enthusiasts) show at the Lawrence Con-

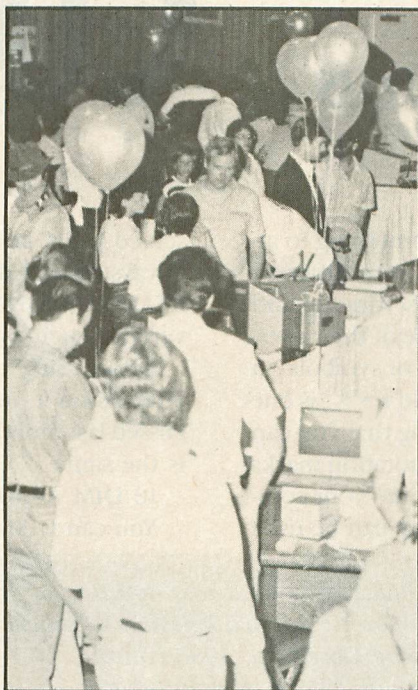

vention Center. This Pittsburgh, Pennsylvania show was the first Atari Fair in the eastern U.S.

FULL 1987 SCHEDULE

After a holiday break, there will be at least one Atari Fair every month in 1987, starting in Colorado on February 21-22 at the Denver Regency Hotel. Abe's ACEs will host an Atari Fair at the Allentown, Pennsylvania Holiday Inn, March 13-15.

April sees Atari Fairs in Buffalo and Salt Lake City on successive

weekends. The Western New York Atari Users Group will host a Buffalo fair from April 4-6 and Salt Lake City ACE will do the honors in Utah, April 10-11.

DAL-ACE hosts an Atari Fair at Dallas Infomart May 8-10. And Seattle's five local user groups welcome Atarians to Washington state on the following weekend, May 15-17 at Seattle Center Flag Pavilion.

August 29-30 takes Atari to Detroit, where MACE, the Michigan Atari Computer Enthusiasts, will host a fair at Southfield Civic Center.

MORE TO COME

New York City, Boston, Chicago, St. Louis and metropolitan New Jersey will also be sites of major regional Atari Fairs during 1987. Specific dates and locations were not yet finalized as we went to press.

The local sponsoring groups are: New York City, AGONY, Fordham University Atari User Group; St. Louis ACE; Boston Computer Society's Atari User Group; several Chicago-area groups including SCAT and LCACE; and the Jersey Atari Computer Society, Clementon, New Jersey.

To further spotlight the contributions of Atari users groups, **Antic** will publish a profile of our "Users Group of the Month" in each issue starting with February.



This series started in the March, 1986 issue and teaches beginners how to program in BASIC on all Atari 8-bit computers such as the 800XL and the 130XE.

New Owners Column

Lesson 10: Strings

While most of us see a string as something to attach to a kite, your Atari takes a very different view. This month we'll discuss setting up and manipulating **strings**, also some of their uses.

A string can be a series of letters, numbers or symbols—a string of characters. “***Hello there world***” is one example of a string. In fact, almost anything that you can type into your computer and enclose in quotation marks (“”) can be a string. When you type a string into your computer, it is called a **string constant**, and it can be used in many ways, such as PRINT statements:

```
10 PRINT "***HELLO THERE  
WORLD***"
```

You've seen many examples of string constants in previous New Owner's Columns. But string constants are not where the real power of strings lie.

STRING VARIABLES

The real power lies in **string variables**. As the name implies, the contents of the string can be varied, so custom strings can be built from within the program. The first step to using string variables is to declare them. String variable names can be almost any length, but you can't use re-

served BASIC keywords for variable names. And they must always have a dollar sign at the end: A\$, RULE\$, and REALLYLONGNAME\$ are all valid string variables. A string variable such as B\$ is read as “B-string”.

Before using a string variable in your program, you must DIMension it, just as with the subscripted variables discussed last month in the December, 1986 *Antic*. The form is the same:

```
10 DIM A$(100),RULE$(10)
```

You can DIMension subscripted variables in the same DIM statement with string variables.

The number in parenthesis following the string variable name is the maximum length of the variable. In this case, Attempting to put more than 100 characters in A\$ generates an error.

After your string variables are DIMensioned, they can be used in various ways. One way to put information into a string is to use the INPUT statement:

```
10 DIM A$(20)  
20 PRINT "WHAT IS YOUR  
NAME":INPUT A$
```

```
30 PRINT "YOUR NAME IS ";A$
```

This short program asks for your name. When you type your name on the keyboard, the information is put into A\$. Note that if you type in a

Please note that last month's column skipped a lesson number. The December, 1986 column should have been numbered Lesson 8 instead of Lesson 9. The mistake arose during production of the issue, due to confusion over whether The Great GOTO Debate (October, 1986) was a New Owners Lesson or not. (It wasn't!) In hopes of minimizing further confusion, we'll call the column in this issue Lesson 10 and continue on from there. Please be assured that no lessons have been left out of this popular series.—
ANTIC ED

name longer than 20 characters (the DIMensioned length of the string), only the first 20 characters will be stored in A\$. The rest will be lost. Try it and see.

Another way to put information into a string is with READ/DATA statements. DATA statements may contain strings which can be READ:

```
10 DIM NAME$(20)
20 READ NAME$:PRINT NAME$
30 DATA DAVID PLOTKIN
```

This program reads the DATA in line 30 into NAME\$. Note that your Atari will read DAVID PLOTKIN as just one item of DATA, while DAVID, PLOTKIN would be two DATA items because of separating comma (,).

LEN STATEMENTS

After information is stored in a string, you can manipulate that information within the string and also transfer it to other strings. The first thing you'll normally need to know about a string is the current length, which is given by the LEN statement:

```
100 A = LEN(NAME$)
```

LEN does not give the maximum length of the string as stated in the DIM statement, but rather *the number of characters currently in the string*. For example, if you DIMension NAME\$ to 20, and the user only INPUTs "DAVID", then the length of the string as returned by LEN is 5. If no information has yet been entered into the string, then LEN will return a length of 0. We'll see shortly why LEN is so important.

The simplest way to move information either inside a string or between strings is to set two strings equal:

```
10 DIM A$(20),B$(30)
20 A$ = "HELLO THERE READER"
30 B$ = A$:PRINT B$
```

The contents of A\$, as set up in line 20, are entered into B\$ by line 30. Note that A\$ still contains its original contents, so the two strings are now equal, just as you'd expect.

SUBSTRINGS AND SUBSCRIPTS

The other way to move information around is with portions of strings, called **substrings**. To access a substring, you specify which element(s) of the string you want:

```
10 DIM A$(20),B$(30):A$ = "HELLO THERE READER"
20 B$ = A$(1,5):PRINT B$
```

Line 20's two numbers in parenthesis (1,5) are called **subscripts**. The first represents the starting point of the string and the second is the ending point. In this example, B\$ is equal to the elements 1-5 of A\$. If no second subscript is supplied, then the substring is considered to go from the first (only) subscript to the end of the string. If the subscript is 1, this effectively sets the two strings equal. You can equate substrings of both strings:

```
40 B$(3,5) = A$(6,8):PRINT B$(3,5)
```

As shown above, you can PRINT substrings. Note that strange results may occur if the length of the two equated

substrings are not equal. Whichever substring is smaller will govern the amount of information transferred:

```
40 B$(1,10) = A$(2,2)
```

The above line puts the character in position 2 of A\$ into position 1 in B\$, but the rest of B\$ is not affected.

You can use the substring techniques to make strings longer. This is where the LEN function is important. Since LEN returns the current length of the string, you may use it to ensure that new strings and substrings are added to the end of the current string. For example, consider a program that requires the user to input a file name to be read from disk. As you know, disk file names must be preceded

A string can be almost anything you could enclose in quotation marks

by "D:" or "Dn:" where n is a digit from 1 to 8. But what if the user forgets the "D:"? The example builds a new string from the filename, adding "D:" if it is absent:

```
10 DIM FILENAME$(16),NAME$(16)
20 PRINT "WHAT FILE NAME":INPUT NAME$
30 IF NAME$ = "" THEN GOTO 20:REM JUST IN CASE
   THE USER JUST HITS [RETURN]
40 IF NAME$(1,1) = "D" AND NAME$(2,2) = ":" OR
   NAME$(3,3) = ":" THEN FILENAME$ = NAME$:
   GOTO 100
50 REM TEST FOR "Dn:" OR "D:". SKIP OVER THE
   REST IF IT IS PRESENT
60 FILENAME$(1,2) = "D:".FILENAME$
   (LEN(FILENAME$ + 1)) = NAME$
100 PRINT FILENAME$
```

In line 60, we build the string we will need. Note that the use of the LEN function tells us how long our string FILENAME\$ is. By building our substring starting at *one more* than the current length of the string, we can tack on information without disturbing what's already there. Note that in this example, we actually knew how long FILENAME\$ was, but there will be times when we won't know. Notice line 30 also: if NAME\$ is empty, the statement NAME\$ = "" (two quotation marks with *no* spaces between) is true. You can erase all the information in a string by using this same form of statement:

```
30 NAME$ = "":REM clears the string.
```

CONVERTING STRINGS

The function **VAL** converts strings to numbers, and **STR\$** converts numbers to strings. VAL works by changing any numbers contained in a string to their numeric value:

```
30 N = VAL(A$)
```

If the first character of the string contained in the VAL statement is a letter, you'll get an error. VAL stops at the first non-numeric character, ignoring the rest of the string. VAL can be used on a substring or a string constant.

STR\$ is useful if you need to put a number into a part

of a string:

```
10 DIM A$:N=123:A$(1,5)=  
"AAAAB":A$(6)=STR$(N) Puts  
"123" into positions 6-8 of A$.
```

COMPARING STRINGS

Two or more strings are equal when they are identical. What could be simpler? Thus if A\$="AAA" and B\$="AAA" then the statement "A\$=B\$" is true. But the concept of strings having comparative value needs some explanation. Each character in a string is represented by a value in your computer called the ATASCII value. (ATASCII will be the subject of next month's column). For example, the ATASCII code for the letter A is 65. You'll find a table of these codes in the back of your manual.

Strings are compared, based on these codes, character by character. If only the first letter of each string is considered, then the string beginning with the character having the lower value will be considered to be the smaller string. That is, if A\$="BCD" and B\$="CDE", then A\$<B\$, because the letter B at the beginning of A\$ has a code of 66 and the letter C at the beginning of B\$ has a code of 67. If the letter at the beginning of each string is the same, then the comparison continues until two different letters are found.

THIS MONTH'S LISTING

This month we present a simulation—our longest New

Contents of strings vary, so custom strings can be built from within programs

Owners Column program yet. If you have ever wanted to play the stock market without endangering your life savings, here's your chance. This program also demonstrates the use of strings. Instructions follow. I've made quite a bit in this stock market—and also lost my shirt.

To enter the market, type in Listing 1, NEWOWN9.BAS, check it with TYPO II and SAVE a copy before you RUN it.

In this stock market simulation you must buy and sell the available stocks, using information from the newspaper headlines. You start with \$10,000 and you must try to increase the value of your holdings as much as you can in six buying/selling sessions.

Read the headlines and try to determine how they will affect your stocks. Some of the headlines are misleading, so take what you read with a grain of salt. The companies you'll trade in are: Shay-Dee Petroleum, Lemon Computers, Weapons 'R' Us, Admiral Motors, Hottenkold Gas & Electric and Worldwide Communications Network.

Listing on page 108 

THE AMAZING VOICE MASTER®

ENTER THE FINAL FRONTIER OF MAN-TO-MACHINE COMMUNICATIONS

There is nothing else like it. Voice Master gives both speech output and voice recognition with this single hardware product! Your voice controls programs, or home appliances, robots, and more with spoken commands. Verbal response back gives status, verifies, or requests your reply! Speech output and recognition patterns are recorded in with your voice. Or use the voice of your friend, boss, teacher, mother, even the family pet! Programming is simple with new commands added to BASIC. A music bonus program lets you write and compose musical scores simply by humming the tune. Unlimited applications for fun, education, and commercial use. Design your own programs for profit. Speech and recognition quality unsurpassed by even the most sophisticated machines. Only Covox provides this high-tech marvel at a price less than most common peripherals.

The Covox Voice Master comes complete with all hardware and software for only \$89.95. (Add \$4 shipping and handling for USA, \$6 Canada, \$10 overseas.) Available for Commodore 64/128, Apple II, II+, IIc, IIe, Atari 800, 800XL, 130 XE. Specify when ordering. Visa, MasterCard phone orders accepted.



Call or write for **FREE Voice Master Infopak**
and special combination package offers.

COVOX INC., DEPT. AC

675-D Conger Street • Eugene, Oregon 97402 • U.S.A.
Area Code (503) 342-1271 • Telex 706017 (Av Alarm UD)

CIRCLE 025 ON READER SERVICE CARD



The eStE Clock by BigFoot Systems

2708 E Lake St Minneapolis MN 55406
Suite 207 612-722 9515

A computer that uses time and date
should keep the correct time and date.

The eStE Clock keeps the time for the
Atari 520ST and 1040ST.

Its CLK.ACC program sets the ST system
clock when the power is turned on:
Now all your new files are dated correctly.
Software that uses the date gets the right date.

The eStE Clock plugs into the cartridge slot.
Its housing supports itself on the surface
on which the ST sits and it is sturdy
enough for you to lean on it.
It can not be plugged in upside down.

Read about the eStE Clock in Antic, December 86.

Introductory price \$42

Price includes shipping within the 48 states.

P.S. Bigfoot is an orange and white tomcat
with a great personality and very big feet.

CIRCLE 093 ON READER SERVICE CARD

LYCO COMPUTER MARKETING & CONSULTANTS INC.

Panasonic
Industrial Company

1080 I 199

SAVE ON THESE IN STOCK PRINTERS

OKIDATA

| | |
|---------------|------|
| Okimate 20 ST | CALL |
| 292 | CALL |
| 293 | CALL |
| 120 NLQ | CALL |
| 182 | CALL |
| 192+ | CALL |
| 193+ | CALL |

CITIZEN

| | |
|--------------------|------|
| 120-D | 179 |
| MSP-10 | CALL |
| MSP-15 | CALL |
| MSP-20 | 325 |
| MSP-25 | 485 |
| Premier 35 | 449 |
| "While they last!" | |

SEIKOSHA

| | |
|----------------------|-------|
| SP-1000 A centronics | 185 |
| SP-1000 VC (E-64) | 165 |
| SP-1000 IBM | 185 |
| SP-1000 AS RS-232 | 185 |
| SP-1000 AP, APlic | 185 |
| BP-1300 | 469 |
| BP-5420 | 999 |
| Color Kit | 119 |
| BP-5420 ribbon | 12.50 |
| SP-1000 ribbon | 8.50 |

star
MICRONICS INC.

NX-10 . . . 219

with purchase of Interface

PANASONIC

| | |
|--------|------|
| 1080 I | 199 |
| 1091 I | 269 |
| 1092 I | CALL |
| 1592 | 419 |
| 1595 | 549 |
| 3131 | 249 |
| 3151 | SAVE |

EPSON

| | |
|--------|------|
| LX86 | 229 |
| FX85 | CALL |
| DX10 | CALL |
| EX800 | NEW |
| EX1000 | NEW |
| HS80 | CALL |
| FX286 | 489 |
| LQ800 | CALL |
| LQ1000 | CALL |

**LYCO'S WAREHOUSE
PROVIDES YOU ACCESS
TO THE NATION'S
LARGEST INVENTORY!**

TOSHIBA

| | |
|------------------|-----|
| 321 P/S | 479 |
| 351 sheet feeder | 529 |
| P 341P | 669 |
| P 341S | 699 |
| P 351+ | 999 |

STAR MICRONICS

| | |
|---------------|------|
| NX10c | NEW |
| LV12-10 (New) | 175 |
| NL-10 | 259 |
| NX10 | 219 |
| NB15 | CALL |
| SG-15 | 367 |
| SD-15 | 438 |
| SR-10 | 469 |

LEGEND

| | |
|------|-----|
| 808 | 159 |
| 1080 | 199 |
| 1380 | 229 |
| 1385 | 289 |

SILVER REED

| | |
|-----------|-----|
| EXP 420 P | 209 |
| EXP 600 P | 489 |
| EXP 800 P | 649 |
| EXP 770 | 740 |

JUKI

| | |
|---------------------|------|
| Juki 6100 | CALL |
| Juki 5510 | CALL |
| Juki 6300 | CALL |
| RS-232 serial board | 55 |

BROTHER

| | |
|-----------|-----|
| HR-15XL-P | 349 |
| 1509 | 409 |

DIABLO

| | |
|----------|------|
| D25 | 549 |
| P-32 CQ1 | 699 |
| 635 | 1029 |
| D-80 1F | 2395 |

HARDWARE

INTERFACING

| | |
|----------------|-------|
| Microprint | 39.95 |
| XETEC AT | 39.95 |
| Atari 850 | 109 |
| PR: Connection | CALL |

DRIVES

| | |
|----------------|-----|
| Indus GT Atari | 179 |
| Atari 1050 | 129 |
| SF 314 | 219 |
| SF 354 | 159 |

MODEMS

| | |
|--------------------|--------|
| ATARI XM 301 | 39.95 |
| Supra 300 | 39.95 |
| Supra 1200 | 149.95 |
| U.S. Robotics 1200 | 189 |
| Avatex 1200 | 89 |

MONITORS

CALL FOR AVAILABLE
MODELS FOR YOUR
SYSTEM!

"WE MAKE YOUR COMPUTER
FUN TO USE!"

ATARI ST

TIMEWORKS (ST)

| | |
|---------------|-------|
| Wordwriter | 56.75 |
| Swiftcalc | 56.75 |
| Data Manager | 56.75 |
| Super Graphix | 44.95 |

ACTIVISION

| | |
|---------------|-------|
| Basketball | 28.75 |
| Music Studio | 34.75 |
| Hacker | 26.75 |
| Little People | 29.75 |
| Paintworks | 40.75 |
| Hacker II | 29.75 |

ACCESS

| | |
|-------------------|-------|
| Leader Board | 24.75 |
| Tournament Disk 1 | 15.75 |

EPYX

| | |
|-------------|-------|
| World Games | 24.75 |
| Wrestling | NEW! |

INFOCOM

| | |
|--------------------|-------|
| Leather Goddess | 24.75 |
| Moonmist | 24.75 |
| Trinity | 24.75 |
| Hitchhiker's Guide | 24.75 |

MICROPROSE

| | |
|------|-------|
| F-15 | 24.75 |
|------|-------|

*Christmas
Special*

Atari 130 XE System

\$299

includes:

- ★ 130 XE computer
- ★ 1050 drive
- ★ XM 301 modem
- ★ 2 software programs
- ★ Box of 10 diskettes
- ★ Joystick
- ★ Disk storage case
- ★ Drive cleaning kit

ATARI

| | |
|-------------------|------|
| 520 ST monochrome | CALL |
| 520 ST color | CALL |
| SHD 204 20 Meg | NEW |
| 1040 ST | CALL |
| 130 XE | CALL |
| 65 XE | CALL |

SOFTWARE

MICROPROSE

| | |
|--------------------|-------|
| Silent Service | 22.75 |
| F-15 | 22.75 |
| Conflict in NAM | 24.75 |
| Kennedy approach | 22.75 |
| Top Gunner 3 games | 19.75 |
| Gunship | 21.95 |

SSI

| | |
|-------------------|-------|
| Computer Baseball | 14.95 |
| Fighter Command | 34.75 |
| Gemstone Warrior | 14.95 |
| Wizards Crown | 24.75 |
| Gettysburg | 34.75 |
| Gemstone Healer | 24.75 |
| Phantasia | 24.75 |

INFOCOM

| | |
|--------------------|-------|
| Leather Goddess | 20.75 |
| Moonmist | 20.75 |
| Trinity | 20.75 |
| Hitchhiker's Guide | 20.75 |

BRODERBUND

| | |
|------------------|-------|
| Print shop | 24.75 |
| Graphics Lib. EA | 15.75 |
| P.S. Companion | CALL |
| Karateka | 17.75 |

ACTIVISION

| | |
|---------------|-------|
| Hacker | 15.75 |
| Ghostbusters | 15.75 |
| Great AM Race | 15.75 |
| Music Studio | 22.75 |

SUBLOGIC

| | |
|------------------|-------|
| Flight Simulator | 29.75 |
| Jet | 34.75 |

EPYX

| | |
|-----------------|-------|
| Karate champ | 20.75 |
| Apsahai Trilogy | 24.75 |

JOYSTICKS

| | |
|------------------|-------|
| Bat handle | 16.75 |
| Boss | 11.99 |
| Super 3-way | 19.99 |
| TAC-3 | 9.95 |
| Slick Stick | 6.95 |
| Economy | 5.95 |
| Black Max | 8.95 |
| Epyx 500XJ | 14.95 |
| TAC 10 (Ap, IBM) | 22.95 |

Joysticks make a perfect gift!

DISKETTES

| | | |
|--------|-------|-------|
| MAXELL | 5 1/4 | 3.5 |
| SSDD | 9.99 | 16.99 |
| DSDD | 12.99 | 23.99 |

BONUS

| | | |
|------|------|---|
| SSDD | 6.99 | — |
| DSDD | 7.50 | — |

SKC

| | | |
|------------|-------|-------|
| SSDD | 8.50 | 14.99 |
| DSDD | 9.50 | 19.99 |
| DSHD 96TP1 | 19.50 | — |

VERBATIM

| | | |
|------|-------|-------|
| SSDD | 9.99 | 16.99 |
| DSDD | 12.99 | 24.99 |

3M

| | | |
|------|---|-------|
| SSDD | — | 16.99 |
| DSDD | — | 23.99 |

TOLL FREE 1-800-233-8760

IN PA 717-494-1030

CUSTOMER SERVICE 717-494-1670

or send to
Lyco Computer
P.O. Box 5088
Jersey Shore, PA
17740



HOURS

Mon-Thur 9 AM-8 PM
Fri 9 AM-6 PM
Sat 10 AM-6 PM

Risk Free Policy

In-stock items shipped within 24 hrs of order. No deposit on C.O.D. orders. Free shipping on prepaid cash orders within the continental U.S. Volume discounts available. PA residents add sales tax. APO, FPO and international orders add \$5.00 plus 3% for priority mail. Advertised prices show 4% discount for cash, add 4% for Master Card and VISA. Personal checks require 4 weeks clearance before shipping. We cannot guarantee compatibility. We only ship factory fresh merchandise. Ask about UPS Blue and red label shipping. All merchandise carried under manufacturer's warranty. Return restriction applicable. Return authorization required. All items subject to change without notice.

BLAZING PADDLES

Baudville
1001 Medical Park Drive S.E.
Grand Rapids, MI 49506
(616) 957-3036
\$34.95, 48K disk

CIRCLE 268 ON READER SERVICE CARD

Reviewed by Charles Jackson

Blazing Paddles, a popular drawing program for the Apple II, is now available for your Atari. It uses Graphics 7 1/2 (ANTIC Mode E), to create four-color medium resolution picture files that are compatible with Micro-Painter. Overall, I found this software enjoyable to use and powerful enough to produce impressive results.

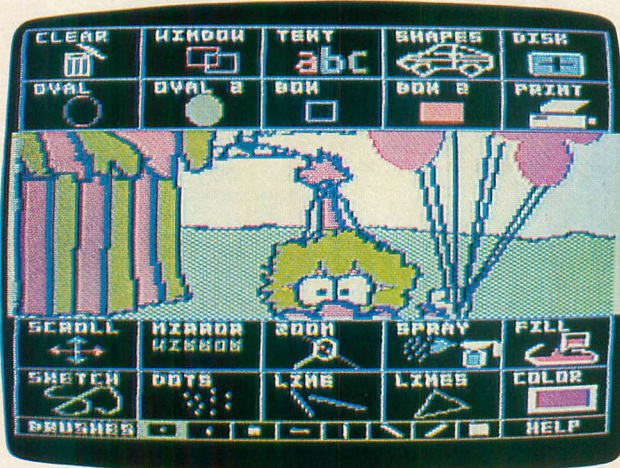

Blazing Paddles uses a friendly icon-driven menu similar to those used by KoalaPad and Atari Touch Tablet software. However, Blazing Paddles has quite a few more features than either of these packages—such as multiple text modes.

With Blazing Paddles, you can add titles and captions to your images. The program supports normal text (a la Graphics 0), double-width text (Graphics 1) and double-width, double-height text (Graphics 2). The letters may be drawn in uppercase or lowercase, in any of the four available colors, or in any pattern. You can also use any of your own custom character sets.

For detailed work, the Blazing Paddles Zoom function is one of the easiest to learn and use. This function divides the screen into two horizontal windows. The top window shows your unmagnified picture along with a movable 10×16 pixel frame. The frame's contents fill the bottom half of the screen. Here, you may edit your picture a pixel at a time.

Computer artists wishing to "soften" the lines of their pictures will appreciate the random Spray Paint function. This option turns your brush into a spray can, shooting a fine, randomly-textured mist of electronic "paint" over your picture.

Despite the software's name, you may draw with either a joystick, a KoalaPad, or a set of paddle controllers. However, Blazing Paddles will *not* work with the Atari Touch Tablet. We were also unable to use any of our light pens with this software, despite the package's claims that light pens are supported. We contacted Baudville's programmers, but did not receive a response as this issue went to press.

Blazing Paddles comes on a double-sided disk with the Commodore 64 version on one side. The 24-page manual is specific to the Commodore version, but Baudville also includes a six-page insert describing the differences in the Atari version. If you never used a drawing program before, you should read both sets of instructions.

Blazing Paddles still has a few rough edges, though. For example, you must go to a separate menu screen to change pen colors, and all your picture filenames *must* have a .PIC extender.

If you have pictures created with other drawing programs, you can use the *Rapid Graphics Converter* (Antic, November 1985) to convert

your pictures into the proper format. In this case, you should convert your picture into Micro-Painter format, and make sure to give it a filename that ends with .PIC.

GRAPHIX AT

Xetec Inc.
2804 Arnold Road
Salina, KS 67401
(913) 827-0685
\$69.95

CIRCLE 259 ON READER SERVICE CARD

Reviewed by Kevin Peck

Graphix AT, the first Atari release from a company known mainly for Commodore products, is a "smart" interface box that enables your printer to produce hard copies of Atari special characters—even inverse—exactly as they appear on screen.

Now you don't have to LIST programs to disk, LOAD and RUN special lister software, wait for the printout, then LOAD your original program and start debugging with printout in hand. Instead, you just type LIST "P:" right from BASIC. The printout is faster than any of my lister programs, because the Graphix AT has its own microprocessor with supporting ROM that contains the Atari character set in printer format.

Printing Atari characters requires converting screen characters to printer characters. Most lister programs do this while each character is sent to the printer. The Graphix AT uses the printer's graphics mode. But the 6502

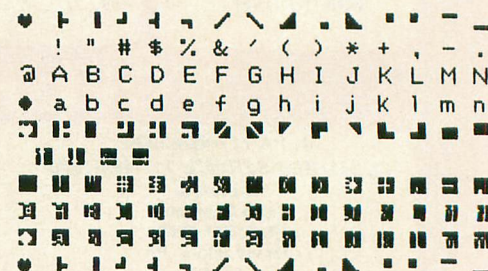

Product Reviews

in the Atari doesn't do a screen-to-printer character conversion. Therefore the computer can send the listed program to the printer at full speed. The interface sends regular characters straight through, and special symbols take up less than 10% of the average printout.

The Graphix AT is great for fast draft-quality listings, but if you want well-defined characters, you'll have to keep using your software listers. The AT's only listing mode is draft quality. Normal alphanumeric characters are given slightly different shapes in inverse video. Inverse lower-case letters lack descenders.

The interface won't print the [ESC] character—because [ESC] is used with a second key to control some options while in the Graphix mode. Granted, the [ESC] symbol rarely shows up in program listings, but when it does, you want it in the printout, and you'll need your lister programs for that.

But I'm not complaining too loudly. The print speed is well worth the slightly less readable output and the possibility of missing [ESC] characters.

Graphix AT's Transparent mode sends special characters straight through to the printer. Use it with your word processor, Print Shop, your lister program or any other program that expects a "normal" printer interface attached to your printer.

1200XL owners can use the Graphix AT, but will have to cut a wire and solder a trace. You'll need a printer that supplies 5 volts at 50mA on pin 18 to power the interface. This power output is standard for Cen-

tronics parallel connectors on printers.

I would recommend the Graphix AT interface for programmers and non-programmers alike, even with the small problems mentioned. The handy listing feature is hard to live without after you're used to it. The interface is competitively priced and compatible with all the software I tested.

500XJ JOYSTICK

Epyx Inc.
600 Galveston Drive
Redwood City, CA 94063
(415) 366-0606
\$16.95-\$19.95

CIRCLE 262 ON READER SERVICE CARD

Reviewed by Gregg Pearlman

the stick.

When you move the stick, switches click to let you know you've done so. The shaft is molded around solid steel. The fire button, which clicks when pressed, is perfectly angled for your trigger finger. In short, the Epyx 500XJ is an unusual, ergonomic and efficient product. And it even comes with a five-year, 10 million-shot warranty.

We at **Antic** were eager to try out the 500XJ and, by and large, we've all enjoyed it. It does seem to respond better than our other joysticks (most of which, however, have been beaten to a pulp while working on programs and reviews).

However, if you're the type who likes to leave the joystick on the table and keep one hand free, forget it. You must hold the 500XJ. Also, not everyone is right-handed—and the 500XJ

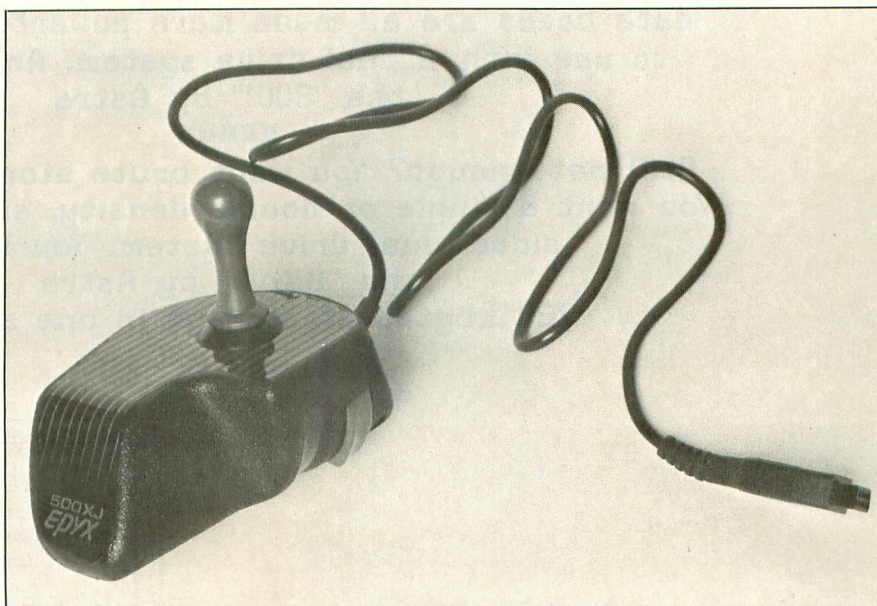

The Epyx 500XJ joystick seems like the first joystick actually designed to fit into the hand that holds it. Specifically, the 500XJ is designed for left hands. Your left index finger rests comfortably on the fire button. Your left thumb and middle finger fit into grooves while the other fingers wrap naturally around the base. The right hand has nothing to do except move

is not particularly comfortable for lefties who wish to hold the unit in their right hands while working the stick with their left hands.

But the 500XJ is generally a good product—for right-handers, at least. The sturdiness and comfortable fit are definitely impressive, and the warranty is hard to beat.

continued on page 48

Astra is excited about the "NEW" Atari... That's right, we are excited, but not just about the new ST computers... We are supporting the 8 bit Atari line with four precision disk drives!

The 1001 is where we start. This is where the other drive companies stop. The 1001 is a single or TRUE double density, single sided drive. It has a built in printer interface. The 1001 has a direct drive motor, not a belt driven one.

You say you need more? You are looking for a drive that is single or double density and double sided too. You also want a built in printer interface and direct drive motor with precision formatting. Then this is...

"The ONE" by Astra

Perhaps you don't need to keep 360 kbytes of data on a single disk. You prefer the utility of a dual drive system. Word processing, spreadsheets, and data bases are all made more powerful and easier to use with a dual drive system. And we have...

the "2001" by Astra

Still not enough? You want brute storage capacity! You want a single or double density, single or double sided, dual drive system. You want...

the "BIG D" by Astra

720 kbytes of storage in one system!

*ASTRA SYSTEMS, INC.

2500 South Fairview/Unit L
Santa Ana, California 92704 (714) 549-2141

| single drives | | dual drives | |
|--|--|--|-------------------------|
| S I N G L E D R I V E S | Astra 1001 Single or Double density Direct drive motor Precision formatting Built-in printer interface. | Astra 2001 Single or Double density Direct drive motor File and disk copies easier with two drives Put program in 1 data in 2 | free Softdos |
| | The One by Astra Single or Double density Single or Double sided Direct drive motor Precision formatting Built-in printer interface. | | |
| D U A L D R I V E S | | Big D by Astra Single or Double density Single or Double sided Direct drive motor File and disk copies easier with two drives Put program in 1 data in 2 | free Topdos |
| | | | |

O.K. we are also excited about
the ST line. As proof we offer...

System II+

20 megabyte hard drive
1 megabyte 3.5" microfloppy

All in one system!

How is that for excitement?
Add this system to your 520ST or 1040ST
system and enjoy the power and utility
of a great computer with enough storage
to tackle the job.

Lighted front switch
Lighted busy light
Surge protected
Muffin fan for super cooling
*5 1/2" wide * 4 1/2" high*
12" long

STOCKING STUFFERS

Yep, it's coming soon!

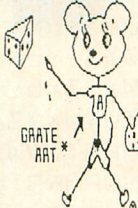
 **MOUSERPIECE**
mouse pad
by Astra
Keeps desk and mouse cleaner
Better control
Quieter WASHABLE Smoother
7" x 9" **\$6.95** sugg. list
*(It's a Mouse)

Centronics printer cable
for
Astra 1001 * "The ONE"
850 interface only
ask your dealer... **\$14.95**

12" I/O CABLE
GREATEST THING SINCE THE PUSHUP BAR!

Chain your peripherals
without hanging the cat

Keeps desk neater

sugg. list
\$8.95

Affordable dot-matrix powerhouse

NL-10 Draft Mode

ence is subtle, but certainly visible. Emphasized boldface printing, in which each character is struck *four* times, really stands out.

Proportional spacing, expanded (double-wide) print, and even "quad" print (double-wide, double-high) can be controlled from within a program or via the printer driver file of a word processor. Also available is a master print mode command, which lets you set any combination of print pitch, boldface or expanded print and underlining.

The two-volume documentation for the NL-10 is thorough. A 32-page users manual covers the basics such as set-up and elementary maintenance. The main 180-page volume tells how to make the printer do whatever you want it to do. There's detailed information about BASIC and ASCII codes, CHR\$ functions, control and escape codes. Other chapters explain the different typefaces and print pitches, line spacing, page control, margins and tabs. The Special Features section describes how to obtain double-sized or "quad" characters, macros and defining your own characters.

Eight appendices take up nearly half of the volume. Topics covered are DIP switch settings (the DIP switches can be accessed easily on the back of the printer), ASCII codes and conversions, character fonts for stan-

dard and international characters, function codes, technical specifications, the parallel interface itself and connecting with various computers.

The NL-10 is not horribly loud, but it is louder than our other Star models. This is not a printer to use while someone is trying to sleep in the same room. However, at least the printer *sounds* fast.

The Star NL-10 is a fine printer and a bargain at \$379 including the interface cartridge. Its near letter-quality

mode leaves many other 9-pin printers in the dust and its documentation tells you everything you need to know.

Star Micronics, Inc.
200 Park Avenue
New York, NY 10166
(212) 986-6770
\$319, requires \$60 interface

CIRCLE 264 ON READER SERVICE CARD



B/GRAPH (TM)

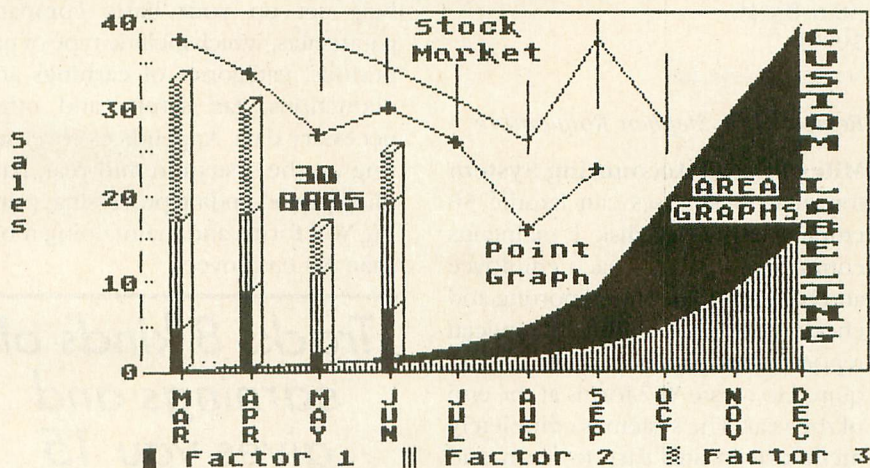

EFGHIJKLMNOPQRSTUVWXYZabcdefghijklmnopqrstuvwxyz
BCDEFGHIJKLMNOPQRSTUVWXYZabcdefghijklmnopqrstuvwxyz
89ABCDEFGHIJKLMNOPQRSTUVWXYZabcdefghijklmnopqrstuvwxyz
CDEFGHIJKLMNOPQRSTUVWXYZabcdefghijklmnopqrstuvwxyz
DEFGHIJKLMNOPQRSTUVWXYZabcdefghijklmnopqrstuvwxyz
EFGHIJKLMNOPQRSTUVWXYZabcdefghijklmnopqrstuvwxyz
FGHIJKLMNOPQRSTUVWXYZabcdefghijklmnopqrstuvwxyz
GHIJKLMNOPQRSTUVWXYZabcdefghijklmnopqrstuvwxyz
HJKLMNOPQRSTUVWXYZabcdefghijklmnopqrstuvwxyz
IJKLMNOPQRSTUVWXYZabcdefghijklmnopqrstuvwxyz
JKLMNOPQRSTUVWXYZabcdefghijklmnopqrstuvwxyz
KLMNOPQRSTUVWXYZabcdefghijklmnopqrstuvwxyz
LMNOPQRSTUVWXYZabcdefghijklmnopqrstuvwxyz
MNOPQRSTUVWXYZabcdefghijklmnopqrstuvwxyz
NOPQRSTUVWXYZabcdefghijklmnopqrstuvwxyz
OPQRSTUVWXYZabcdefghijklmnopqrstuvwxyz
PQRSTUVWXYZabcdefghijklmnopqrstuvwxyz
QRSTUVWXYZabcdefghijklmnopqrstuvwxyz
RSTUVWXYZabcdefghijklmnopqrstuvwxyz
STUVWXYZabcdefghijklmnopqrstuvwxyz
TUVWXYZabcdefghijklmnopqrstuvwxyz
UVWXYZabcdefghijklmnopqrstuvwxyz
VWXYZabcdefghijklmnopqrstuvwxyz
WXYZabcdefghijklmnopqrstuvwxyz
YZabcdefghijklmnopqrstuvwxyz
Zabcdefghijklmnopqrstuvwxyz

NL-10 Near Letter-quality

B/Graph software screen from Batteries Included. King Tut from KoalaPad.

PRODUCT REVIEWS

continued from page 43

MILES PAYROLL ACCOUNTING SYSTEM

Miles Computing Inc.
21018 Osborne Street, Building 5
Canoga Park, CA 91304
(818) 341-1411

Requires 32K, two disk drives,
Atari BASIC
\$99.95

CIRCLE 267 ON READER SERVICE CARD

Reviewed by Stephen Roquemore

Miles Payroll Accounting System for small businesses can handle 50 employees per data disk. It maintains cumulative totals for each employee and has comprehensive reporting and check-writing capabilities. A special report feature produces all the data required to create W-2 forms at the end of the year. The system is completely menu-driven and easy to learn and use.

(Miles Payroll software has been available for several years, but was not actively marketed for much of the time. Antic never seems to have previously reviewed this product in detail.—ANTIC ED)

Written in Atari BASIC, the Miles Payroll system should also run under BASIC XL/XE successfully. But it does not take advantage of the extra RAM in a 130XE or an 800XL.

Miles Payroll tracks eight kinds of earnings and includes federal, state, and city withholding taxes, FICA, SDI (for California users), group insurance and three user-defined deduction categories, one of which sets up deductions for tax-sheltered retirement plans. Miles also lets you maintain federal and state unemployment insurance, and allows 10 user-defined workman's compensation categories.

You can change federal, state and city tax data easily at year-end because the tax information is set up in tables. A thorough section in the manual

leads you through this process.

The excellent manual comes in a three-ring binder containing plastic sleeves holding the Company Set-up, master and data disks. The data disk can (and should) be duplicated and put in a safe place. The other two are copy-protected. Backup disks and check-printing forms are available from Miles Computing for a nominal fee.

The manual includes a tutorial to help set up your basic company parameters, which include type of pay periods, categories of earnings and deductions, tax setups and other necessary data. Appendices cover setting up the system in mid-year, handling period-ending processing, printing W-2 forms and maintaining more than 50 employees.

Tracks 8 kinds of earnings and gives you 15 different reports

Other chapters deal with updating employee data, editing totals, entering time card data and the 15 reports available from the system. Specialized reports include group insurance, workers compensation, quarterly IRS data, pay history mailing labels, W-2 data and time card entries.

Company Set-up took a lot less time to do than to read about. You don't need to set up each item on the menu. If you don't use workman's compensation, for example, you can skip that section entirely.

After inventing some tax table data, I returned to the main menu and started adding employees. The clear instructions in the manual and the colorful screens made this a breeze. Changing employee data was just as easy. You're asked which item to change, then which employee to change. You're shown the current data and asked to enter the new data. Both

processes let you change your mind.

"User-friendly" really applies to this system. When adding or changing employee data, you can input pay history information—very useful if you're setting up in mid-year. Entering transactions for the employees was also a piece of cake. Changing employee status to and from "terminated" was easy. It allows retention of employee data until completion of year-end and W-2 Form processing. You can also delete employee records from the data disk.

In the time card entry section you can enter employee hours for each earnings category activated in Company Set-up. For each salaried employee's paycheck you must manually compute an hourly pay rate in Company Set-up based on information in the manual. Salaried employees are then handled the same as hourly employees. You can also edit existing entries before recording data.

File editing was easy too. Its primary use is to add data when setting up in mid-year—you must be very careful to enter accurate data here or else your entire database will be compromised. You can also alter totals if they have been wrongly updated by the pay period report.

The check printing section allows for "manual" check printing, where you enter the payroll figures as prompted, with a chance to review and correct entries. Then the check is printed for you on command. A check template option is provided so you can correctly align checks in your printer. Any printer will work, since no special control codes are used.

This quality and comprehensiveness of Miles Payroll software is very impressive. I highly recommend this product to any small business manager who needs an excellent, easy, comprehensive payroll system. Miles Payroll, combined with a good general accounting package and a good inventory system, is all that a small business would need for proper financial management. 

the Graphic Artist®

The *first* software to combine Computer Aided Design and Desktop Publishing

in a single environment.

WRITTEN and DESIGNED By Peter Naleszkiewicz

AUXILIARY SOFTWARE:

FONT EDITOR \$79.95

Use to create new Graphic Artist fonts (like the one you are reading), or modify existing ones. AVAILABLE NOW.

FONTPACK-1 \$49.95

Four additional font styles, including the two used in this ad. AVAILABLE NOW.

TECHNIQUES and TIPS \$39.95

A guide for both beginner and expert. Includes file format descriptions. AVAILABLE IN NOVEMBER.

DESKTOP PUBLISHING LIBRARY \$49.95

Dozens of useful pictures as symbols. IN NOVEMBER.

ELECTRONICS LIBRARY \$49.95

A set of electronic symbols. IN DECEMBER.

now only
\$199.95
reduced
reduced
from
from
\$495.00

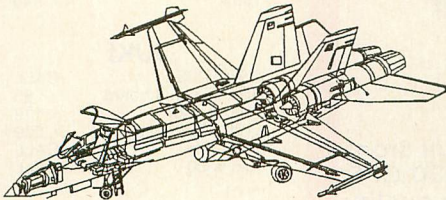

"The GRAPHIC ARTIST is one of the first programs that tries to take advantage of the tremendous power of the ST ... the first ST program to use the printer to its highest resolution and the results are extremely impressive ... The GRAPHIC ARTIST can indeed produce professional drawings ... quite an impressive product."

- Current Notes

"PCA's GRAPHIC ARTIST is a very sophisticated program that manipulates graphics and text for sending to a plotter, laser printer or dot matrix printer. GRAPHIC ARTIST has professional level ambitions in computer aided design (CAD), business graphics and desktop publishing. You can create some great on-screen graphics with the GRAPHIC ARTIST, but the program's real purpose is to print its end results..."

- Antic Publishing

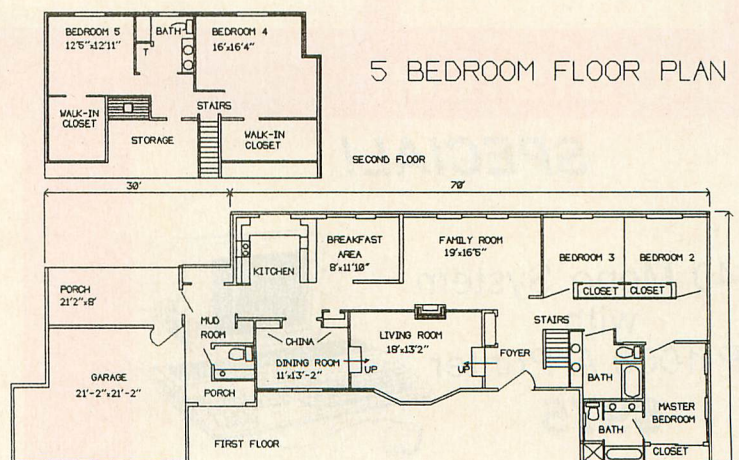

.. THIS ENTIRE AD WAS DESIGNED WITH AND PRINTED BY THE GRAPHIC ARTIST and FONTPACK-1 USING AN HP LASERJET PRINTER. Shown ACTUAL size. ..



Progressive
Computer
Applications

2002 McAuliffe Dr. Rockville, MD 20851
(301) 340-8398

ATARI ST

ATARI ST

LYCO COMPUTER MARKETING & CONSULTANTS INC.

PRINTERS

PRINTERS

PANASONIC

| | |
|--------|------|
| 1080 I | 199 |
| 1091 I | 269 |
| 1092 | CALL |
| 3131 | 249 |
| 1092 | 309 |
| 1592 | 419 |
| 1595 | 549 |
| 3151 | SAVE |

CITIZEN

| | |
|--------------------|------|
| 120-D | 179 |
| MSP-10 | CALL |
| MSP-15 | CALL |
| MSP-20 | 325 |
| MSP-25 | 485 |
| Premier 35 | 449 |
| "While they last!" | |

BROTHER

| | |
|-----------|-----|
| HR-15XL-P | 335 |
| 1509 | 409 |

star
micronics inc.

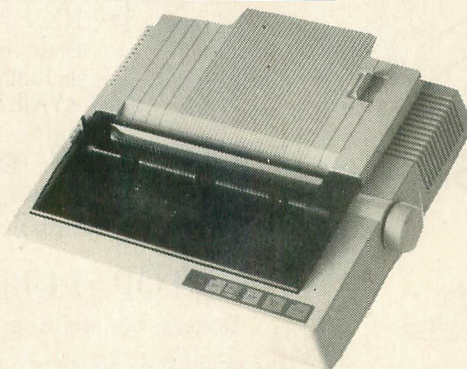

Only the Star NX-10 gives you full front panel control in a 120 CPS draft/30 CPS near-letter-quality printer. And the quality and reliability Star is famous for.

NX-10 219

PRINTERS

OKIDATA

| | |
|------------|-----|
| Okimate 20 | 199 |
| 292 | 499 |
| 293 | 599 |
| 120 NLQ | 205 |
| 182 | 214 |
| 192 | 348 |
| 193+ | 549 |

JUKI

| | |
|---------------------|------|
| Jukio 6100 | CALL |
| RS-232 serial board | 55 |
| 6100 tractor | 119 |
| 6100 sheet feeder | 209 |
| 5510 Juki | CALL |
| Juki 6300 | CALL |

LEGEND

| | |
|------|-----|
| 808 | 159 |
| 1080 | 199 |
| 1380 | 229 |
| 1385 | 289 |

1040 SYSTEM!

SPECIAL!

1040 Mono System
with
SP-1000 A Printer
\$975

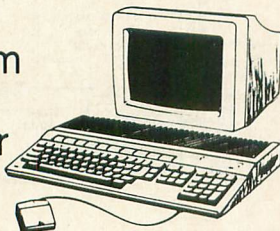

520 ST SYSTEM!

520 ST
Color System
with
Panasonic 1080 I
Printer
\$999

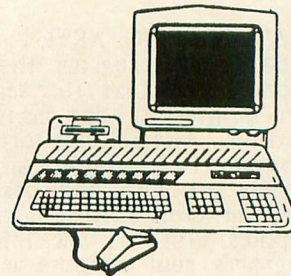

TOLL FREE 1-800-233-8760

in PA 1-717-494-1030

ATARI ST

ATARI ST

LYCO COMPUTER MARKETING & CONSULTANTS INC.

ST SOFTWARE

ACTIVISION CREATIVITY SOFTWARE

ST SOFTWARE

ACTIVISION

| | |
|---------------|-------|
| Basketball | 28.75 |
| Music Studio | 34.75 |
| Hacker | 26.75 |
| Little People | 29.75 |
| Paintworks | 40.75 |
| Hacker II | 29.75 |

INFOCOM

| | |
|--------------------|-------|
| Leather Goddess | 24.75 |
| Moonmist | 24.75 |
| Trinity | 24.75 |
| Hitchhiker's Guide | 24.75 |

ACCESS

| | |
|-------------------|-------|
| Leader Board | 24.75 |
| Tournament Disk 1 | 15.75 |

MICROLEAGUE

| | |
|----------|------|
| Baseball | NEW! |
|----------|------|

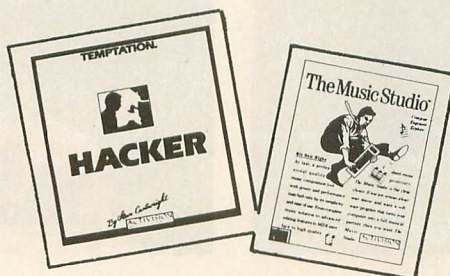

MICROLEAGUE Baseball

ST SOFTWARE

EPYX

| | |
|-------------|-------|
| World Games | 24.75 |
| Wrestling | NEW! |

MICROPROSE

| | |
|------|-------|
| F-15 | 24.75 |
|------|-------|

DISK STORAGE

| | |
|---------------------|-------|
| Flip-N-File 10 | 2.49 |
| Flip-N-File 25 Lock | 10.95 |
| Flip-N-File 50 Mini | 10.95 |

JOYSTICKS

| | |
|-------------|-------|
| Bat Handle | 16.75 |
| Boss | 11.99 |
| Super 3-way | 19.99 |
| TAC-3 | 9.95 |
| Slick Stick | 6.95 |
| Economy | 5.95 |
| Epyx 500 | 16.95 |
| Black Max | 9.95 |
| 500 XJ | 14.95 |

BUY LYCO & ENJOY!

POLICY

☆ LOWEST PRICES ☆ TOLL FREE ORDER LINE

- ★ Free Shipping on prepaid cash orders in U.S.
- ★ All Merchandise factory fresh
- ★ Fast Service
- ★ 24 hrs. shipping on in stock orders
- ★ Access to our multi million \$ inventory
- ★ No deposit on in stock products
- ★ Orders outside PA save sales tax
- ★ Full Manufacturer's Warranty Apply
- ★ We check for stolen credit cards
- ★ You'll Love Our Courteous sales staff

In stock items shipped within 24 hours of order. No deposit on C.O.D. orders. Free shipping on prepaid cash orders within the continental U.S. Volume discounts available. PA residents add sales tax. APO, FPO, and international orders at \$5.00 plus 3% for priority mail service. Advertised prices show 4% discount for cash, add 4% for MasterCard and Visa. Personal checks require 4 weeks clearance before shipping. Can not guarantee compatibility. We only ship factory fresh merchandise. Ask about UPS Blue and Red label shipping. All merchandise carried under manufacturer's warranty. Return restriction applicable. Return authorization required. all items subject to change without notice.

TOLL FREE 1-800-233-8760

Customer Service 1-717-494-1670

CIRCLE 099 ON READER SERVICE CARD

**"Online
computing
costs had me
scared stiff..."**



\$10.00+ per hour

Most online information networks can freeze your computing budget faster than you can say "Help!" Not so with GENie, the General Electric Network for Information Exchange. As part of the world's largest commercially available teleprocessing network of General Electric Information Services Company, GENie lets you experience all of the fun and excitement that online computing has to offer.

**Evenings, weekends, holidays.
Just \$5 per hour.**

With GENie, you can make friends, set up travel reservations, get the news, be entertained, even shop for a fraction of what other information services charge.

And you get a lot more for your money.

With GENie's Atari[†] **RoundTable™** **Special Interest Group** you can discuss the latest in Atari products and accessories; download hundreds of public domain software programs, and participate in exciting and informative online conferences. And, uploads are FREE on GENie! **There's more!**

Meet friends old and new with GENie's **LiveWire™** **CB Simulator** or exchange messages with GENie's **electronic mail** service. Schedule a trip with **American Airlines travel service**. Fun and learning for the whole family with **Grolier's electronic encyclopedia**. Play multiplayer

**"With GENie™
I found
adventure
online for less."**



\$5 per hour

and classic games in GENie's **Game Room**. Get the latest in domestic and international **computing news**. All this and there's more to come. New services are being added each and every month!

Only \$18 to register! Save up to 60%!

Check out the chart. Compare the savings for yourself. You'll find GENie delivers all of your favorite services for an incomparable price, at incomparable savings.

| Compare & Save | Services | | | | | | Pricing | | | |
|----------------------|----------------------|---------------------|--------------------|-----------------|----------|----------|---------------------|--------------------|----------------------|---------------|
| | Travel & Shopping | SIGs/User Groups | Electronic Mail | CB Simulator | News | Games | Registration Fee | Monthly Minimum | Non-prime time rates | |
| | | | | | | | | | 300 baud | 1200 baud |
| The Source | X | X | X | no | X | X | \$49.95 | \$10.00 | \$8.40 | \$10.80 |
| CompuServe | X | X | X | X | X | X | \$39.95 | none | \$6.00 | \$12.50 |
| GENie* | X | X | X | X | X | X | \$18.00 | none | \$5.00 | \$5.00 |

*Rates and Services shown in effect 9/86. Non-prime time applies Mon.-Fri., 6pm-8am local time, all day Sat., Sun., and nat'l holidays. Subject to service availability. Additional surcharge applies for 2400 baud service.

With services and savings like these, now you can discover the adventures of online computing without the fear of paralyzing high costs. Get online with GENie. Sign up today!

Sign up from your keyboard today.

4 Easy Steps:

1. Have your Visa, MasterCard or checking account number ready.
2. Set your modem for local echo (half duplex)—300 or 1200 baud.
3. Dial **1-800-638-8369**. When connected, enter HHH
4. At the U#= prompt enter **XJM11918,GENie** then RETURN.

Need help or more information? No modem yet? We can help. Call **1-800-638-9636**.

† Atari is a registered trademark of Atari Corporation.
CIRCLE 035 ON READER SERVICE CARD

GENie™
Stay online longer, for less.



General Electric Information Services Company, USA

GENie rates and services subject to change. Uploads are free during non-prime hours at 300 or 1200 baud. Third-party services offered on GENie may include additional charges.

First XLEnt Word Processor

Up there with the best—and only \$29.95

REVIEWED BY CHARLES CHERRY

The only thing misleading about the title of **First XLEnt Word Processor** is that it's not the first excellent word processor for the 8-bit Atari. True, this is the first word processor from XLEnt software—and it is an excellent word processing program. First XLEnt takes its place among the very best, and carries the very attractive price of \$29.95.

Other top Atari word processors such as PaperClip, AtariWriter Plus and Letter Perfect offer powerful features such as advanced screen editing, cut-and-paste block moves, search-and-replace, chaining files, support for different printers, mail merge, etc. In addition, a program like Word Magic can also put pictures into the text, use the joystick for cursor movement and edit two documents at once. First XLEnt offers all of the above, plus icon commands and a whole list of uniquely civilized amenities.

Word processing is a personal thing, and it's hard to predict what a person will like or need. Here's what made me like First XLEnt so much that I now use it for all my word processing.

MANY ADVANTAGES

- Speed: The first quality of user-friendliness is speed. First XLEnt is

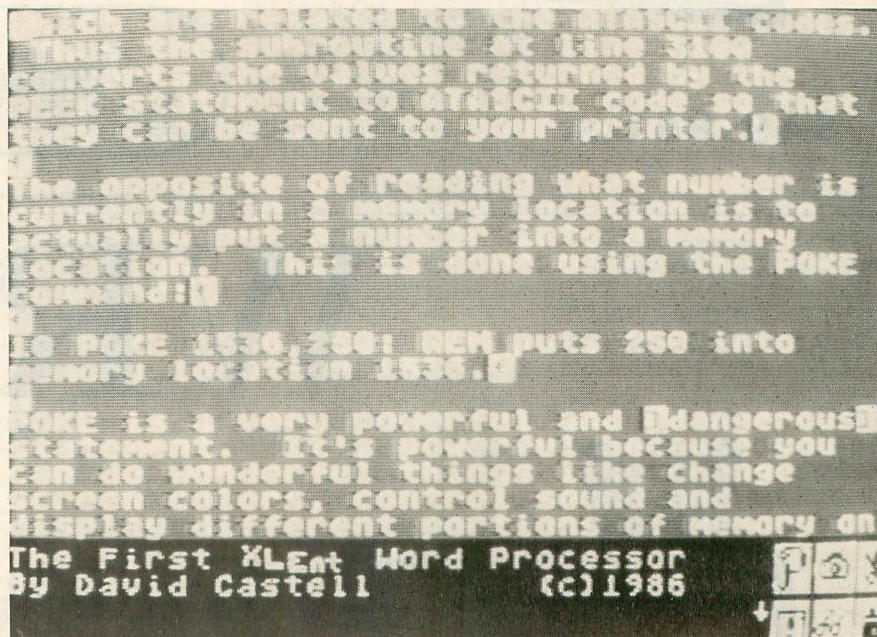

fast. Search-and replace is almost instantaneous, even on large documents. Cursor speed is adjustable on the XL/XE machines, but it's too slow on the 800. However, you can use the joystick to move long distances, and that speed is adjustable on all machines. Things slow down in the insert mode near the beginning of a long document, of course. But First XLEnt provides a quick way to open up blank lines, use the overstrike mode, then close up the extra spaces. Very neat.

- Simple, clean text files: First XLEnt does not add any obscure codes, headers or other garbage when saving to disk. Other programs can use the files without problems. Also, First XLEnt can load anything, from any Atari DOS source.

- First XLEnt is unprotected and has a standard DOS interface: It comes with DOS 2.5, but you can substitute your own DOS (if it's not too big). This means you can use a high-speed DOS, a custom RAMdisk, etc.

continued on next page

• GEM Based

TYPESETTER ELITE

© 1986 Len Dorfman and Dennis Young

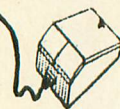

Ellipses
Rectangles
K-Lines
(straight lines)
Draw

520ST



- Layout a page of text combined with graphics
- High resolution printouts – even on color systems
- Load custom fonts from Megafont ST
- Near Letter Quality fonts
- Create ICONS or ICONS created with P.M. Interface, Typesetter, and Rubber Stamp
- Load files created with your word processor

TYPESETTER ELITE is the updated version of the popular TYPESETTER ST program. TYPESETTER ELITE is a program designed to allow the user to layout a full printed page. TYPESETTER ELITE provides the user with a WHAT-YOU-SEE-IS-WHAT-YOU-GET full page layout. Pictures from D.E.G.A.S. and many other drawing programs can be added with multiple size and styles of text and characters. A TEXT FORMATTER is provided to move ASCII files into TYPESETTER ELITE pages. D.E.G.A.S. like drawing tools are included to add finishing touches. In addition, the user can cut and paste sections of the screen from one location to another. **Write for update info.**

\$49.95 U.S.

P.O.Box 5228
Springfield, Virginia 22150
(703) 644-8881
Order Number
(703) 569-8881
Customer Service
TELEX 269728 XLNT UR

**XLNT
Software**

XLNT Software (U.K.) LTD.
516 Alum Rock Road
Alum Rock
Birmingham B8 3HX
United Kingdom
(021) 328-3585
TELEX 265871 (MON REF G)

PRO FORMA INCOME STATEMENT - FIRST YEAR
RIGHT 90 COMPANY
January 1, 1985 to December 31, 1985

| Line Items | Month: Jan-85 |
|-----------------------------|---------------|
| Gross sales | \$38,000 |
| Discounts, returns & allow. | 500 |
| Net sales | 37500 |

| COST OF GOODS SOLD | Month: Jan-85 |
|--------------------|---------------|
| Purchase price | 22000 |
| Freight-in | 500 |

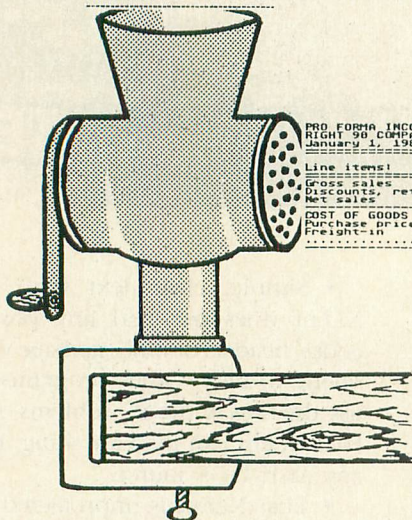

WRITE

© 1986

BY KEN STAILEY

GO

PRO FORMA INCOME STATEMENT - FIRST YEAR
RIGHT 90 COMPANY
January 1, 1985 to December 31, 1985

| Line Items | Month: Jan-85 | Feb-85 | Mar-85 | Apr-85 | May-85 | Jun-85 |
|-----------------------------|---------------|----------|----------|----------|----------|----------|
| Gross sales | \$38,000 | \$38,000 | \$38,000 | \$38,000 | \$38,000 | \$38,000 |
| Discounts, returns & allow. | 500 | 500 | 500 | 500 | 500 | 500 |
| Net sales | 37500 | 37500 | 37500 | 37500 | 37500 | 37500 |
| COST OF GOODS SOLD | | | | | | |
| Purchase price | 22000 | 22000 | 22000 | 22000 | 22000 | 22000 |
| Freight-in | 500 | 500 | 500 | 500 | 500 | 500 |

- PRINT TEXT & VIP FILES SIDWAYS
- 5 DIFFERENT CHARACTER SIZES
- ON-SCREEN PREVIEW OF SIDWAYS PRINTED FILE
- USE CONTINUOUS OR SINGLE SHEET PAPER
- CREATE POSTER SIZE SPREADSHEETS
- SUPPORTS EPSON, SMM804, NEC, PROWRITER AND COMPATIBLE PRINTERS

US **\$29.95**

**GEM
BASED**

P.O. Box 5228
Springfield, Virginia 22150
Telex 269728 XLNT UR

**XLNT
Software**

CIRCLE 079 ON READER SERVICE CARD

- Inversing the text when defining blocks: This is the only way it should be done.

- Word-wrap parsing on hyphens as well as spaces: This makes breaking words much easier. First XLEnt also has soft hyphens that are invisible unless needed for a line break, and hard spaces which prevent a line break at that space.

- A visible, editable cut-and-paste buffer.

- A true file insert: This allows you to insert a disk file anywhere in your text without losing the end of your document.

- Partial document save: You can save any portion of the document in memory to disk.

- Disk file preview (called "spool" in the First XLEnt): This handy feature lets you look at the contents of a disk file without disturbing the document in memory.

- Aligning your paper to the first printed line instead of the top of the page: At first I was suspicious, but now I think it's great.

- A software switch to toggle between line feed and carriage return: No more fumbling for the DIP switch on the printer when changing to another computer, such as an ST.

- Superb handling of margin settings: You can make your margin changes either relative or not relative to the starting margins. There is also a margin release and automatic indentation and outdentation. These are joys to use.

- Full-screen windows: When working with two documents in memory, First XLEnt flips between them instead of splitting the screen.

- One-pass double-column printing: Since some formatting commands won't work with one-pass printing, two-pass double-column printing is also available. Double-column printing will only work on XL/XE machines.

- A very good 80-column print preview: It actually uses a software-generated 80-column text to produce a readable demonstration of what your document will look like. Unfortunately, it returns you to the document in the strikeover typing mode,

even if you started with the insert mode, so beware.

- Very comprehensive printing capabilities: These include conditional page breaks to overcome "widows" and "orphans" (single words left at the top or bottom of a column). Other unique features include skip text, which puts notes on the screen that will not be printed, verbatim bytes, ASCII numbers and even disk files from the middle of your text. You'll have complete access to all of a printer's features (including graphics).

XLEnt says that First XLEnt can only do graphics on Epson-compatible printers. It is true that First XLEnt handles Epsoms automatically. But you can also send the codes to put your printer in graphics mode, then send a suitable picture file. Pictures can thus be produced with any printer.

FEW MINUSES

The First XLEnt Word Processor has only a couple of serious limitations. The most obvious is a maximum of one screen—800 characters or less—for each cut-and-paste buffer move. This didn't bother me too much because my writing habits don't require many large block moves. However some people will be irked by moving text in sections. The other serious limitation is that headers and footers are restricted to one line. This also is not a problem for me, but it might not be adequate for others.

Other problems are more in the nature of annoyances than serious limitations. Some stem from the icons which are used as a function menu. I know icons are hot right now, but in this application they just require more keystrokes and use up four lines which I'd rather have for text.

- The instruction manual is good until it starts talking about printing, then it gets murky.

- When you go to the icon menu, you're not always returned to the same spot in the text where you left, or, as noted above, not always even the same typing mode.

- The inverse text marking of the cut and copy functions is not used for

the block delete. In fact there is no visible marking of the block delete at all.

- The screen advance command flips directly to the next screen, but the previous-screen command scrolls. It's not really that slow but it bothers me because I use it a lot.

- The [CONTROL] commands on the 800 are [OPTION] commands on the XL/XE. I wish these had been consistent, because some of us use both machines.

- The otherwise excellent print preview does not display expanded or condensed characters correctly.

- You can't save your settings of cursor speed and shape, screen contrast, typing mode, margins, tabs, word wrap, etc.

- You can't save page-formatting defaults either. This is less of a problem because you can always load a preset format line, but it would be nice if it was automatic.

- You can't search-and-replace a carriage return. You can't do this with any other word processor either. But I wish somebody would include it so we could deal with Atari's non-standard return.

As you can see, these problems aren't serious. I expect many of them to be cleaned up in future revisions. And there are lots of nice touches I did not mention above, such as a print spooler and type-ahead buffer for the 130XE. And there's good support for special printer characters, including changing daisy wheels.

Overall, First XLEnt Word Processor is great software. Although not perfect, it's as good or better than any other word processor you'll find for the 8-bit Atari. First XLEnt suits my own work-style very well. I used it to write this review and I'll use it from now on.

XLEnt Software
P.O. Box 5228
Springfield, VA 22150
(703) 644-8881
\$29.95, 48K disk

CIRCLE 263 ON READER SERVICE CARD

Charles Cherry is a regular Antic contributor and former Product Manager of The Catalog.





MICROTYPE



A DIVISION OF MICRO PERIPHERALS, INC.
P.O. BOX 369 • KETTERING, OHIO 45409

HARDWARE/ACCESSORIES

| ATARI | |
|-----------------------------------|------|
| ST's Color or Mono | CALL |
| ST Monitor Cables | CALL |
| SF 314 Double Sided Drive | CALL |
| Supra 20, 30, 60 Meg Hard Disks | CALL |
| SHD 204 20 Megabyte Hard Disk | CALL |
| SC 1224 RGB Color Monitor | CALL |
| 130 XE | CALL |
| 65 XE | CALL |
| 1050 Disk Drive | CALL |
| 1020 Color Printer / Plotter | 27 |
| Astra "The One" | 284 |
| 7800 Pro System | CALL |
| Power Supply 400/800/810 1050/850 | 15 |
| Power Supply 600/800 XL, 130 XE | 26 |
| Power Supply for Indus GT | 15 |

| PANASONIC | |
|--------------------------------|------|
| KX-P10801, 120 cps, 5NLQ modes | CALL |
| KX-P10911, 160 cps, new model | CALL |
| KX-P1092 80 col, True 180 cps | 339 |
| KX-P1592 136 col, True 180 cps | 549 |
| KX-P3131 L.O. Daisy, 80 col | 279 |
| KX-P3151 L.O. Daisy, 136 col | 429 |
| KX-P110 Ribbon, Blk | 9 |
| COLOR RIBBONS | 11 |

| CITIZEN | |
|---------|------|
| MSP-10 | CALL |
| MSP-15 | CALL |

| EPSON | |
|--------------------------|------|
| LX-80 (80 col) | CALL |
| FX-85 (80 col) | CALL |
| FX-286 200 cps (135 col) | CALL |
| Tractors | CALL |

| STAR MICRONICS | |
|--------------------------|------|
| NX-10 (80 col) NEW MODEL | CALL |
| NL-10 | CALL |
| NX-15 (135 col) | 429 |
| STAR SG-10 Ribbons | 4 |
| Ribbons NL or NX | CALL |

| MODEMS | |
|--------------------------------------|------------|
| ATARI 1030 | 45 |
| XM-301 Direct Connect | CALL |
| HAYES 1200 Smartmodem | 399 |
| US ROBOTICS COURIER 2400-100% Hayes! | 429 |
| HABA 1200 (Hayes Compatible) | 119 |
| VOLKSMODEM VM 520 (Hayes Compat) | 149 |
| AVATEX Smart 1200 bps | Special 99 |
| AVATEX 1200 H.C. (Hayes Compatible) | 149 |

| INTERFACES/BUFFERS | |
|---------------------------------------|------|
| ATARI 850 In Stock! | 119 |
| P.R. CONNECTION (100% 850 compatible) | 66 |
| CABLES - We've Got 'Em | CALL |
| XETEC GRAPHIX AT | 39 |
| SUPRA / MPP MICROPRINT | 39 |
| SPECIAL SUPRA MICROSTUFFER (64K) | 59 |
| SUPRA / MPP 1150 | CALL |

| MONITORS | |
|---------------------------------|------|
| TEKNIKA MJ-22 RGB and Composite | 279 |
| THOMSON Green W / Audio | 85 |
| THOMSON Amber W / Audio | 90 |
| THOMSON Composite Color | CALL |
| THOMSON, RGB and Composite | CALL |

| EPSON | |
|--------------------------|------|
| LX-80 (80 col) | CALL |
| FX-85 (80 col) | CALL |
| FX-286 200 cps (135 col) | CALL |
| Tractors | CALL |

| ACCESSORIES | |
|--|-----|
| ST - COVERS, Heavy Grade Vinyl | 8 |
| ST - MOUSE MAT | 10 |
| ST - 6" Printer Cable | 19 |
| ST - Modem Cable (to Hayes, etc.) | 17 |
| ST - Monitor Stand, Swivel & Tilt | 15 |
| Disk File for 3.5" disks (holds 40) | 9 |
| Flip N File DATA CASE (holds 50) 5 1/4" | 8 |
| Disk File, with Lock (holds 100!) 5 1/4" | 13 |
| Power Strip, 6 outlet, (15 amp Surge) | 15 |
| Deluxe Power Strip w/ Spike & Surge | 24 |
| Printer Stand, Heavy Duty, Sloping | 13 |
| ATARI "Standard" Joystick | 7 |
| Epyx 500K Joystick | 15 |
| WICO Bat Handle Stick | 17 |
| Competition Pro 5000X Stick | 18 |
| Internal ST Clock | 41 |
| 6" Atari Serial I/O Cable | 7 |
| Book of Adventure Games I or II | 15 |
| Disk Notcher | 5 |
| Compuserve Starter Kit | 24 |
| U.S. DOUBLER (Dbl. Density for 1050) | 49 |
| U.S. DOUBLER without Sparta DOS | 29 |
| "Duplicator" | 125 |

| PRINTER SUPPLIES | |
|---|----|
| MAILING LABELS, White, 500 pack | 3 |
| per 1000 | 4 |
| Blu, Pnk, Gn, Yel, 800 pack (200 ea) | 9 |
| per 500, any 1 color | 5 |
| per 1000, any 1 color | 7 |
| Big Labels, 1-7/16x4", White, per 500 | 5 |
| PRINTER PAPER, Micro-Fine perms, 20 lb. | |
| 500 sheets, Pure White Bond | 8 |
| 1000 sheets, same as above | 14 |
| PRINTSHOP "Rainbow" Color Paper Packs | |
| Pastels (5 colors), 50 sheets of ea | 12 |
| Matching Envelopes, 20 of each | 6 |
| Brights (8 colors), 50 sheets of ea | 29 |
| Matching Envelopes, 20 of each | 10 |
| ALL 13 colors, 50 sheets of each | 39 |
| Matching Envelopes, 20 of each | 14 |

SOFTWARE

We can't list it all. . . call if you don't see it!

8-BIT SOFTWARE

| ATARI | |
|------------------|------|
| Atariwriter Plus | 35 |
| Proofreader | 12 |
| Silent Butler | 18 |
| Learning Phone | 16 |
| Star Raiders II | 13 |
| OTHERS | CALL |

| ACCESS | |
|------------------|----|
| Beachhead II | 22 |
| Raid Over Moscow | 26 |
| Leader Board | 26 |

| ACCOLADE | |
|-------------|----|
| Hardball | 20 |
| Fight Night | 20 |

| BATTERIES INCLUDED | |
|-----------------------|----|
| Paperclip w/ Spellpak | 39 |
| Homepak | 33 |
| B-GRAPH | 27 |

| ACTIVISION | |
|--------------|----|
| Music Studio | 23 |
| Mind Shadow | 17 |

| ARTWORKX | |
|----------------------|----|
| Strip Poker | 19 |
| S.P. Data Disks each | 13 |

| BRODERBUND | |
|-----------------------------|-------|
| Championship Loderunner | 18 |
| Karateka | 18 |
| Loderunner | 23 |
| Print Shop | 28 |
| Print Shop Companion | 24 |
| Graphics Library 1, 2, or 3 | ea 16 |

| DATASOFT | |
|--------------------|----|
| Alternate Reality | 27 |
| Never Ending Story | 21 |

| ELECTRONIC ARTS | |
|------------------------|----|
| Racing Destruction Set | 23 |
| Super Boulderdash | 16 |
| Touchdown Football | 19 |
| Ultima IV | 43 |

| EPYX | |
|---------------------------|----|
| Summer Games II | 26 |
| Winter Games | 26 |
| World Karate Championship | 19 |

| INFOCOM | |
|--------------------|------|
| Hitchhiker's Guide | 23 |
| Spell Breaker | 29 |
| All Others | CALL |

| O.S.S. | |
|-----------------|----|
| Action | 46 |
| Action Tool Kit | 19 |
| Basic XE | 46 |

| BASIC XL | |
|-------------------|----|
| Basic XL Tool Kit | 19 |
| MAC/65 | 46 |
| MAC/65 Tool Kit | 19 |

| SSI | |
|--------------|----|
| Mech Brigade | 38 |

| | |
|--------|------|
| NAM | 26 |
| USAAF | 38 |
| OTHERS | CALL |

| SUBLOGIC | |
|---------------------|-------|
| Flight Simulator II | 37 |
| Scenery Disks 1-6 | ea 15 |
| All 6 Scenery Disks | 74 |

| SYNAPSE | |
|--------------------|----|
| SYN CALC | 31 |
| SYN CALC TEMPLATES | 13 |
| SYN FILE + | 31 |

| TIMEWORKS | |
|-----------|--|
| CALL! | |

| XLENT | |
|----------------|----|
| Typesetter | 22 |
| Rubber Stamp | 20 |
| Page Designer | 20 |
| Megafont II | 16 |
| P.S. Interface | 19 |
| Word Processor | 20 |

ST SOFTWARE

| ATARI | |
|---------------|----|
| 1st Word | 32 |
| DB Master One | 33 |
| Joust | 19 |
| Star Raiders | 19 |

| ABACUS | |
|-------------------|------|
| Text Pro | 33 |
| Paint Pro | 33 |
| File Pro | 33 |
| PC Board Designer | CALL |

| ACCESS | |
|------------------|-------|
| Leader Board | 26 |
| Tournament Disks | ea 14 |

| ACCOLADE | |
|----------|------|
| Mean 18 | 33 |
| Hardball | CALL |

| ACTIVISION | |
|------------------------|----|
| Hacker | 29 |
| Hacker II | 33 |
| Little Computer People | 31 |
| Paintworks | 46 |

| ANTIC | |
|----------------|----|
| A-CALC | 45 |
| CAD-3D | 36 |
| Flash | 29 |
| Expert Opinion | 72 |

| ARTWORX | |
|-------------|----|
| Strip Poker | 26 |
| Bridge 4.0 | 20 |
| Peggamon | 12 |

| BATTERIES INCLUDED | |
|--------------------|------|
| B-Graph Elite | CALL |
| D.E.G.A.S. Elite | CALL |
| IS Talk | 51 |
| Paperclip Elite | CALL |
| Thunder | 26 |
| Time Link | 32 |

| ELECTRONIC ARTS | |
|------------------|------|
| Chessmaster 2000 | 31 |
| Sky Fox | 29 |
| Ultima III | 39 |
| Ultima IV | CALL |

| EPYX | |
|------------------------|----|
| Summer Games | 26 |
| Winter Games | 26 |
| Super Cycle | 26 |
| Championship Wrestling | 26 |
| World Games | 26 |
| Rogue | 26 |
| Temple of Apshai | 26 |

| INFOCOM | |
|------------|------|
| All Titles | CALL |

| MICHTRON | |
|------------------------|----|
| Business Tools | 26 |
| Cornerman | 32 |
| DOS Shell | 32 |
| M-Disk | 26 |
| Mighty Mail | 26 |
| Soft Spool | 26 |
| Personal Money Manager | 32 |
| Utilities | 39 |
| Time Bandits | 26 |
| Major Motion | 26 |

| FIREBIRD | |
|------------|----|
| Starglider | 29 |
| The Pawn | 29 |

| REGENT | |
|-----------------|----|
| Regent Base | 67 |
| Regent World II | 67 |

| SIERRA-ON-LINE | |
|--------------------------|-------|
| ST ONE WRITE | |
| • Cash Disbursements | 66 |
| • Accounts Receivable | 66 |
| • Accounts Payable | 66 |
| Ultima II | 39 |
| Kings Quest I, II or III | ea 33 |
| Space Quest | 33 |

| TIMEWORKS | |
|-----------------|----|
| Data Manager ST | 52 |
| Swift Calc ST | 52 |
| Word Writer ST | 52 |

| UNICORN | |
|-----------------|----|
| Math Wizard | 26 |
| Fraction Action | 26 |
| Decimal Dungeon | 26 |

| UNISON WORLD | |
|--------------------------|-------|
| Print Master | 26 |
| Art Gallery I, II or III | ea 19 |

| ST LANGUAGES | |
|-------------------|-----|
| MODULA 2 | 54 |
| • Developer's Kit | 99 |
| MARK WILLIAMS C | 119 |
| LATTICE C | 109 |
| GST-ASM | 45 |

Prices Are Per Box of 10

DISKETTES

Minimum Order of 2 Boxes

| 5 1/4" | GENERIC | | SONY | | MAXELL | | BONUS | | WABASH | | 3 1/2" | SONY | | MAXELL | | VERBATIM |
|--------|---------|-------|-------|-------|--------|-------|-------|-------|--------|-------|--------|-------|-------|--------|-------|----------|
| | SS/DD | DS/DD | SS/DD | DS/DD | SS/DD | DS/DD | SS/DD | DS/DD | SS/DD | DS/DD | | SS/DD | DS/DD | SS/DD | DS/DD | |
| 2-5 | 6.95 | 8.95 | 9.50 | 12.50 | 9.50 | 11.50 | 8.50 | | | | 2-5 | 15.00 | 24.00 | 15.00 | 14.00 | |
| 6-10 | 5.95 | 7.95 | 8.50 | 11.50 | 8.50 | 10.50 | 7.50 | | | | 6-10 | 14.00 | 22.00 | 14.00 | 13.00 | |

Rainbow Colored Centech Disks (2 ea. of 10 colors per pkg) 17

"Silver" Centech Disks (20 Pack) 17

TO ORDER, CALL TOLL FREE 1-800-255-5835

M-F 9am - 9pm • EST • SAT 10am - 4pm
Ohio Residents, Order Status or Tech, Info Call (513) 294-6236

TERMS AND CONDITIONS

• NO EXTRA CHARGES FOR CREDIT CARDS! • We do not bill until we ship • Minimum order \$20 • C.O.D. to continental U.S. only, add \$3 • Ohio residents add 6% sales tax • Please allow 3 weeks for personal or company checks to clear • Shipping/Handling: (Call for Quote). Hardware, minimum \$4; Software and most accessories, minimum \$3 • Overnight shipment available at extra charge • We ship to Alaska, Hawaii, Puerto Rico (UPS Blue Label Only), APO, and FPO • Canadian orders, actual shipping plus 5%, minimum \$5 • All defective products require a return authorization number to be accepted for repair or replacement • No free trials or credit • Returns subject to 15% re-stocking charge • Due to changing market conditions, call toll free for latest price and availability of product. FOR YOUR PROTECTION, WE CHECK ALL CREDIT CARD ORDERS FOR FRAUD.

BY J. D. CASTEN

Rebound

*Flip Ogart
vs. the
RotogartEatos*

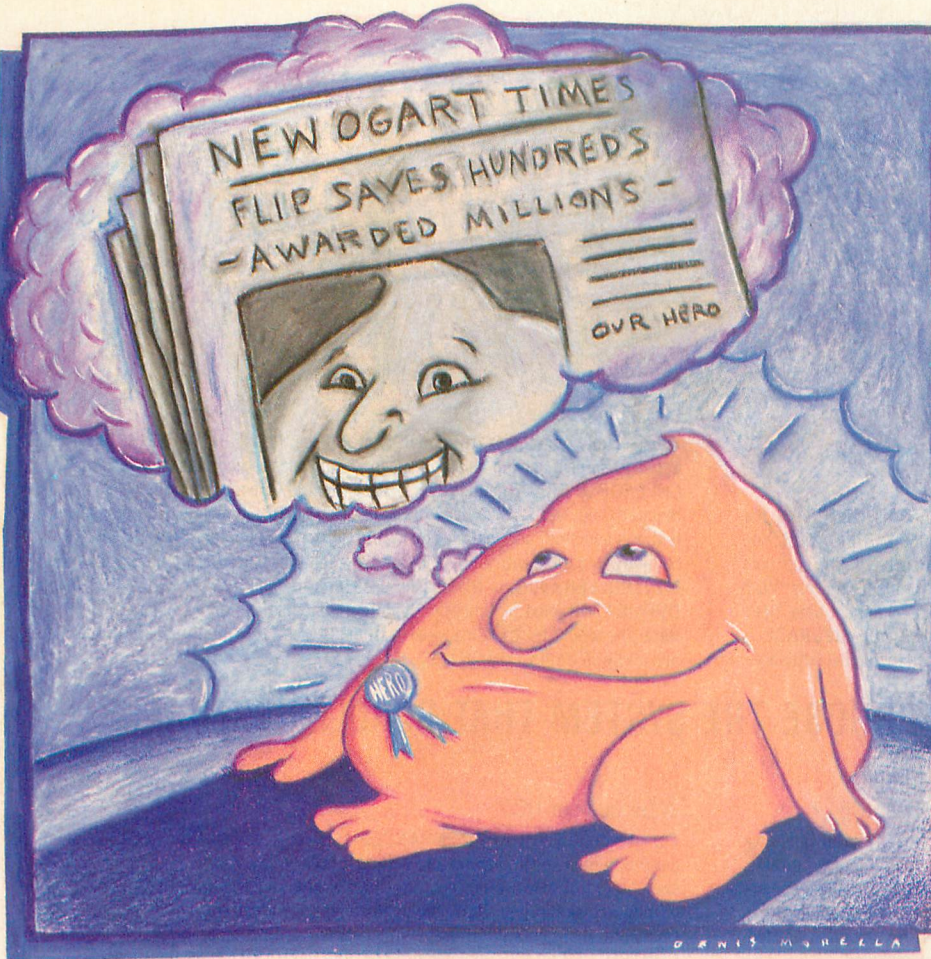

J.D. Casten's sixth Antic game—his first in 13 months—is another diabolical maze chase. Rebound features flashy graphics, fast action and a typically demented storyline. The BASIC program works on 8-bit Ataris with at least 32K memory, disk or cassette.

DISASTER IN OGARTOPOLIS!" screamed the New Ogart Times front page headline.

Flip Ogart adjusted his spectacles and read closely as he bounced down the busy avenue. "The Rotogart-Eatos' annual No-Thanksgiving feast is approaching and they have gathered hundreds of citizen Ogarts for the occasion. Officials say nothing can..."

SPLAT! Flip slipped and fell right into his newspaper as the entire sidewalk began to shake. "Double drat!" thought Flip, knowing that the front page was now transferred onto his pudgy face. (Ogarts look like a glob of vanilla pudding with eyes and a mouth.) Then Flip looked up.

"Quadruple drat!" he bellowed. Flip realized now that he was no longer in downtown New Ogart. He was the victim of a RotogartEato raid.

Flip sat in the musty RotogartEato Lair and considered his options. He could wait and get eaten. Or he could try to escape, leaving all his fellow Ogarts behind. Or he could save all the Ogarts and become a national hero.

As the cries of his fellow Ogarts grew louder, the choice became clear: Wait and get eaten. But wait—was he not the star pudgyball quarterback at Ogart State? Was he not voted first citizen of New Ogart? Was he not the president of Ogart Industries? True, he was none of these, but

this inspired him all the more to do some heroing now.

A smile crept onto his face as he imagined the headline, "FLIP SAVED HUNDREDS—AWARDED MILLIONS." And it could all happen with a little help from his friend with the joystick.

FLIP OGART'S CHALLENGE

Flip Ogart continually bounces up and down. You control only his horizontal movement with the joystick. Thus, you are not in total control of Flip, and the two of you must cooperate to accomplish your goal—save all the Ogarts. Remember, although cursing Flip and causing him multiple deaths may ease your mind, it doesn't help the cause.

To play Rebound, type in Listing 1, REBOUND.BAS, check it with TYPO II and SAVE a copy before you RUN the program. You start with five Flips, receiving a bonus Flip for each successfully completed screen. If you think the RotogartEato Lair contains no obstacles to impede Flip's progress, you are sadly misinformed. Here's some of what to expect:

continued on page 61



What "THEY" Tried and failed with . . . WE CAN FIX!

CHEERUP UPGRADE

order number DCU1

introductory price **\$49.95**

Many Atari users agree . . . the HAPPY ENHANCEMENT is superior to the DUPLICATOR. This Hardware upgrade will improve your 1050 DUPLICATOR. You will enjoy all the features that HAPPY ENHANCEMENT owners have. Back up more disks, including those with 34 sector formats; all HAPPY products do this! With HAPPY, there is no need to wait for new features and more development time. Get a fully developed and working system now! Once the CHEERUP UPGRADE is installed, you can no longer use the DUPLICATOR's "User friendly disk software."

You probably won't miss it! Instead, you will use the WARP SPEED SOFTWARE package for disk backup and high speed writing and reading that really works. The CHEERUP UPGRADE includes our CHEERUP hardware module (minimal soldering required), our version 7 WARP SPEED SOFTWARE, complete with manual, all features as listed, and installation instructions. Your upgraded DUPLICATOR will be fully compatible with all HAPPY software features and DOS programs. The 1050 CONTROLLER option is NOT easily used with the upgraded DUPLICATOR. Your DUPLICATOR must be functional before our module can be installed.

NOTE: The 1050 DUPLICATOR is made by DUPLICATING TECHNOLOGIES Inc., they are not affiliated with HAPPY COMPUTERS.

ATARI DRIVE OWNERS: CHOOSE THE SYSTEM THAT REALLY PERFORMS

HAPPY DRIVE ENHANCEMENT

still just **\$149.95**

for 1050 order number HC1; for 810 order number HC8

The fully working and proven disk drive improvement package. You get: disk backup, high speed write with verify, high speed reading, plus many fantastic features that others only dream about. The 810 version operates in single density with an eighteen sector buffer. The 1050 version operates in all three Atari densities for maximum storage, and buffers up to thirty six sectors! No soldering needed, plug-in installation procedure with complete instructions included. Our WARP SPEED SOFTWARE is included at no extra charge! Over 10,000 units sold! High quality, completely assembled circuit board with gold on connector pins.

WARP SPEED SOFTWARE VERSION 7 (not sold separately)

Included with CHEERUP UPGRADE, HAPPY 810 & 1050 ENHANCEMENT, B & C 810 HAPPY DRIVE package, and 810 VERSION 7 UPGRADE, now at no extra charge! While others try, they cannot match the features of the proven performer that lets you get the most out of your ENHANCED disk drive. Disk based software package includes the following programs: The Menu options program, which displays system status, controls HAPPY drive modes, and selects our exclusive TRACER function. The HAPPY BACKUP and COMPACTOR programs, which back up more Atari software than any other Atari disk drive enhancement, and operate with one or two HAPPY drives. The MULTI DRIVE backup, which uses our exclusive method for simultaneous reading and writing with up to four HAPPY drives, making three complete disk copies WITH VERIFY, in under two minutes. The DIAGNOSTIC, which allows the user to verify proper HAPPY drive performance. The SECTOR COPIER, which provides the fastest single drive disk copying and can be used with RAMDISK, plus a WARP SPEED DOS and other fantastic features. Unlike others, our WARP SPEED SOFTWARE programs are written in machine language, for maximum speed and efficiency.

COMPLETE 810 HAPPY DRIVE PACKAGE

just **\$219.95***

order number HM1

The most fantastic offer ever made! A complete disk drive with a version 7 HAPPY ENHANCEMENT installed. This custom case Atari 810 disk drive is made by B & C Computervisions. Fully compatible with the Atari 810; the work-horse of disk drives for Atari 8 bit computers. Comes completely assembled, with power pack, I/O cable, and WARP SPEED SOFTWARE with instructions, ready to use. Not available outside the United States. *Shipping and handling extra on this item.

HAPPY 1050 CONTROLLER

just **\$64.95**

order number HC2

For use only with HAPPY ENHANCED 1050 disk drives. Provides convenient control of high speed reading and writing modes. Allows software and front panel switch control of write protect. Prevents writing over valuable data and allows writing to disk flip side. No soldering installation required. Includes indicator LED. Complete instructions on installation and use included. SAVE!!! Get the CONTROLLER for \$35.00 when ordered with the HAPPY 1050 ENHANCEMENT.

SELECT A HIGH SPEED DOUBLE DENSITY DOS

Both of these disk operating systems support the fastest speed with both HAPPY 810** and 1050. With the HAPPY 1050, you get true double density for maximum storage. WARP SPEED DOS XL is HAPPY's own version of OSS DOS XL. It offers the best memory utilization for the more technically oriented user. WARP SPEED DOS XL ordered alone is \$29.95, order number HC4. TOP DOS version 1.5 is menu driven, and is better suited for those that have only one disk drive, or are less technically oriented. Since only TOP DOS supports the medium ("enhanced") density, it is better suited for those with more than one 1050, but only one HAPPY 1050. Only the HAPPY 1050 will operate in true double density. TOP DOS version 1.5 ordered alone is \$39.95, order number HC6. SAVE!!! Take half off the price of either or both DOS programs when you order these with any other item (not DOS) in this ad. **810 HAPPY must be version 7 compatible to use these DOS programs at high speed; see below.

810 VERSION 7 UPGRADE

This hardware module updates older 810 HAPPIES to have our newest features. This upgrade permits these units to be compatible with the version 7 software and high speed DOS programs. This is the only hardware upgrade we have ever required, and with all the new features added, it is well worth the step upward. (Call or write our office to order.)

INFORMATION AND SERVICES

All our products are fully compatible with all Atari 8 bit computers. We offer installation of any product we sell. We offer a repair service for disk drives equipped with our products. Call our office number for details.

24 HOUR INFORMATION MACHINE At HAPPY COMPUTERS, you can talk directly to the product designer! Our office hours are 9 a.m. to 5 p.m. Monday thru Friday, Pacific time. You can also call our 24 hour information machine (408) 778-6092 for after hours help, other specials, and discount prices.

ORDER TOLL FREE IN THE USA If you know exactly what you want to order, and do not have any questions, you can save the price of a phone call by using our toll free order service for MASTERCARD / VISA or COD orders. The toll free number does *not* connect you with our office. They CANNOT answer any questions accurately. They can only take your ordering information. Have your order

numbers and credit card number (if using credit card) ready, and call (800) 538-8157 outside California, or (800) 672-3470 inside California; ask for extension 817 to place order. You must provide the address of the credit card holder. The toll free number operates 6 a.m. to 12 midnight Monday thru Friday, and 8 a.m. to 8 p.m. on weekends, Pacific time. It takes several days from the time you place your order on the toll free line until your order reaches our office and is processed.

FOR FASTEST RUSH DELIVERY SERVICE Call our office directly. We can help with all the answers to your questions, and will process your order immediately! Our office phone is (408) 779-3830.

- **ALL PRICES** except disk drive include shipping in the U.S.A.
- **NO EXTRA CHARGE** for credit card or COD
- **FOREIGN ORDERS** add \$10.00 for shipping
- **CALIFORNIA RESIDENTS** add 7% sales tax
- **QUANTITY & OTHER DISCOUNTS** available

HAPPY COMPUTERS

P. O. Box 1268, Morgan Hill, CA 95037
office: (408) 779-3830, 9 a.m. to 5 p.m., Monday thru Friday

GREAT BOOKS

from the name you
can count on...Abacus

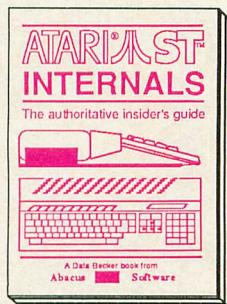

Essential inside info on the ST. Descriptions of sound & graphic chips, internal hardware, I/O ports. Commented BIOS listing. Indispensable reference for your ST library. 280pp \$19.95

Machine Language
Write fast programs for your ST using 68000 machine language. Explains number systems, register usage, structures, internal system routines. 280pp \$19.95



Easy-to-understand format covers the workings of GEM. Examples are in C and assembly. Covers VDI and AES functions and parameters. Serious programmers shouldn't be without. 410pp \$19.95

BASIC to C
Move from BASIC to C language fast. Parallel examples show techniques and constructs in both languages. Pointers, variables, data structures. 250pp \$19.95

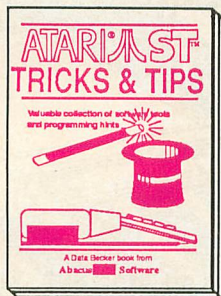

Fantastic collection of programs & techniques. Programs include: super-fast RAM disk; time-saving print spooler; color print hardcopy; plotter output; accessories. 260pp \$19.95

Beginner's Guide
For the first-time user. Get a basic understanding of the ST. Explore LOGO and BASIC. Simple explanations. Illustrations. Glossary. Index. 200pp \$16.95

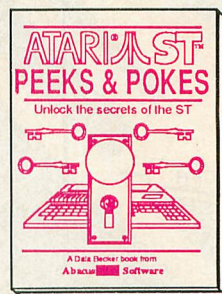

Enhance your programs with these quick-hitters. Explore different languages BASIC, C, LOGO & machine language, using the various interfaces, memory usage, disk access. 280pp \$16.95

Optional diskettes are available for \$14.95 each. Call now for the name of the dealer nearest you. Or order direct using your credit card. Add \$4.00 per order for shipping. Foreign orders add \$10.00 per item. Call or write for your free catalog. Dealers inquiries welcome—over 1500 dealers nationwide.

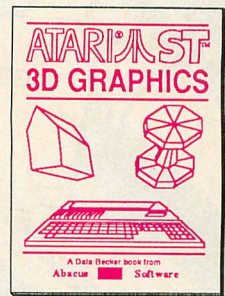

Fantastic! Rotate, zoom, and shade 3D objects. Programs written in fast machine language. Learn the mathematics behind 3D graphics. Hidden line removal, shading, 3D animation. \$24.95

Abacus

P.O. Box 7219 Dept. A1 Grand Rapids, MI 49510
Phone 616/241-5510 • Telex 709-101 • Fax 616/241-5021

CIRCLE 002 ON READER SERVICE CARD

It's Here!

BASIC COMPILER

only
\$69.95

For Atari 520/1040 ST

- So easy to use!
- A menu driven GEM application!
- Fully ST BASIC compatible!
- Produces small efficient code!
- Generates a stand alone program!
- Supports GEMSYS and VDISYS calls!
- Has hooks to BIOS!
- No line numbers needed
- Double-precision floating point numbers fully implemented

For the BEST professional BASIC Compiler on the market today send:

personal check (wait 10 days to ship), money order, cashiers check, VISA and M/C, C.O.D. (add \$2.00). (California residents add applicable sales tax.)

— Dealers Welcome —



Logical Design Works, Inc.
780 Montague Expwy., Suite 205
San Jose, California 95131
(408) 435-1445
Telex: 294526 LDW UR

CIRCLE 039 ON READER SERVICE CARD

Kyan

for the Atari!

PASCAL

Kyan Pascal is a full implementation of ISO Pascal. It helps you learn Pascal and write programs at home that run on the mainframe at school. And, Kyan gives you all the power and features needed to write state-of-the-art programs.

Kyan Pascal includes a full-screen text editor; native code Pascal compiler; macro-assembler; 300+ page tutorial manual; Kyan's unique KIX operating environment; and more! It runs on any Atari 800, XL, or XE with 48K memory.

Kyan Pascal is bargain priced at \$69.95. Order yours today and see what your Atari can do with a real Pascal compiler!

Be sure to ask about Kyan's programming toolkits!!!

System Utilities and Advanced Graphics Toolkits are now available at the **NEW LOW PRICE of \$39.95 each.**

To Order Call: **415-626-2080**

Send Check/Money Order to:

Kyan Software, Inc. Dept. 18
1850 Union Street #183
San Francisco, CA 94123

Enclose \$4.50 for shipping; \$15.00 outside North America; Calif. residents add 6.5% sales tax. **All Kyan products come with a 30 Day Money-Back Guarantee.** VISA/MC accepted.

CIRCLE 038 ON READER SERVICE CARD

ATARI 8-BIT BONANZA

Supra 300 AT Modem

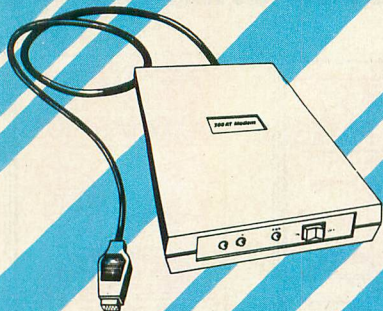

- Works on Atari 400, 800, XL and XE Computers
- Auto Answer / Auto Dial
- Direct Connect to Phone Line
- Includes AC Adapter / Power Supply
- 90 Day Warranty
- Includes Compuserve Demopak and Delphi Membership
- Connects Directly to computer

\$49.95

Supra 1200 AT Modem

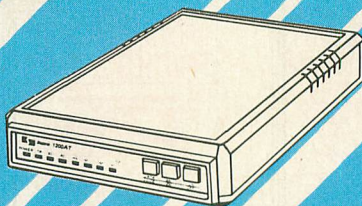

- Works on Atari 800, XL & XE Computers
- Hayes Command Compatible
- 300/1200 Baud
- Auto Answer / Auto Dial
- Includes Cables & AC Adapter
- Smart Terminal Software
- Free Compuserve Demopak & Delphi Membership

\$199.95

MicroPrint Parallel Printer Interface

All of the features of the 1150 except without a spare serial port. A great interface at a low price. **\$49.95**

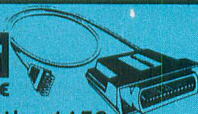

MAP-1150 Printer Interface

- Replaces Atari 850 Interface Module
- Compatible with all software
- 5-foot cable with Centronics plug (compatible with Epson, NEC, Prowriter, etc.)
- 90 Day Warranty
- Connects to serial bus on computer
- Daisy chains with other Atari peripherals
- Works on ALL 8 Bit Atari Computers (except 1200XL)

\$59.95

SupraDrive Atari Hard Disk

- Works On Atari 800XL & 130XE Computers
- 10MB or 20MB Storage
- Connects To Parallel Buss
- High-Speed Data Transfer
- Ready To Use

10MB System \$649.95

20MB System \$799.00

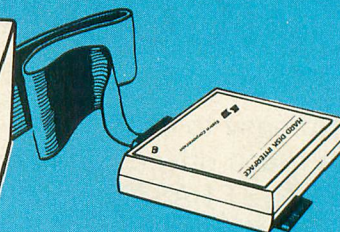
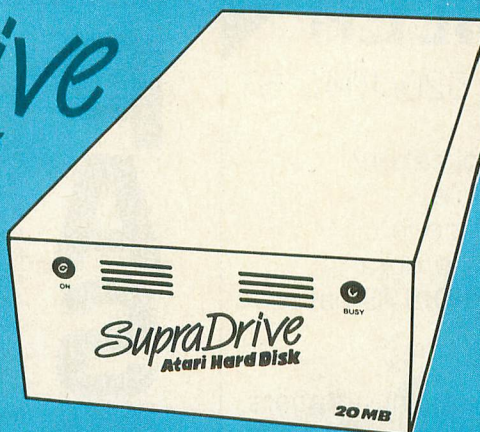

Includes:

- 10MB or 20MB Hard Disk
- Disk Controller
- Atari Interface
- Hard Disk Dos
- Attractive Case
- Cables & Power Supply

Available at your local dealer, or call:

Supra Corporation

1133 Commercial Way / Albany, OR 97321 USA

Phone: (503) 967-9075 / Telex: 5106005236 (Supra Corp.)

VISA, MasterCard, COD or Prepayment Accepted.

CIRCLE 084 ON READER SERVICE CARD

REBOUND

continued from page 57

Ogarts: These poor creatures are crying out for Flip's aid. In order to save an Ogart, Flip only needs to touch it. Saving all the Ogarts on one screen will send Flip on to the next screen.

Invisible Barriers: Most of the walls in Rebound are visible, but some aren't.

Transporters: These look like harmless arrows. But when Flip touches one, ZOING! He breaks down into his components (milk, powder, sugar and preservatives) and instantly reassembles at a different arrow.

Side Gaps: A screen may have gaps in the walls at the top, bottom and sides. If Flip bounces out one gap, he'll reappear through the opposite gap. **Switches:** Touching a switch makes all action in the lair spin the opposite way. Switches look like rotating spirals.

Sucker Holes: Bouncing too close to a sucker hole will surely bring Flip's days to a close. These holes are squares that contain shrinking circles. But there is hope, for switches can be used to change sucker holes into blow holes.

Blow Holes: Blow holes send Flip flying. But these squares with expanding circles are as safe as can be. Be careful, though—touching a switch changes these safe blow holes into deadly sucker holes.

And, if that isn't enough...

RotogartEatos inhabit these screens. They know every wall and door there. RotogartEatos are red and their faces rotate. Some like to just loaf around in one spot, while others jump around the lair. You and Flip will have to be-ware though, for if Flip gets too close, he is certain to become a RotogartEato snack.

Rebound has *only* seven screens, but you can prolong the suspense indefinitely with the...

REBOUND CONSTRUCTION SET

The February, 1987 Antic will feature a construction set for Rebound screens. J.D. Casten himself has agreed to judge a contest for the best Rebound screen creations. The winning entries will appear as an Antic Disk bonus later in the year and winners will get that month's Antic Disk Edition. See the February Antic for complete details—ANTIC ED

INSIDE REBOUND

One of the first things to notice about Rebound is the full-screen animation. The program uses six alternate character sets and switches among them, allowing for the smooth animation and the movement of the RotogartEatos.

The only machine language used is a Vertical Blank Interrupt that updates the Player/Missile graphics for Flip, a Display List Interrupt that changes colors, and a short routine to link the BASIC variables to the machine code. An important key to the speed of Rebound is the use of B\$. B\$ has a byte for every character in all six sets. This byte tells what that character means (example, an O would mean that character is "Open" to bounce through, while

a B would mean that the character is "Barrier.")

One way to speed up joystick processing in BASIC is to set up an array variable. The X(J) array in line 1110 is predefined to change certain joystick values into directional values, such as in line 150. For example, if the joystick is pulled left, a PEEK at location 632 will show the value 11. The X(11) value has been set to -1, so that an $X = X + X(\text{PEEK}(632))$ will decrement X by one.

All action sounds are created in line 190. If Flip hits an object, then H is set to the frequency, V is set to the distortion level, and T is set to the initial volume (which will decay).

An often-used general purpose machine code routine is M\$, a "mover" routine that shifts any number of bytes from one memory location to another. This routine uses the form $U = \text{USR}(\text{ADR}(\text{M\$}), \text{source address, destination address, number of bytes to move})$. The routine can also be used to set any number of bytes to a certain value. To do this, POKE the first byte with the value. Then do a $U = \text{USR}(\text{ADR}(\text{M\$}), \text{first byte, first byte} + 1, \text{number of bytes} - 1)$.

The lines between 9000 and 9099 are DATA statements for the character graphics. These lines were generated with a character set editor I have written. In fact, I programmed Rebound as a test of the character set editor. You can adjust this DATA in order to change the character shapes.

Here is a simplified Rebound program map:

| | |
|-----------|-------------------------------|
| 4 | User Definable Variables |
| 100-199 | Main program Loop |
| 100-104 | Machine update |
| 105-149 | Vertical movement and check |
| 150-189 | Horizontal movement and check |
| 190 | Sound |
| 200-250 | Death check and process |
| 300-399 | Off screen correction |
| 400-499 | New screen set-up |
| 500-599 | New Flip set-up |
| 1000-1199 | Variable and memory set-up |
| 1200-1399 | Title screen |
| 1400-1499 | New game set-up |
| 1950-8999 | Screens |
| 9000-9099 | Character Data |
| 9100+ | Set up DATA |

Since 1983, J.D. Casten has been sending Antic his off-the-wall, up-the-tree and round-the-bend games, which include Box-In (December 1985), Risky Rescue (April 1984), Escape from Epsilon (June 1984) and the now-classic Biffdrop (December 1984). The July 1985 issue contains TYPO II line codes for Casten's golden oldies. The Catalog carries the Casten Game Disk (\$12.95, ADS0001). Casten is currently a computer science freshman at his hometown college, the University of Oregon.



Antic[®]

8-Bit

PRACTICAL PROGRAM ★★ CONTEST ★★

First Prize Atari 1040ST Computer (Provided by Michtron)

Plus \$500 worth of Batteries Included ST software

Three Runner-Up Prizes; Antic 1-Year Disk Subscriptions

Also, any entries (including prizewinners) accepted by Antic Magazine will be paid at our standard authors' rate, upon publication.

HOW TO WIN

We are looking for the most powerful, versatile, easy-to-operate programs that perform useful jobs in the real world. The more uses for your software, the better. For example, a stuffed-animal database for taxidermists would probably be considered too specialized by the magazine's judges—no matter how excellently it is programmed.

The winning software must be user-friendly, most likely menu-driven wherever possible. Users should not need programming knowledge in order to successfully operate the application programs.

Please note that some of the other popular Atari program categories—such as utility routines that add power when inserted into your own programs—cannot properly be considered applications. Practical application programs should be complete, stand-alone software that does an entire user-controlled job from start to finish. For example, a drawing or painting program would be a practical application—a colorful graphics demo would not!

TECHNICAL RULES

Programs must run on the Atari 800, 800XL and 65XE models and require no

more than 48K memory. However, programs that *also* take advantage of the extra memory in the 130XE will be given preference.

Programs must be written in standard renumberable Atari BASIC or MAC/65 assembly language, under a disk operating system compatible with Atari DOS 2 or 2.5. Program listings cannot be larger than 150 sectors of a single-density disk.

Thorough error-trapping is very important. Your program should not crash every time a user accidentally presses the wrong key. And please do not include authors' copyright statements in your listing.

JUNE 15, 1987

All entries in the Antic 8-Bit Practical Applications Competition must be received by June 15, 1987. Winners will be announced in the November, 1987 issue of Antic. Judges' decisions are final.

Entries—programs and accompanying articles—should be submitted on disk *and* in printout. Entries will be returned only if the author provides a stamped, self-addressed envelope.

Send entries to:

Practical Applications Competition

Antic Magazine

524 Second Street

San Francisco, CA 94107

All 8-bit practical application programs accepted for publication by Antic between November 1, 1986 and June 15, 1987 will also be automatically evaluated as potential prizewinners in the contest.

Menu Maestro

Impressive menu-maker for your programs

The BASIC programs you write will look a lot more professional with these impressive menu selection screens in five vivid colors. A horizontal prompt banner scrolls smoothly across the bottom of each screen. You can choose from as many as nine selections by pressing the appropriate number key and there's no waiting.

Intermediate BASIC programmers can use Menu Scroller as the core program for applications such as school grades, or for users group monthly disk inventories. Just add the logic of the various subroutines and RETURNS to the main menu to complete your customized program. If you rename the program to MENU, you can use the AUTORUN.SYS file on the Antic monthly disk to automatically RUN Menu Scroller at boot time.

Type in Listing 1, MENU.BAS, check it with TYPO II and SAVE a copy before you RUN it.

If you have trouble typing the special characters in lines 352-356, Listing 2 will create these lines for you and write them to a disk file called MLINES.LST. Type in Listing 2, check it with TYPO II and SAVE a copy before you RUN it. Now LOAD the main program, MENU.BAS, and ENTER the file MLINES.LST. Remember to SAVE

Plug elaborate menu screens into your own programs with ease. Menu Scroller is a short BASIC utility that works on all Atari 8-bit computers of any memory size, with disk or cassette.

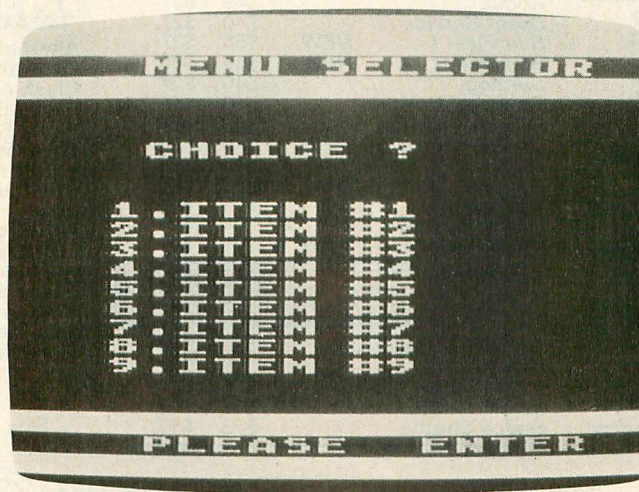

completed program before you RUN it.

PROGRAM TAKE-APART

Line 140 calls the subroutine at line 350, establishing the two machine language routines which create the fancy display and the scrolling prompt. Line 360 identifies P\$, which is only used in the skeleton program to show which line is reached. Feel free to change P\$ when using the menu with your own programs. Line 160 sets the five colors for the menu with the appropriate registers.

Lines 170-230 are the main loop of

the menu. The item numbers are positioned a little to the left, so there is room for a longer selection to replace the item numbers. The subroutine calls in lines 180 set up the scroll for the prompt string (ME\$ in line 370). The entire string scrolls from right to left at the bottom of the screen between two horizontal bars. In line 230, the "20" in the USR call is the scroll speed. Lower numbers give faster speeds. The number preceding the scroll speed is the location of the scrolling line.

Line 230 decodes your selection and branches to the appropriate routine. Line 330 selects the random color for the accent bars on the menu.

To see the color variations, just keep pressing number selections.

The changes to the display list are persistent, so the background of the main menu can be used with subroutine title screens and appropriate color changes to produce distinctive subroutine menus. If you do this, a wide variety of other prompts such as formatting or accessing a disk directory can be placed on the screen instead of the INPUT statements as illustrated in the main menu.

Earl Hill lives in Erie, Pennsylvania. This is his first publication in Antic.

Listing on page 107 

TEVEX = Software, Service, & Savings

SSI

| | LIST PRICE | OUR PRICE |
|---------------------------|------------|-----------|
| Battalion Commander | \$40 | \$27 |
| Battle/Antietam | \$50 | \$33 |
| Battle for Normandy | \$40 | \$27 |
| Breakthrough/Ardennes | \$60 | \$40 |
| Broadsides | \$40 | \$27 |
| Carrier Force | \$60 | \$40 |
| Colonial Conquest | \$40 | \$27 |
| Combat Leader | \$20 | \$15 |
| Computer Ambush | \$60 | \$40 |
| Computer Baseball | \$20 | \$15 |
| Computer Quarterback | \$40 | \$27 |
| Cosmic Balance | \$40 | \$27 |
| Field of Fire | \$40 | \$27 |
| 50 Mission Crush | \$40 | \$27 |
| Gemstone Warrior | \$20 | \$15 |
| Gettysburg NEW | \$60 | \$40 |
| Imperium Galactum | \$40 | \$27 |
| Kampfgruppe | \$60 | \$40 |
| Kamp. Scen. Disk | \$20 | \$15 |
| Knights of the Desert | \$40 | \$27 |
| Mech Brigade | \$60 | \$40 |
| Nam | \$40 | \$27 |
| Operation Market Garden | \$50 | \$33 |
| Panzer Grenadier | \$40 | \$27 |
| Questron | \$50 | \$33 |
| Rails West | \$40 | \$27 |
| Reforger 88 | \$60 | \$40 |
| Six Gun Shootout | \$40 | \$27 |
| U.S.A.A.F. | \$60 | \$40 |
| War in Russia | \$80 | \$53 |
| Wizard's Crown NEW | \$40 | \$27 |

BRØDERBUND

| | LIST PRICE | OUR PRICE |
|----------------------|------------|-----------|
| Brimstone (2 drives) | \$40 | \$27 |
| Champ. Lode Runner | \$35 | \$23 |
| Essex (2 drives) | \$40 | \$27 |
| Lode Runner | \$35 | \$23 |
| Lode Runner's Rescue | \$30 | \$20 |
| Mindwheel (2 drives) | \$40 | \$27 |
| Print Shop | \$45 | \$30 |
| Print Shop Companion | \$35 | \$23 |
| PS Grap. Lib. 1,2,3 | \$25 | \$17 |

EPYX

| | LIST PRICE | OUR PRICE |
|-----------------------|------------|-----------|
| Ballblazer | \$15 | \$12 |
| Eidolon | \$15 | \$12 |
| Koronis Rift | \$15 | \$12 |
| Rescue on Fractalus | \$15 | \$12 |
| Summer Games | \$40 | \$27 |
| Temple Apshai Trilogy | \$40 | \$27 |
| World Karate Champ. | \$30 | \$20 |

MICROPROSE

| | LIST PRICE | OUR PRICE |
|------------------------|------------|-----------|
| Conflict in Vietnam | \$40 | \$27 |
| Crusade in Europe | \$40 | \$27 |
| Decision in the Desert | \$40 | \$27 |
| F-15 | \$35 | \$23 |
| Kennedy Approach | \$25 | \$17 |
| Silent Service | \$35 | \$23 |
| Solo Flight | \$25 | \$17 |
| Top Gunner NEW | \$25 | \$17 |

ATARI ST

| | LIST PRICE | OUR PRICE |
|--------------------------------|------------|-----------|
| Auto Duel NEW | \$50 | \$33 |
| A Mind/Voyaging | \$45 | \$30 |
| Amazon | \$50 | \$33 |
| Ballyhoo | \$40 | \$27 |
| Black Cauldron | \$40 | \$27 |
| Borrowed Time | \$50 | \$33 |
| Brataccus | \$50 | \$33 |
| Chessmaster 2000 NEW | \$40 | \$27 |
| Fahrenheit 451 | \$50 | \$33 |
| Flight Simulator II NEW | \$50 | \$33 |
| Hacker | \$45 | \$30 |
| Hacker II NEW | \$50 | \$33 |
| Hitchhiker's Guide | \$40 | \$27 |
| Kings Quest II | \$50 | \$33 |
| Leader Board | \$45 | \$30 |
| Leather Goddesses NEW | \$40 | \$27 |
| Little Computer People | \$50 | \$33 |
| Mean 18 NEW | \$45 | \$30 |
| Mindshadow | \$50 | \$33 |
| Music Studio | \$60 | \$40 |
| Nine Princes of Amber | \$50 | \$33 |
| Pawn | \$45 | \$30 |
| Phantasie | \$40 | \$27 |
| Rogue | \$40 | \$27 |
| Silent Service | \$40 | \$27 |
| Star Fleet I NEW | \$55 | \$37 |
| Star Glider NEW | \$45 | \$30 |
| Sundog | \$40 | \$27 |
| Sword of Kadas | \$20 | \$15 |
| Temple Trilogy | \$40 | \$27 |
| Trinity NEW | \$40 | \$27 |
| Ultima II | \$60 | \$40 |
| Ultima III NEW | \$60 | \$40 |
| Universe II | \$70 | \$46 |
| Winter Games | \$40 | \$27 |
| World Games NEW | \$40 | \$27 |

ACTIVISION

| | LIST PRICE | OUR PRICE |
|------------------|------------|-----------|
| Ghostbusters | \$30 | \$20 |
| Hacker | \$25 | \$17 |
| Mindshadow (64k) | \$25 | \$17 |
| Music Studio | \$35 | \$23 |
| Space Shuttle | \$25 | \$17 |

INFOCOM

| | LIST PRICE | OUR PRICE |
|------------------------------|------------|-----------|
| Ballyhoo | \$40 | \$27 |
| Cutthroats | \$35 | \$23 |
| Deadline | \$45 | \$30 |
| Enchanter | \$35 | \$23 |
| Footblitzky | \$40 | \$27 |
| Hitchhikers Guide | \$35 | \$23 |
| Leather Goddesses NEW | \$35 | \$23 |
| Planetfall | \$35 | \$23 |
| Sorcerer | \$40 | \$27 |
| Spellbreaker | \$45 | \$30 |
| Suspect | \$40 | \$27 |
| Wishbringer | \$35 | \$23 |
| Zork I | \$35 | \$23 |
| Zork II or III | \$40 | \$27 |
| Invisiclues | \$8 | \$6 |

ELEC. ARTS

| | LIST PRICE | OUR PRICE |
|--------------------------------|------------|-----------|
| Age of Adventure NEW | \$15 | \$12 |
| Archon | \$15 | \$12 |
| Archon II: Adept | \$33 | \$22 |
| Chessmaster 2000 | \$40 | \$27 |
| Lords of Conquest NEW | \$33 | \$22 |
| Mail Order Monsters NEW | \$15 | \$12 |
| Movie Maker | \$33 | \$22 |
| M.U.L.E. | \$15 | \$12 |
| Ogre NEW | \$40 | \$27 |
| One on One | \$15 | \$12 |
| Racing Destr. Set | \$15 | \$12 |
| Touchdown Football | \$15 | \$12 |
| Ultima III-Origin Sys. | \$50 | \$33 |
| Ultima IV-Origin Sys. | \$60 | \$40 |

ETC.

| | LIST PRICE | OUR PRICE |
|-----------------------------|------------|-----------|
| Alternate Reality | \$40 | \$27 |
| Chickamauga | \$35 | \$23 |
| Clash of Wills | \$40 | \$30 |
| Fight Night NEW | \$30 | \$20 |
| Flight Simulator II | \$50 | \$33 |
| Great War - 1914 NEW | \$40 | \$30 |
| Halley Project | \$30 | \$20 |
| Hardball NEW | \$30 | \$20 |
| Leader Board NEW | \$40 | \$27 |
| Metz/Cobra NEW | \$40 | \$30 |
| Micro League Baseball | \$40 | \$27 |
| Napoleon at Waterloo | \$35 | \$25 |
| Never Ending Story | \$30 | \$20 |
| Sargon III | \$50 | \$33 |
| Star Fleet I | \$50 | \$33 |
| Universe | \$90 | \$70 |

Tevox Blank Disks

Box of 10, 5 1/4" DSDD only \$12

TEVEX

INCORPORATED

1710 Wilwat Drive, Suite E
Norcross, GA. 30093
404-441-3045

BEST SELECTION - We have carefully selected the best titles from the most challenging software available.

CALL TOLL-FREE - Call us to place an order or just to ask a question. Every call is always welcome on our 800 line.

SAME DAY SHIPPING - We ship every order the same day it's placed. Just call before 3:30 pm and we'll ship your order UPS.

DISCOUNT PRICES - Save up to 1/3 off the retail price when you buy from Tevox. Why pay more for the same software?

FRIENDLY, KNOWLEDGEABLE STAFF - We are always available to answer your questions and keep you up to date on new & upcoming games.

CALL TOLL-FREE 1-800-554-1162

SAME DAY SHIPPING *

WRITE FOR FREE CATALOG



Open 9-8 Mon. - Fri. 10-4 Sat.

Georgia residents call 404-441-3045. ORDERING AND TERMS: C.O.D. orders welcome. When ordering by phone use VISA or MASTERCARD. When ordering by mail send personal check or money order. Include phone number. SHIPPING: Add \$2.50 for shipping and handling charge. Georgia residents add 4% sales tax. Shipping for Canadian orders is \$4.00 or 5% of order. APO & FPO orders add \$3.00 or 5% of order. Shipping for all other foreign orders is \$10.00 or 15% of order. * On all orders before 3:30 pm. All prices subject to change.

CIRCLE 071 ON READER SERVICE CARD

SIX GREAT NAMES IN COMPUTER GAMES

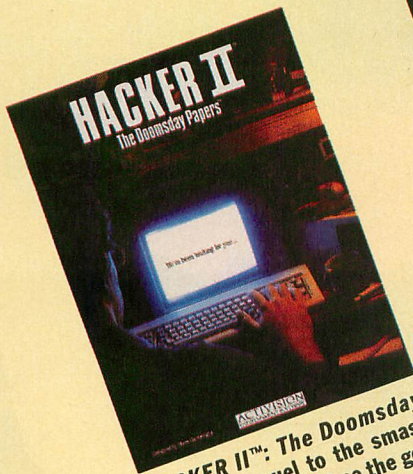

HACKER II™: The Domsday Papers. Sequel to the smash hit, Hacker™. This time the government needs a little favor; as a computer wizard you must hack your way through Siberian hazards in a maximum security complex.

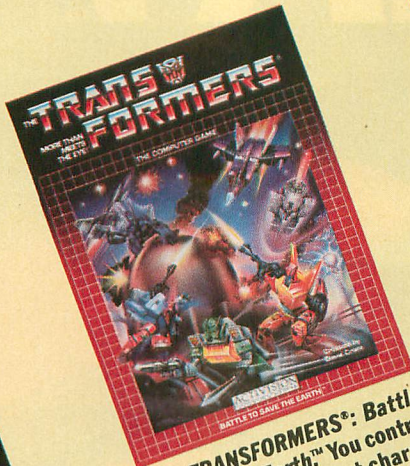

THE TRANSFORMERS®: Battle To Save The Earth. You control your favorite Autobot characters in a battle against the evil energy-stealing Decepticons in this non-stop action adventure of strategy, imagination and skill.

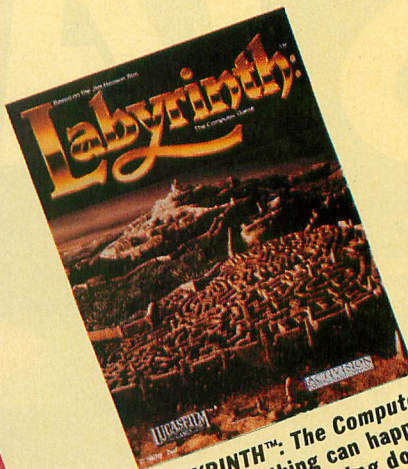

LABYRINTH™: The Computer Game. Anything can happen here and everything does! Puzzle your way through this maze of graphic madness, from the Wall of Hands to the Wise Man's Garden. Based on the movie but...expect the unexpected.

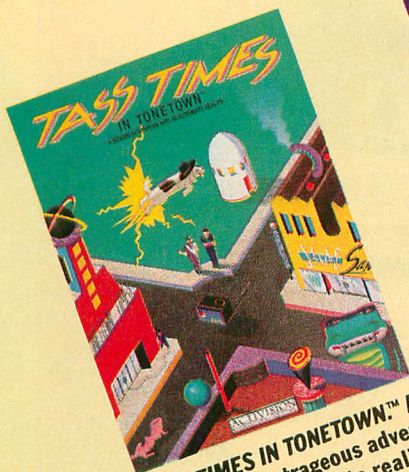

TASS TIMES IN TONETOWN™ A fast paced, outrageous adventure into an alternate reality where the top tune is Tass by the Daglets, the hot spot is Fast Freddie and everyone is too tass for words.

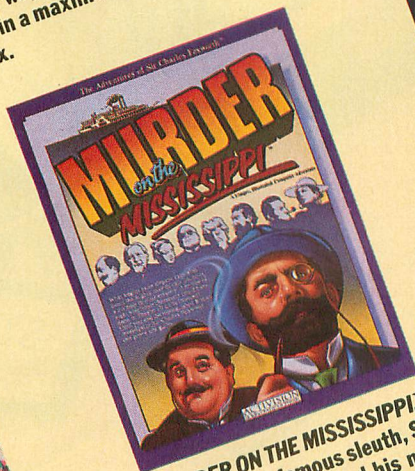

MURDER ON THE MISSISSIPPI™ Join Britain's famous sleuth, Sir Charles Foxworth and his not-so-faithful manservant Regis, in this dangerously entertaining 'whodunit' on board the Delta Queen. Solve the mystery and you may win your own River-boat trip.

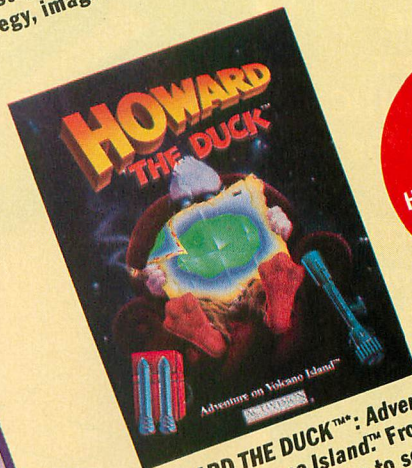

HOWARD THE DUCK™: Adventure on Volcano Island. From comic book to cinema to software! Volcano Island is no resort, but then Howard is no ordinary duck. Only quack-fu, quick wits, and you can keep Howard from becoming one plucked duck.

Ask your retailer about our **HOT HOLIDAY OFFERS** worth \$245.

For most leading computer systems.
Available this fall from ...

ACTIVISION
ENTERTAINMENT SOFTWARE®

Activision is the registered trademark of Activision, Inc. © 1986 Activision, Inc. The Transformers and associated characters are trademarks of Hasbro, Inc. © Hasbro, Inc. All rights reserved.

™ & © 1986 Marvel Comics Group, a division of Cadence Industries Corporation. Licensed by Merchandising Corporation of America, Inc. Labyrinth is a trademark of Henson Associates, Inc. used by Activision under authorization. © 1986

Henson Associates, Inc. & Activision, Inc. All rights reserved.

CIRCLE 082 ON READER SERVICE CARD

START

THE ST QUARTERLY

PREMIERE ISSUE

See START Disk
Offer Inside

U.S.A. \$4.00
CANADA \$4.95

Summer 1986

Volume 1, Number 1

START NOW

Subscribe to SStart, the ST Quarterly now. In addition to 4 issues of SStart and four 3½" program disks, you will also receive—FREE—a full year (12 issues) of ANTIC which features the ST Resource every month. To subscribe use the handy order card to the right.

START AT THE BEGINNING

If you missed a previous issue, there are still copies available. For magazine plus 3½" disk, send \$14.95 plus \$2.00 shipping to:

SStart
524 Second St.
San Francisco,
California 94107





THE

ST

RESOURCE

ANTIC

JANUARY 1987

CONTENTS

| | |
|---------------------------------|----|
| ST FLIGHT SIMULATOR | 68 |
| ASSEMBLY LANGUAGE TALKER | 75 |
| SUPER TREK IN ST BASIC | 80 |
| MODULA-2: DEVELOPERS VERSION | 85 |
| DEGAS ELITE | 90 |
| ST PRODUCT NEWS | 94 |
| ST REVIEWS | 97 |

ST Disk Subscribers: For instructions on how to transfer **Antic** ST programs to 3 1/2-inch disk, see ST Help File on Side B of monthly disk. ST programs from previous issues are available in 3 1/2-inch format from The Catalog.

REVIEWED BY CHARLES JACKSON, ANTIC TECHNICAL EDITOR

ST FLIGHT SIMULATOR II

The mouse that soared



Unlikely as it sounds, the most exciting ST software so far this year is a mouse-controlled flight simulator that offers more features than many professional pilot training units.

The Antic staff happily logged dozens of hours in the wild blue yonder with SubLOGIC's **Flight Simulator II** (\$49.95) during the first weeks after the ST version arrived. The breadth and scope of the scenery and the precise flight maneuvering possible with ST Flight Simulator II are truly amazing—far more sophisticated than the 1984 version for 8-bit Ataris.

During our first few flights, we buzzed San Francisco's Transamerica Pyramid, flew *under* the Golden Gate and Oakland Bay bridges, circled Chicago's John Hancock tower, soared by the Statue of Liberty in New York, did a touch-and-go on Catalina Island's Airport In The Sky, flew a barrel roll around the Empire State Building, landed at the Moffett Field Naval Air Station near San Jose and parked *inside* one of the hangars there.

The ST edition includes a two-player World War I dogfight game for the "shoot-em-up" set, a Learjet simulator for those who want a speedier and easier taste of flying, and a single-prop Cessna 182-RG (retractable landing gear) four-seater that offers the highest degree of realism.

The upper half of the screen is your view from the cockpit window, and the lower half is your instrument panel. Flight instruments are grouped on the left side of the panel, while engine instruments and radios are on the right.

MOUSE FLYING

Flying an airplane with a mouse and a keyboard is a clumsy ordeal. It feels as if you are trying to fly an airplane with one hand tied behind your back. There's too much work for a sliding and clicking mouse to handle. Nevertheless, it only takes about two or three days to get use to the mouse controls. The mouse becomes an acceptable nuisance in light of the program's versatility and power.

The mouse has two modes—

Cursor and Yoke. Yoke mode is used to steer the aircraft. An airplane's steering wheel is properly called a "control yoke."

In Yoke mode, you slide the mouse forward and backward to pitch the nose up and down, and slide the mouse left and right to bank the plane. Press the left button while dragging the mouse forward and backward to control the throttle, or drag leftward to apply the brakes.

In Cursor mode, the mouse moves an onscreen cursor which controls the flaps, radios, time-of-day, navigation systems, and numerous other features available from the drop-down menus.

Tap the right mouse button to toggle between these modes. You should become very familiar with both modes. Trying to set your flaps while in Yoke mode might send you tumbling into a barrel roll, while trying to fly the plane in Cursor mode would be as effective as taking your hands off the control yoke, closing your eyes and hoping for the best.

Fortunately, the program offers an option which lets you pause your flight whenever you enter Cursor mode. While paused, your plane is frozen in time and space, giving you time to think, look around and take a deep breath. When you're ready, tap the right mouse button to return to Yoke mode and continue flying.

Here is a sample, "no-frills" take-off sequence:

1. The program starts you on runway 27-R at the Metropolitan Oakland International Airport, California. Your engine is idling.

2. If your mouse is in Cursor mode, tap the right button to put it into Yoke mode. Next, press the left mouse button and drag the cursor away from you. This is how to advance the throttle, and is equivalent to stepping on the gas pedal in a car. A vertical bar graph on the right side of the instrument panel tells you how far your throttle is advanced. Move the throttle to 100 percent. Next, lift the mouse from the table and place it back in its original position. (If you slide it instead of lifting it, you'll have too much "up" elevator and will have a hard

time getting off the ground).

3. Slide the mouse from side to side to steer the plane down the runway. As your airspeed passes 60 knots, gently pull the mouse straight back towards yourself, until the runway drops away from the plane.

4. Go into Cursor mode and click on the landing gear icon (or press the [U] key) to raise the landing gear. Remember to return to Yoke mode once your gear is up.

Most people will tend to slide a mouse in an arc rather than a straight line. Thus, it's very difficult to lower the plane's nose without putting it into a small turn, or to apply the brakes without steering off the runway. Furthermore, any gradual, imperceptible mouse movement will be relayed to the aircraft's controls and slowly throw you off course.

In flight, most joysticks and control yokes tend to return to a neutral, centered position when left alone. If they're in a different position, the pilot only needs to feel the joystick or yoke to determine its position. The mouse is not self-centering, and you must check bar charts on the instru-

ment panel to find out exactly where it is and what it's doing.

SPOTTER PLANE

When learning to fly an airplane, it's important to see your mistakes. Often, your flight instructor will take you aside, flatten his palm to resemble an airplane, and say "Charlie, you're going like this (Swoosh) when you should be going like *this* (Swish)."

Flight Simulator II can give you an exterior view of your plane *while* you're flying it. The feeling is very similar to flying a remote control plane—you see your plane bank when you slide the mouse to the side, or see the landing gear move up and down when you press the [U] key.

These exterior views come from a "spotter" plane, an invisible aircraft constantly flying in formation with you, watching everything you do. You can observe your plane through the spotter plane's window instead of seeing the view from your own cockpit window, or you can watch both views at the same time.

You can put the spotter on either

continued on next page

THE ATARI
TEN COMMANDMENTS

IV

**"We shall create a computer
that lets consumers choose
what's right for them."** *Joshua*

Some of our competitors insist that you do things their way. IBM®, for example, forces you to use command keys. And Apple®, forces you to use a mouse.

The revolutionary 1040ST™ Computer gives you both.

If you feel more in command with command keys and a professional keyboard, the ST™ has them. If you feel more comfortable with the immediate response of a mouse, the ST Computer has that also.

The 1040ST takes 16-bit, 68000 technology to its limit. It is two to four times more powerful than the

Macintosh™ or the PC AT™ And far faster as well.

And you get all the power and performance of the ST for an incredible \$999.

Which is why more and more people are choosing the ST Computer everyday.

The ATARI 1040ST is at your computer retailer now.

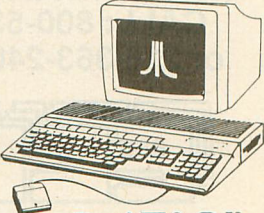

ATARI®

© 1986, Atari Corp. ATARI, ST, & 1040ST are TM's or reg. TM's of Atari Corp. Apple is a reg. TM of Apple Computer, Inc. IBM & AT are TM's or reg. TM's of International Business Machines Corporation. Macintosh is a TM licensed to Apple Computer, Inc.

CIRCLE 011 ON READER SERVICE CARD

CUSTOMIZE Your 520ST with the EZRAM Memory Upgrade and Z-Time Clock/Calendar from Terrific Peripherals

No Soldering Required!

EZRAM

520

The 512K Memory Upgrade for the Atari 520ST

Featuring the PUSH-Temp Installation System

Upgrade Your 520ST to a Megabyte of RAM

- Increase spreadsheet and database capacity.
- Dramatically improve RAM disk capacity for enhanced I/O operations.

Designed for Simple, Solderless Installation

- Features the solderless PUSH-Temp installation system
- Incorporates high quality gold-plated contacts and fully de-coupled memory banks.
- Supported by clear easy to follow illustrated installation instructions.

Free Software

- Memory check diagnostic software and additional accessory programs included.

6 Month Warranty

Suggested List: \$199.00

Z-Time

Internal Clock/Calendar Upgrade for the 520ST

Z-Time, the chip sized internal clock/calender upgrade for your Atari 520ST. Easy to install. **No soldering required.** Doesn't use up your cartridge slot.

Simply open your 520ST, remove one of the chips on the motherboard and piggy back it on to the **Z-Time** clock/calendar. A ten minute installation gives you time and date every time you boot up with the security of a 5 year lithium battery back-up.

Each **Z-Time** upgrade kit also includes useful system and utility software.

Suggested List \$49.95

VISA/MC/COD Add \$3.50 for shipping.



17 St. Mary's Court
Brookline, MA 02146
(617) 232-2317

Z-Time, **EZRAM520** and **PUSH-Temp** are trademarks of Terrific Industries, Inc. Atari and Atari 520ST are registered trademarks of Atari Corp.

Ask for Terrific Peripherals products at your local computer dealer or order directly from Terrific Peripherals.

CIRCLE 070 ON READER SERVICE CARD

We're the Leaders in Software Duplication

24 hour service

Tough quality control

Competitive prices

EXCLUSIVE !!

PEACE OF MIND copy protection now available for the ATARI 520 ST

WHOLESALE BULK DISKS

500 D/S 3.5" disks - \$1.47 ea.

MAXELL - SONY - NASHUA

(Other quantities at similar savings)

CALL: 800-533-4188

or 215-363-2400 in PA.

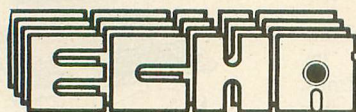

DATA SERVICES, INC.

CIRCLE 030 ON READER SERVICE CARD

ProCopy ST BACKUP UTILITY

You can't backup your software because copy protection locks you out. **ProCopy** is the key!

- Protects against the accidental loss of expensive software
- Works with all Atari STs
- Copies both S/S & D/S disks
- Use with 1 or 2 disk drives
- Not copy protected
- **FREE** shipping and handling
- **TOLL-FREE** telephone number
- Updates are only \$12 with return
- Orders shipped same day
- Disk analyze function included

Dealer
Inquiries
Welcome



and C.O.D. orders

\$34.95

Call (800) 843-1223

Send check for \$34.95 (overseas add \$2.00 for air mail) to:

PROCO PRODUCTS

P.O. BOX 665, CHEPACHET, RHODE ISLAND 02814 USA
(401) 568-8459

Available
Internationally
in Europe
and
Australasia

THE MOVING FINGER CO.
Building 2
Shamrock Quay
Southampton, SO1-1QL
England
Tel. 0703-227274

TECH-SOFT
COMPUTER WHOLESALE
324 Stirling Highway
Claremont
Western Australia 6010
Tel. 09-385-1885

CIRCLE 053 ON READER SERVICE CARD

side of your plane, in front of it or behind it. You can also set the distance between your plane and the spotter, or program it to loop around you as you fly.

INSTANT REPLAY

At any time you may pause and watch an instant replay of the past 75 seconds of your flight. This feature becomes a very powerful learning tool when combined with a spotter plane. We'll use our takeoff sequence as an example. Assume that just after takeoff you pushed forward on the mouse, causing your plane to hit the ground again. For a clearer view of what happened, pause your flight and switch to your spotter plane's view of the action.

Now, turn on the instant replay. You'll see a movie of your plane rolling down the runway, leaving the ground, then landing again. Let's watch that again, but this time we'll move the spotter plane to a different vantage point.

Watching an instant replay from a spotter plane can be remarkably instructive, particularly when you're learning to land the plane. From the spotter's viewpoint you can see your glidepath, your touchdown point, and the overall smoothness of your landing.

The day Flight Simulator II arrived at **Antic**, we used these features to fly, record and watch our plane fly between the two towers of the World Trade Center in Manhattan. For even more spectacular views, your cockpit window may be expanded to fill the screen.

SCENERY

The early Link Trainers had no scenery at all. Subsequent simulators featured generic scenery—nondescript rivers, roads, runways and oceans. Such scenery made traffic patterns and local flights easier, but cross-country flights quickly became boring and predictable because there were only one or two possible runway and scenery configurations.

By contrast, once you see the surprising amount of detail present in ST Flight Simulator II scenery, you'll

want to switch-on the autopilot and spend several hours sightseeing.

The buildings, bridges, mountains and runways which make up this scenery are not as pretty as computer pictures you might create with **DEGAS**. In fact, they look more like simple sketches done on a KoalaPad. You don't need a highly detailed rendition of the Empire State Building when you're flying over Manhattan. You just need to know where it is so you can use it as a navigational landmark. And Flight Simulator II places it precisely in the correct position.

In this respect, Flight Simulator II scenery is infinitely more useful than pretty computer drawings. For example, its representation of Republic Airport, (a small field in Farmingdale, NY near my Long Island hometown) shows both runways (14-32 and 1-19) facing in the proper direction, placed at the correct spot in Farmingdale, and set at the correct elevation.

Mike Kulas, programmer of the ST version of Flight Simulator II, said that scores of people spent hundreds of hours poring over aeronautical charts, reference books, digitized

photos and even picture postcards to create these scenery databases. **SubLOGIC** urges you to tell them about it, if you notice any omissions in the scenery. And if the program becomes as popular as its eight-bit counterpart, **SubLOGIC** plans to introduce additional scenery disks this spring.

INTERACTIVE MAPS

The scenery data is also used by the Map function, which adds a small map to your cockpit window. Crosshairs in the center of the map mark your position. Initially, the map is about the size of a postage stamp, however you may expand it to any size.

There's also a "zoom" function which adjusts the scale of the map. If you're in a new area, "zoom out" to see your position in relation to the surrounding countryside. "Zoom in" for more detail to find the smaller airports.

There are three ways of getting around with ST Flight Simulator II. The most obvious way is using your throttle, stick and rudder. The two

continued on next page

THE ATARI TEN COMMANDMENTS

V

**"We shall create a computer
that gives consumers
Power Without the Price."** *God Almighty*

Our amazing 1040ST™ Computer is the world's first PC to cost less than \$1. per kilobyte.

How does that stack up against the competition? You'll pay over \$2. per kilobyte for the Macintosh™ Plus. More than \$7. per kilobyte for the Amiga™. And the PC AT™ kilobyte weighs in at a whopping \$18. That's why the 1040ST brings new meaning to the word "value."

For a revolutionary \$999., the ST™ Computer gives you a megabyte of memory. It's a complete package, with CPU, drive, monitor, and mouse. Its keyboard is packed with

function keys and a numeric keypad. Expandability is a built-in bonus. There are industry-standard ports for printers, modems, and many other peripherals.

The ATARI 1040ST is a megabyte of muscle. And it's at your nearby computer retailer today.

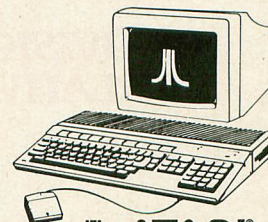

ATARI®

© 1986, Atari Corp.
ATARI, ST, and 1040ST are TMs or reg. TMs of Atari Corp. Amiga is a TM of Commodore-Amiga, Inc.
AT is a TM of International Business Machines Corporation. Macintosh is a TM licensed to Apple Computer, Inc.
Prices are manufacturers' suggested prices. August 1986. Actual retail prices may vary.

CIRCLE 011 ON READER SERVICE CARD

UNLEASH YOUR CREATIVE GENIUS

Activision Creativity Software gives you all the tools you'll ever need.



Like **The Music Studio™**. Compose and edit any musical score quickly and easily using features and power unmatched by other music programs. Mozart never had it so good!

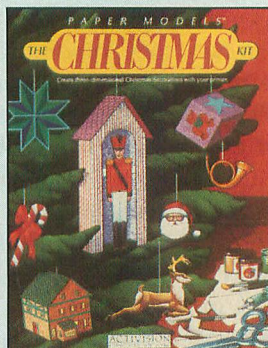

Deck the halls! **Paper Models™: The Christmas Kit™** turns your computer into Santa's workshop. Three-dimensional decorations including ornaments, gift boxes, and Christmas villages are yours at the touch of a key. Decorate using the clip-art library or customize your own with the paint program.

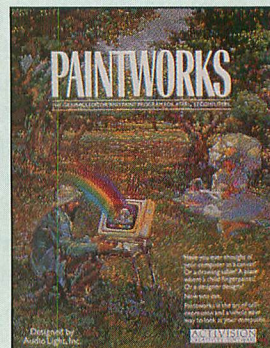

Picture this. **Paintworks™**, the easy-to-use, complete graphics editor and paint program. Lets you design cards, stationery, newsletters, musical slideshows, or just plain doodle. Features color cycling for animation effects, 3 work screens, multiple brushes and instant color blending to bring out the artist in you.

Ask your retailer about our HOT HOLIDAY OFFERS worth \$245.

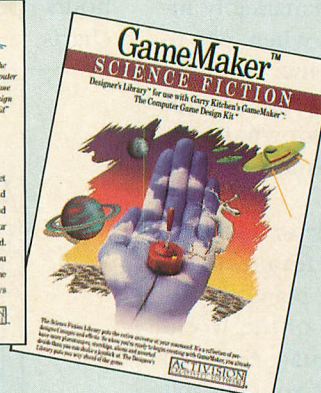
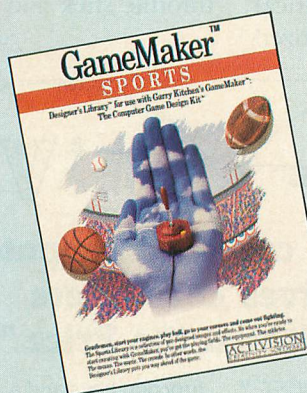

Have a great idea for a game? With Garry Kitchen's **GameMaker™: The Computer Game Design Kit™**, you can create computer games using 5 professional quality design tools in one easy-to-use program. Or get a head start with pre-designed images and effects. The **GameMaker Designer's Sports Library™** lets you create your favorite sports games from football and baseball to skiing and auto racing, easily and quickly. With the **GameMaker Designer's Science Fiction Library™**, you can create a whole new world, full of spaceships, planets, galaxies, aliens and more. Both libraries for use with Garry Kitchen's GameMaker.

ACTIVISION CREATIVITY SOFTWARE LETS THE CREATIVE GENIUS IN YOU SHINE THROUGH.

ACTIVISION
CREATIVITY SOFTWARE®

For Commodore 64 and 128, Amiga, Apple II series, Atari 800/XE/XL/ST, IBM PC, PCjr, Tandy 1000, Macintosh, and Apple IIGS computers. NOT ALL PROGRAMS AVAILABLE ON ALL SYSTEMS.

Commodore 64, 128 and Amiga are trademarks of Commodore Electronics Limited. IBM is a trademark of International Business Machines Corporation. Tandy is a trademark of Tandy Corporation. Atari ST, XE and XL are trademarks of Atari Corporation. Apple and Macintosh are trademarks of Apple Computer, Inc. Activision is the registered trademark of Activision, Inc. © 1986, Activision, Inc.

CIRCLE 083 ON READER SERVICE CARD

other ways are "slew" and "position setting."

SLEWING

Slew could be nicknamed "flying carpet mode." A "slewing" plane is suspended above the ground, but capable of spinning and moving back and forth. Move the mouse to the right to spin the plane to the right. Move it left to rotate it the other way. Move the mouse forward to move the plane forward, and pull it back to move the plane backwards. Slew mode is useful for quickly setting up final approaches, as well as for sightseeing.

Slew mode also adds a text line to display your present map coordinates. These coordinates serve the same function as longitude and latitude, but the similarity ends there. The software's "north" and "east" coordinates do not correspond to traditional concepts of north and east. SubLOGIC supplies specially marked maps to help you find your way through the skies.

TELEPORTING

Finally, you can "teleport," or type in the coordinates of your destination. This comes in handy when hopping between cities for a sightseeing tour. Just enter the desired north, east and altitude coordinates, and ST Flight Simulator II will bring you there. You may determine the proper coordinates from the maps included with your disk, or you can enter the coordinates of any interesting place you may have "slewed" to in the past. But be careful with your altitude coordinate, or you may find yourself underground.

SAVING A SITUATION

If you find yourself in a particularly interesting position, you can save it to a disk file and return to it at any time. The disk file contains your location, altitude, speed, heading, position of your flight controls, and everything else needed to recreate the situation.

You can store as many as 12 different situations at once. Your entire collection of situations will be written to a 4096-byte disk file named F7. If you

want to save any more situations, you must either delete a previous one, or use another disk. You can only store 12 situations in a situation file, and you can only have one situation file per disk. For safety's sake, make each of your F7 files the only file on a separate disk.

ABOUT THE PROGRAM

ST Flight Simulator II is written in 68000 assembler and only uses GEM to read the mouse, monitor the keyboard and control disk I/O. SubLOGIC wrote their own custom graphics routines to handle everything else. "At the time ST Flight Simulator II was being developed, GEM and the Line A routines were still changing," said SubLOGIC's Mike Kulas, "so we wrote our own specialized graphics routines which were significantly faster."

WHAT'S NEXT

SubLOGIC's next product will be an ST version of Jet, their popular multiplayer hi-tech dogfight simulation currently available for Commodore, Apple II and IBM PC computers. Kulas says the ST version will be "much

more sophisticated" than the previous versions." Jet will be faster and more colorful than ST Flight Simulator II.

Final versions of Jet are expected to include multiple 3-D views, a variety of weapons, tracking systems and moving scenery. This scenery will include lightning, jet trails, explosions, sunsets, music and other sound effects. Expect to see Jet early this spring.

Antic Technical Editor Charles Jackson is a licensed Private Pilot and was a Link Trainer Engineer for the Long Island Air and Space Museum.

FLIGHT SIMULATOR II (Atari ST version)

SubLOGIC Corp.
713 Edgebrook Drive
Champaign, IL 61820
(217) 359-8482
(800) 637-4983—orders
Requires color monitor
\$49.95

CIRCLE 269 ON READER SERVICE CARD



THE ATARI
TEN COMMANDMENTS

VI

**"We shall create a computer
that's as powerful in the music
studio as it is in the office."** *John Tramiel*

Atari was among the first in the personal computer business to do something for music.

With a built-in Musical Instrument Digital Interface (MIDI), you can turn the 1040ST™ into a multitrack recording studio by connecting it directly to keyboards, drum machines, and synthesizers. No other PC has MIDI built in—not IBM®, not Amiga™, not Macintosh™.

The 16-bit ST™ also contains a sound chip with three programmable voices. One more reason why the ST Computer is at the top of the charts.

The ST is one of the finest

68000-based PC's you can own. It also features an array of expansion ports for your synthesizer, printer, and other important peripherals.

The 1040ST gives you all this for \$999—which we think will be music to your ears.

Available at fine computer and music dealers.



ATARI

© 1989, Atari Corp.
ATARI, ST, 1040ST are TM's or reg. TM's of Atari Corp. Amiga is a TM of Commodore Amiga, Inc. IBM is a reg. TM of International Business Machines Corporation. Macintosh is a TM licensed to Apple Computer, Inc.

CIRCLE 011 ON READER SERVICE CARD

金道

GOLDEN PATH

金道

A tale of the
mysterious East, drawn from Chinese mythology



— Take the path of enlightenment and achievement, as the son of a vanquished King.

First, become expert in the arts martial and mystical, then recognise your destiny in the quest determined for you by your long dead father. Through all life's tribulations you must find the **Golden Path** to follow, aided only by the scroll of knowledge and the friendly powers you will meet along the way. . . . Seek the True path to wisdom and power through this complex Graphic adventure of classic proportion, using iconography and text to show you items in your possession, directions to be taken, and incidental conversations with the interactive characters you will meet. Fiendishly Oriental in its' implementation, **Golden Path** is available for the Commodore 64/128,TM Atari 520/1040 ST,TM Apple IITM series computers.

Golden Path – Enjoy it!

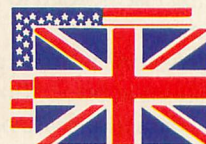

COMMODORE 64/128TM
ATARI 520/1040STTM APPLE IITM

FACTSHEET/ORDER HOTLINE: 201.444.5700 FIREBIRD LICENSEES INC. P.O. BOX 49, RAMSEY, N.J. 07446

COMMODORE 64/128 ARE TRADE MARKS OF COMMODORE BUSINESS MACHINES
ATARI 520ST IS A TRADE MARK OF THE ATARI CORPORATION

CIRCLE 029 ON READER SERVICE CARD

ASSEMBLY LANGUAGE TALKER

Talking Typewriter for ST

This month we show you how to build, install, and program an ST hardware speech synthesizer using a standard Radio Shack chip. Before you can use the ST speech software described in this article, you need to build the speech synthesizer circuit as explained in the *Talking Typewriter* article, elsewhere in this issue. ST programmers, however, will find it useful to examine the *ST Machine Language Talker* just as a demonstration of how to drive external speech hardware.

TYPING IT IN

Assembly Language Talker is written in 68000 Assembly Language as implemented by AS68.PRG, the assembler included with the Atari Developers Kit. But nearly any 68000 assembler which conforms to standard Motorola mnemonics will also work—examples include the Meta-Comco Macro Assembler and A-Seka.

Like our WEFAX program published in September 1986, Assembly Language Talker doesn't realize GEM exists. You'll also notice that this program is somewhat longer than the 8-bit BASIC version. That's because when using assembly language we need to specify low-level control structures such as how to display a character on the screen or get a character from the keyboard. BASIC takes care of these things more or less automatically.

Use your favorite text editor or word processor to *carefully* type in Listing 1, TALKTYPE.S, and save a copy to disk.

(Antic Disk subscribers: Skip down to the Program Operation section of

this article. TALKTYPE.S is on Side B of the monthly disk. Follow the ST Help file instructions to transfer the programs from the 8-bit disk into the ST.)

After you type in Listing 1 and save a copy, you must assemble it into an executable program. While other assemblers may operate differently, the method I use with AS68.PRG is as follows. First, you will need a disk with the following ten programs on it.

1. AS68 .PRG
2. AS68SYMB.DAT
3. BATCH .TTP
4. LINK68 .PRG
5. OSBIND .O
6. RELMOD .O
7. RM .PRG
8. WAIT .PRG
9. ASM .BAT
10. TALKTYPE.S

The top eight programs are in the Atari ST Developers Kit, and you just typed in TALKTYPE.S. But what about number nine, ASM.BAT?

You'll need to create your own ASM.BAT batch file, but it's very short. The file contains the following lines of code:

```
as68 -l -u %1.s
link68 [u,s] %1.68k = %1,osbind
rm %1.o
relnod %1.68k %1.tos
rm %1.68k
wait
```

Note that the -l in the first line is a lowercase letter l—all the other similar looking characters are the number one.

You may type in this file with any text editor. When finished, save the above file to disk as ASM.BAT. This is

the file which will instruct the BATCH program how to assemble and link the TALKTYPE.S program.

With all the needed files on one disk, double-click on BATCH.TTP. In the resulting dialog box type ASM TALKTYPE *without* the .s extender. AS68 will assemble your source code into an *object* (.o) file. LINK68 will the resulting .o file with OSBIND.O to create a finished TOS program. When finished, you'll find TALKTYPE.TOS on your desktop. This is the Machine Language Talker program.

PROGRAM OPERATION

Essentially, the program teaches the ST to wait for a keystroke. When a key is pressed, its value is checked. If the key is a letter or a number, we use the value of the keystroke to access the phoneme codes that will speak the letter or number. We then send these values one-by-one out of the printer port, which is connected to the speech hardware.

The first six lines are comments which introduce the program. Below that are constant declarations, which substitute names for numbers throughout the rest of the source code.

The program begins at the label **start**. The first block of code here was taken from APSTART.O, so you wouldn't need to link it later. This code is needed because whenever an ST program starts running, it "owns" all of the ST's memory and needs to release what it doesn't need. This code measures the size of its program and data sections, adds a small amount of room for its own stack

continued on next page

Zoomracks II™

An integrated productivity tool

POWERFUL: Relational data base, word processor, mail merge, arithmetic, display Degas files, report formatting, organizer, macros, 250 line fields, import, export data.

FLEXIBLE: Easy to modify templates and report formats, copy between fields and racks, view multiple racks, zoom in on a rack or card.

EASY TO USE: No field sizes to specify, few frustrating error messages, visual interface, Doesn't require programming. Few concepts to learn: everything based on fields in cards in racks. *Not Copy Protected.*

EASY TO LEARN: on-line tutorial, on-line help, 200 page manual, Command and menu driven.

FUN: For people who hate data bases. Point and zoom in on cards, racks. Toggle commands let you try and untry things.

*Uses are limited only by your imagination:
Ask some one who uses it.*

OFFICE: Mailing lists, invoicing, agendas, projects, tickler files, payables tracking, receivables tracking, credit records, correspondence, schedules, appointments, sales and prospect tracking.

EDUCATION: notes, bibliographies, lesson planning, test banks.

HOME: Address and phone lists, insurance catalogue, credit card records, shopping lists, Christmas card records, videotape catalogue.

"The simplest thing in the world to use... very much recommended."

-Jerry Pournelle, Byte

"Practical and even fun...excellent choice..."

-Art Leyenberger, Compute!

"Milestone in personal computer history..."

-Atari ACE

"Truly innovative... flexible... extremely easy to use..."

-InfoWorld

Available at your local ST retailer or mail this coupon to Quickview Systems, Dept. B, 146 Main St., Suite 404 Los Altos, CA 94022 California residents add 6.5% sales tax.

☐ Zoomracks II* \$149.95

☐ Zoomracks I \$79.95

☐ Zoomracks Demo \$9.95

☐ Check enclosed ☐ Visa ☐ MC

Card # _____ Exp date: _____

Name _____

Address _____

City _____

State _____ Zip _____

*Zoomracks II lets you save macros and create multiple print formats. Registered Zoomracks I owners can upgrade to Zoomracks II (\$79.95)

CIRCLE 056 ON READER SERVICE CARD

space, and then returns whatever memory is left back to GEM.

Much of the program's work is done at **_main**. We first point to and then display the opening message, then drop down to **mainloop**, where we keep an eye out for keystrokes. When one is received, we perform the subroutine **decodekey** and then check for more keystrokes.

Below, in **decodekey**, we decide which key was pressed. Paramount in importance to us is the [ESCAPE] key, which will cause a branch to **terminate** when it is detected. Otherwise, we determine if the key was an uppercase or lowercase letter, or a number key. If it was, we use the value of the keypress as an index into a table of addresses which points to the individual phoneme strings for each letter or number.

For example, assume a user pressed the uppercase letter B. Once we decide which key was pressed, we determine its position in the phoneme table. Since letter A is the first letter in the phoneme table, we may subtract its ASCII value (65) from the ASCII value of any other letter to determine that letter's relative position.

In this case, we're subtracting 65 (the ASCII value of A) from 66 (the ASCII value of B). The resulting value is one, which tells us that B occupies position number one in the table (A occupies position number zero).

The phoneme table is composed of 26 four-byte addresses, so we multiply our result by four (with a double left-shift). We add the resulting index to the base address of the phoneme address table to find the address of the phoneme string to speak.

This work is done in the **talk_out** routine. As we enter the routine, we are holding the address of the desired phoneme table in register **a1**, and the number of the letter or number to speak in register **d0**. We multiply the character number by four (with a double left-shift) and then use it as an index into the phoneme address table to find the proper address. We place this address into register **a0** and reset the phoneme count by resetting register **d0** to zero. Then the program falls down into **talker**.

TALKER

Register **a0** now points to the proper phoneme string to speak. Register **d0** contains the index into that string, currently zero. We pick up the next available phoneme value from the phoneme table. If the number is a zero, then we have reached the end of this phoneme string and we may return.

Otherwise, we have picked up a valid phoneme value. So we branch to **talk_more**, which pushes valuable registers on the stack and pokes the phoneme value out the printer port. The speech board is cleverly designed to respond as a printer would, so the ST just thinks a printer is connected. Then we increment **d0** to point to the next available phoneme value, and loop back to get the next character.

LAS MESAS

Next we find a table of phoneme values which comprise the default phrase spoken whenever [RETURN] is pressed. This table has each word spoken on a different line. Below them we find the table of phoneme string addresses for letters—in alphabetical order—and then the table of phoneme strings for the letters themselves. Below them we find a similar set of tables for the numbers.

Skipping over the string of bytes which make up the title message we come upon **terminate**, which contains code to properly exit an application and return to the GEM desktop. Next, **message** will accept a null-terminated-string address in register **a0** and output it to the console. This routine, in turn, calls **charout**, which is the routine that makes the GEMDOS call to output a single character.

As the program starts closing down, we see **scankey**, which checks the console to see if any keys are available. If so, the character is retrieved, or else a zero is returned. Below that we find the **bss** (Block Storage Segment) where room for un-initialized data is kept. Here we just save room for **my_stack** and then **END** the program.

Listing on page 114 

Rated # 1

We are the #1 rated Atari Direct Merchant
in the Nation - Current Notes Survey 10/86

New Products From Black Patch Systems

8-BIT PROGRAMS & ACCESSORIES

| | |
|-----------------------------------|--------|
| 1050 HAPPY ENHANCEMENT..... | 125.00 |
| 810 VERSION 7 UPGRADE | 29.95 |
| 1050 CONTROLLER..... | 29.95 |
| GAMES COMPUTERS PLAY | 23.95 |
| VIRTUOSO SOFTWARE | CALL |
| BUZZWORD | 29.99 |
| WARGAME CONSTRUCTION KIT | 25.99 |
| INFOCOM | CALL |
| INDUS EXPANDER..... | 95.00 |
| U.S. DOUBLER w/o S.D..... | 28.99 |
| CHIPMUNK..... | 29.95 |

MISCELLANEOUS

| | |
|-----------------------------|--------|
| GATEWAY..... | 27.50 |
| LDW BASIC | 46.50 |
| ST. STATION | 69.99 |
| HARRIER STRIKE MISSION..... | CALL |
| 1 MEG UPGRADE..... | 134.95 |
| ABACUS | CALL |
| ANSIGRAPH..... | 54.99 |
| SUPER HUEY | 25.99 |
| MERCENARY..... | 19.99 |
| PSION CHESS..... | 42.99 |
| INFOCOM | CALL |
| MARK WILLIAMS C | CALL |
| WRITE 90 DEGREES..... | 19.99 |

ST SOFTWARE

TIMEWORKS

| | |
|-----------------------|-------|
| WORDWRITER ST | 51.99 |
| DATA MANAGER ST | 51.99 |
| SWIFTCALC ST..... | 51.99 |

FTL

| | |
|----------------------|-------|
| RPV | 25.99 |
| MICRO COOKBOOK..... | 32.50 |
| DUNGEON MASTER | 25.99 |

STARTRONIKS

| | |
|-------------------|-------|
| FONT WRITER..... | 28.99 |
| DESK MASTER | 28.99 |

ELECTRONIC ARTS

| | |
|-------------------------|-------|
| CHESS MASTER 2000..... | 31.50 |
| FINANCIAL COOKBOOK..... | 34.99 |

COMMNET

| | |
|-----------------|-------|
| FOREM | CALL |
| ST - TERM | 20.99 |

PARADOX

| | |
|------------------------|-------|
| ST KARATE | 25.99 |
| ST SPACE STATION | 25.99 |
| ST PROTECTOR..... | 24.99 |

PSYGNOSIS

| | |
|-----------------|-------|
| DEEP SPACE..... | 32.99 |
| ARENA..... | 25.95 |

NEW ACCESSORIES

| | | | | | | | |
|--------------|-------|-------|--------------|-------|------|----------------------|--------|
| 3 1/2" DISKS | | | 5 1/4" DISKS | | | SUPRA HARD DRIVE ... | CALL |
| SONY | SS/DD | 15.00 | BONUS | SS/DD | 6.00 | CZ-101 | |
| PACKS | | | PACKS | | | SYNTHESIZER | 249.00 |
| OF 10 | DS/DD | 21.00 | OF 10 | DS/DD | 7.00 | PANASONIC | |
| | | | | | | 1080 I | 214.95 |

See the Next Two Pages for Super Black Patch Prices ➡

Black Patch

ST HARDWARE

| | |
|------------------------|-------|
| 1040 ST MONO..... | CALL |
| 1040 ST RGB..... | CALL |
| 520 ST MONO..... | CALL |
| 520 ST RGB..... | CALL |
| SF354 SS/DD..... | CALL |
| SF314 DS/DD..... | CALL |
| SM124 MONOCHROME..... | CALL |
| SC1224 RGB..... | CALL |
| SHD 204 DRIVE..... | CALL |
| SMM804 PRINTER..... | CALL |
| ST PRINTER CABLES..... | 12.00 |
| ST MODEM CABLES..... | 12.00 |

PRINTERS

| | |
|---------------------|--------|
| ATARI SMM 804..... | CALL |
| ATARI XMM 801..... | CALL |
| PANASONIC 1080..... | 198.00 |
| 1091..... | 229.00 |
| 1092..... | 309.00 |
| 1592..... | CALL |
| 3131..... | 259.00 |
| 3151..... | CALL |
| STAR MICRONICS | |
| NX-10..... | 234.00 |
| NL-10..... | CALL |
| EPSON LX-80..... | CALL |
| FX-85..... | CALL |
| FX-286..... | CALL |
| LQ-800..... | CALL |
| LQ-1000..... | CALL |

MODEMS

| | |
|--------------------|--------|
| AVATEX 1200..... | 78.99 |
| AVATEX 1200HC..... | 128.99 |
| QMI 1200ST..... | 129.00 |
| ATARI XM301..... | 35.75 |
| ATARI 1200..... | CALL |
| SUPRA 300AT..... | 33.99 |
| HABA 1200SZ..... | 109.00 |

ST SOFTWARE

ACTIVISION

| | |
|-----------------------------|-------|
| BORROWED TIME..... | 32.50 |
| HACKER..... | 28.99 |
| HACKER 2..... | 31.75 |
| MINDSHADOW..... | 32.50 |
| LITTLE COMPUTER PEOPLE..... | 32.50 |
| PAINTWORKS..... | 43.99 |
| MUSIC STUDIO..... | 37.99 |
| CHAMP. BASEBALL..... | CALL |
| PORTAL..... | CALL |
| BASKETBALL..... | CALL |
| GAMEMAKER..... | CALL |
| PEBBLE BEACH..... | CALL |

ACCESS

| | |
|-------------------|-------|
| LEADER BOARD..... | 25.99 |
|-------------------|-------|

ACCOLADE

| | |
|--------------|-------|
| MEAN 18..... | 26.99 |
|--------------|-------|

ATARI

| | |
|--------------------|-------|
| HOME PLANET..... | 23.75 |
| JOUST..... | 23.75 |
| STAR RAIDERS..... | 23.75 |
| DBMAN..... | CALL |
| CP/M EMULATOR..... | CALL |
| IBM EMULATOR..... | CALL |

ACADEMY

| | |
|-------------------|-------|
| TYPING TUTOR..... | 24.50 |
|-------------------|-------|

ANTIC

| | |
|---------------------|-------|
| A-CALC..... | 39.99 |
| A-SEKA..... | 23.99 |
| A-RAM..... | 14.50 |
| CAD 3-D..... | 33.99 |
| FLASH..... | 27.50 |
| GST C..... | 59.99 |
| GST ASSM..... | 53.50 |
| EXPERT OPINION..... | 66.50 |

BATTERIES INCLUDED

| | |
|---------------------------|-------|
| DEGAS..... | 25.99 |
| BTS: THE SPREADSHEET..... | CALL |
| THE CONSULTANT..... | CALL |
| PORTFOLIO..... | CALL |
| I'S TALK..... | 49.50 |
| PAPERCLIP ELITE..... | CALL |
| DEGAS ELITE..... | CALL |
| I'S TIME..... | CALL |
| HOMEPAK..... | CALL |
| THUNDER..... | 25.99 |
| TIMELINK..... | 32.50 |
| B/GRAPH ELITE..... | CALL |

CENTRAL POINT

| | |
|-----------------|-------|
| COPY II ST..... | 25.99 |
|-----------------|-------|

EPYX

| | |
|-----------------------|-------|
| ROGUE..... | 25.99 |
| WORLD GAMES..... | 25.99 |
| WINTER GAMES..... | 25.99 |
| CHAMP. WRESTLE..... | 25.99 |
| TEMPLE OF APSHAI..... | 25.99 |

FIREBIRD

| | |
|------------------|-------|
| THE PAWN..... | 28.99 |
| STAR GLIDER..... | 28.99 |
| GOLDEN PATH..... | 28.99 |

BECKMEYER

| | |
|--------------------|-------|
| MICRO C SHELL..... | 34.99 |
| MICRO RTX..... | 47.99 |
| MTC SHELL..... | 54.75 |

MICHTRON

| | |
|---------------------|-------|
| BBS..... | 33.75 |
| M-DISK..... | 26.75 |
| SOFTSPOOL..... | 26.75 |
| ANIMATOR..... | 27.50 |
| TIME BANDITS..... | 26.75 |
| MAJOR MOTION..... | 27.50 |
| CORNERMAN..... | 33.75 |
| MIGHTY MAIL..... | 33.75 |
| GOLD RUNNER..... | 27.50 |
| DOS SHELL..... | 27.50 |
| PERSONAL MONEY..... | 33.75 |
| UTILITIES..... | CALL |
| BUSINESS TOOLS..... | 33.75 |
| D.F.T..... | 33.75 |
| KISSED..... | 27.50 |
| MISSION MOUSE..... | 27.50 |

MICROPROSE

| | |
|---------------------|-------|
| SILENT SERVICE..... | 26.99 |
| GUNSHIP..... | CALL |
| F-15 STRIKE..... | CALL |

MI-GRAPH

| | |
|----------------|-------|
| EASY DRAW..... | 96.99 |
|----------------|-------|

MINDSCAPE

| | |
|----------------|-------|
| BRATACCUS..... | 31.50 |
|----------------|-------|

OMNITREND

| | |
|-----------------|-------|
| UNIVERSE 2..... | 47.99 |
|-----------------|-------|

OSS

| | |
|----------------------|-------|
| PERSONAL PASCAL..... | 47.50 |
| PERSONAL PROLOG..... | 47.50 |

ORIGIN SYSTEMS

| | |
|-----------------|------|
| ULTIMA III..... | CALL |
| ULTIMA IV..... | CALL |

REGENT

| | |
|---------------------|-------|
| REGENT BASE..... | 66.50 |
| WORD/SPELL..... | 34.99 |
| REGENT WORD II..... | 66.50 |

SIERRA ON-LINE

| | |
|----------------------|-------|
| KINGS QUEST I..... | 33.75 |
| KINGS QUEST II..... | 33.75 |
| ULTIMA II..... | 39.99 |
| BLACK CAULDRON..... | 27.50 |
| WINNIE THE POOH..... | 16.99 |
| ST ONE-WRITE..... | 64.50 |

SSI

| | |
|-----------------|-------|
| PHANTASIE..... | 26.50 |
| BASKETBALL..... | CALL |

SUBLOGIC

| | |
|-----------------------|------|
| FLIGHT SIMULATOR..... | CALL |
| JET..... | CALL |

UNISON WORLD

| | |
|--------------------|-------|
| PRINTMASTER..... | 25.99 |
| ART GALLERY 1..... | 19.99 |
| ART GALLERY 2..... | 19.99 |

XLENT SOFTWARE

| | |
|-------------------|-------|
| RUBBER STAMP..... | 25.99 |
| MUSIC BOX..... | 31.75 |
| TYPESETTER..... | 25.99 |

QMI

| | |
|--------------|-------|
| ST TALK..... | 10.50 |
| ST-NET..... | CALL |

METACOMCO

| | |
|----------------------|-------|
| MCC PASCAL..... | 73.49 |
| LATTICE C..... | 97.99 |
| MACRO ASSEMBLER..... | 54.75 |

TDI

| | |
|-------------------|-------|
| USCD PASCAL..... | 52.50 |
| MODULA-2..... | 52.50 |
| MODULA-2 DEV..... | 98.93 |

MISC.

| | |
|---------------------------|--------|
| MEGAMAX C..... | 173.99 |
| HENRY'S BASIC..... | 32.99 |
| MICROLEAGUE BASEBALL..... | CALL |
| FORTRAN 77..... | 99.95 |
| TIMESAVER..... | 34.99 |
| ACTION PAK..... | 29.99 |
| LOGIKRON CLOCK..... | 34.95 |
| ST POOL..... | 18.99 |
| SUNDOG..... | 26.99 |
| VIP PROF..... | CALL |
| ZOOMRACKS..... | 49.99 |
| GRAPHIC ARTIST..... | CALL |
| MINDWHEEL..... | 61.50 |
| DAC ACCOUNTING..... | 46.99 |

NO CREDIT CARD SURCHARGE ON SOFTWARE ORDERS.

Systems

We'll beat any price anywhere!

ATARI 8-BIT HARDWARE

| | |
|------------------|--------|
| 130XE | 119.94 |
| 1050 | 119.50 |
| INDUS GT | 179.00 |
| ATARI 1027 | 84.00 |
| 65XE | 87.00 |
| XM301 | 35.75 |

ACCESSORIES/INTERFACES

| | |
|------------------------|--------|
| US DOUBLER | 45.00 |
| RAMBO XL | 26.00 |
| R-TIME | 45.00 |
| P.R. CONNECTION | 54.99 |
| SUPRA MICROPRINT | 31.00 |
| SUPRA 1150 | 45.00 |
| MICROSTUFFER | 59.00 |
| ATARI 850 | 105.00 |
| MIO | CALL |
| XEP80 | CALL |

ATARI 8-BIT SOFTWARE

ACCESS

| | |
|--------------------|-------|
| LEADER BOARD | 25.99 |
|--------------------|-------|

ACCOLADE

| | |
|------------------------|-------|
| RAID OVER MOSCOW | 25.99 |
| BEACH HEAD II | 25.99 |
| HARDBALL | 22.99 |
| FIGHT NIGHT | 22.99 |

BRODERBUND

| | |
|---------------------------|-------|
| PRINTSHOP | 27.99 |
| P.S. LIBRARIES | 16.99 |
| PRINTSHOP COMPANION | 23.75 |
| CH. LODGE RUNNER | 19.99 |
| LODE RUNNER | 22.99 |
| KARATEKA | 19.99 |

BATTERIES INCLUDED

| | |
|-------------------------|-------|
| B/GRAPH | 25.75 |
| PAPERCLIP W/SPELL | 36.50 |
| HOMEPAK | 31.99 |

OSS

| | |
|-------------------|-------|
| ACTION! | 48.99 |
| BASIC XE | 48.99 |
| BASIC XL | 37.75 |
| MAC/65 | 48.99 |
| OSS TOOLKIT | 19.99 |

SUBLOGIC

| | |
|---------------------------|-------|
| FLIGHT SIMULATOR II | 33.50 |
| JET | 15.50 |
| SCENERY DISKS | CALL |

EPYX

| | |
|---------------------------------|-------|
| WORLD CHAMPIONSHIP KARATE | 19.99 |
| RESCUE AT FRACT | 25.99 |
| KORONIS RIFT | 25.99 |
| THE EIDOLON | 25.99 |
| SUMMER GAMES | 25.99 |
| TEMPLE OF APHSAI TRILOGY | 25.99 |

XLENT

| | |
|--------------------|-------|
| WORD PROC | 19.99 |
| MEGAFONT II+ | 16.99 |
| MIN. GOLF | 19.99 |
| PAGE DES | 19.99 |
| RUBBER STAMP | 19.99 |
| TYPESETTER | 22.99 |

MICROPROSE

| | |
|---------------------------|-------|
| CONDOR | CALL |
| CONFLICT IN VIETNAM | 25.75 |
| CRUSADE IN EUROPE | 25.75 |
| DECISION IN DESERT | 25.75 |
| DESTROYER ESCORT | CALL |
| GUNSHIP | CALL |
| KENNEDY APPROACH | 22.99 |
| SOLO FLIGHT | 22.99 |
| F-15 STRIKE EAGLE | 22.99 |
| SILENT SERVICE | 22.99 |

ACTIVISION

| | |
|------------------------------|-------|
| HACKER | 16.99 |
| SPACE SHUTTLE | 16.99 |
| MINDSHADOW | 16.99 |
| GREAT AMERICAN RD RACE | 16.99 |
| GHOSTBUSTERS | 16.99 |

FIREBIRD

| | |
|-------------------|-------|
| CHIMERA | 13.99 |
| GOLDEN PATH | 22.99 |
| THE PAWN | 28.99 |

ATARI

| | |
|------------------------|-------|
| ATARIWRITER PLUS | 19.99 |
| LEARNING PHONE | 19.99 |
| SILENT BUTLER | 19.99 |
| STAR RAIDERS II | 13.99 |

SYNAPSE

| | |
|----------------|-------|
| SYNFILE+ | 32.50 |
| SYNCALC | 32.50 |

ORIGIN

| | |
|-----------------|-------|
| ULTIMA IV | 41.50 |
|-----------------|-------|

SSI

| | |
|------------------------------------|-------|
| USAAF | 37.50 |
| MECH BRIGADE | 37.50 |
| GETTYSBURG | 38.49 |
| GEMSTONE HEALER | 25.99 |
| FIGHTER COMMAND | 38.49 |
| PHANTASIE | 25.99 |
| BATTALION COMMANDER | 25.99 |
| BATTLE OF NORMANDY | 25.99 |
| BATTLE OF ANTIETAM | 31.49 |
| BREAKTHROUGH IN THE ARDENNES | 38.49 |
| BROADSIDES | 25.99 |
| CARRIER FORCE | 38.49 |
| COLONIAL CONQUEST | 25.99 |
| COMBAT LEADER | 25.99 |
| COMPUTER AMBUSH | 38.49 |
| FIELD OF FIRE | 25.99 |
| KAMPFGRUPPE | 38.49 |
| KNIGHTS OF THE DESERT | 25.95 |
| OBJECTIVE KURSK | 25.99 |
| OPERATION MARKET GARDEN | 31.49 |
| PANZER GENIDER | 25.99 |
| REFORGER '88 | 38.49 |
| SIX GUN SHOOTOUT | 25.99 |
| TIGERS IN THE SNOW | 25.99 |
| WAR IN RUSSIA | 49.99 |
| COMPUTER QB | 25.99 |
| GEMSTONE WARRIOR | 22.49 |
| IMPERIUM GALACTIUM | 25.99 |
| COSMIC BALANCE | 25.99 |
| 50-MISSION CRUSH | 25.99 |
| GALACTIC ADVENTURES | 38.49 |
| QUESTRON | 31.49 |
| WIZARD'S CROWN | 25.99 |

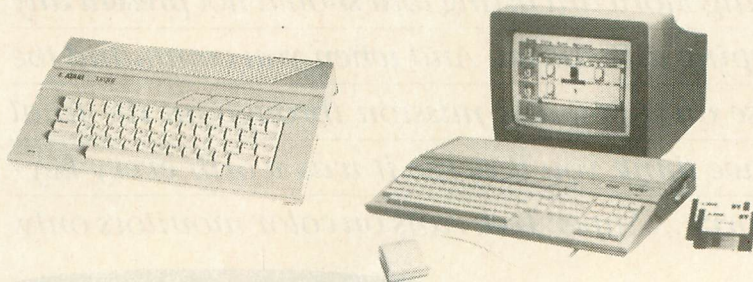

Black Patch Systems

Orders Only:

Call TOLL FREE 1-800-ATARI-02 or 301-987-2300 (toll call)

For technical information or order inquiries, call 301-987-0019, or write Black Patch Systems, P.O. Box 501, Arnold, MD 21012.

HOW TO ORDER: CASHIER CHECK, MONEY ORDER...NO PERSONAL CHECKS...NO C.O.D.'S...SHIP-
PED U.P.S....ALL PRICES AND POLICIES SUBJECT TO CHANGE WITHOUT NOTICE.

SOFTWARE: ALL PRICES INCLUDE SHIPPING. NO CREDIT CARD SURCHARGE. FREE AIR SHIPPING
ON PURCHASE OF SOFTWARE OVER \$150.00

HARDWARE: ONLY 2% CREDIT CARD SURCHARGE. SHIPPING ORDERS UNDER \$100.00 ADD \$3.00.
SHIPPING ORDERS OVER \$100.00 ADD \$5.00.

INTERNATIONAL: ACTUAL FREIGHT CHARGED ON ALL ORDERS OUTSIDE THE CONTINENTAL U.S.,
INCLUDING A.P.O.

POLICIES: NO RETURNS WITHOUT AN AUTHORIZATION NUMBER. NO RETURNS UNLESS DEFEC-
TIVE. ALL DEFECTIVE ITEMS WILL BE EXCHANGED...NO EXCEPTIONS.

FREE SHIPPING ON ALL SOFTWARE/FREE AIR SHIPPING ON ALL SOFTWARE OVER \$150.

SUPER TREK IN ST BASIC

Play the ultimate Star Trek game

Here's the breakthrough that all you ST BASIC hobbyists have been waiting for. Super Trek is an ambitious, commercial-quality GEM version of the classic public domain Star Trek game—and it's all done with ST BASIC. Nearly nine pages long, this is the biggest ST BASIC program ever published by Antic. But Super Trek is a clean, straightforward listing that should not present any undue typing difficulties. And when you command the Enterprise on a 360-day mission throughout the final frontier, we think you'll agree it was worth every keystroke. Sorry... Super Trek runs on color monitors only.

On the "Star Trek" shows, it all seemed so easy. Captain Kirk and company would hop from planet to planet—sometimes beaming down to vanquish exotic monsters—enter skirmishes with various space scum, occasionally disobey orders from Star Fleet Command or violate the Prime Directive and still come up smelling like a rose. Super Trek—for STs with color monitors only—isn't as simple as that.

Remember those clipboards that

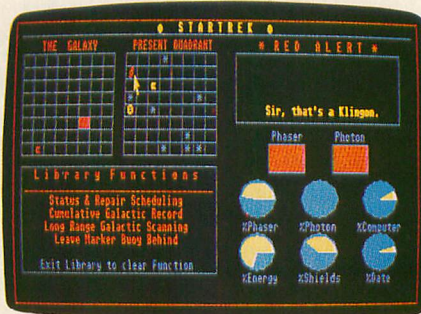

the various curvaceous yeomen handed Kirk from time to time? They held energy consumption reports, among other things, and could not be

ignored. That's part of what you'll have to deal with here. Your assignment as the new Commander of the United Star Ship Enterprise is to spend the next 360 days doing anything you want—as long as you destroy the prescribed number of Klingon vessels (usually around 25 or 30).

The Atari ST is the final frontier for the classic public domain Star Trek game. Written entirely in ST BASIC, it boasts an arcade-quality color display and total mouse control via menu boxes and icons. You'll zoom through the galaxies and do battle with Klingons, just like the old days.

BLAST OFF

The Super Trek screen has one grid showing the entire galaxy and another with just the quadrant you're in at the time. Travel to a new quadrant at Warp Speed by clicking on a quadrant box in the galaxy grid-map. If there is a Klingon ship in the new quadrant, it's time to click on red alert.

A message window gives you status reports during battle. Pie charts show the remaining percentages of phaser power, photon torpedos, computer capability, energy, deflector shields functioning and how much of your 360 days are left. The pie slices removed from the graphs can be huge, so keep a close watch and make sure to warp frequently to a star base for repairs.

The Library Functions window offers the choice of Status & Repair Scheduling, Cumulative Galactic Record, Long-Range Galactic Scanning and leaving a Marker Buoy behind.

While in drydock, repairs can be authorized by clicking on Status & Repairs Scheduling in the Library Functions window. This calls up a small spreadsheet showing present computer capability, shields and phaser status, the goals for these (set by you with the mouse buttons) and the energy units and days needed for repair. When you have set your goals and decided how much time to spend at the star base, click on Authorize Repairs to get set for departure.

The Cumulative Galactic Record shows each galaxy you've visited. But

if the computer is damaged, it will show random question marks in places. The Long-Range Scanners take in the area around you. This can help, but it expends a great deal of energy. Marker Buoys can be left to show where you were, but must be replaced whenever you re-enter those areas.

In combat, click on the square for either the phaser or photon torpedo. When the cross-hair cursor appears, click on the Klingon ship. The phaser beam is more powerful than the photon, but it loses strength as it and the computer take damage. Since the photon torpedos are physical bombs, they won't lose power. But, again, they won't do as much damage as the phaser and you can only carry six at a time.

Super Trek will be a lot easier to play if you remember these hints: Keep your shields up. Make small galactic moves and make repairs often. Be careful of quadrants with more than one Klingon ship, because they'll gang up on you. Remember, the game becomes more and more difficult after each successful voyage.

TYPING IT IN

Carefully type in Listing 1, STAR-TREK.BAS, using either the editor built into ST BASIC or your favorite ST word processor. If you use a word processor, be sure and save the file in ASCII format. (See this issue's Tech Tips page for more information about using word processors to type in ST BASIC listings.) When you finish, run TYPO ST and generate the TYPO Table for Super Trek. Check each line entry. If one of the checksums doesn't match, recheck how you typed that line.

(NOTE: We've discovered ST BASIC will drop the very first character of a text file when it tries to read the file. For this reason, ST BASIC sees line 1000 as line 000 and calculates the incorrect checksum. The fix is to either disregard the first line or insert a single carriage return as the first character in the file.—ANTIC ED)

Antic Disk owners: STARTREK.BAS is on SIDE B of the January monthly disk. Follow the ST Help file instructions to transfer the programs from the 8-bit disk to your ST.

PROGRAM BREAKDOWN

Lines 1000-1040 make up the title and copyright information. Line 1060 through 1590 hold program initialization information. This is where the screen is drawn and colored. Lines 1610 through 1960 contain the MAIN loop, where the game logic actually lies.

The work is done inside the **while...wend** loop. Here we watch where the mouse is pointing, and respond appropriately if a mouse button is pressed. When *both* buttons are pressed, the program will fall out of the **while...wend** loop and determine the outcome of your battle with the Klingons. You are asked if you wish to play again.

The next four subroutines support your final outcome. One of these is called for each condition possible, either Success, Failure, Incompetence, and Play Again. Between lines 2270 and 2350 is the subroutine that draws the pie charts used for the onscreen power indicators.

The subroutine GALAXY updates

continued on next page

520ST

1 Megabyte RAM UPGRADE BOARD

- Only 3 Solder Connections
- EZ Do It Yourself Installation

~~\$174.95~~

\$129.95 + Free Shipping*

Holiday Special Price



OFFER EXPIRES 1/31/87

Send Check or Money Order to:

DIVERSE DATA PRODUCTS, INC.

1805 N.E. 164 St., No. Miami Beach, FL. 33162

(305) 940-0458

Or See Your Local Dealer

*Out of Country Orders add \$10 Shipping
Use Int. Money Orders payable in U.S. Funds
Florida Residents add 5% tax

MichTron
is now the leading
publisher of software for
the Atari ST.

We have over 30 different programs
available on the ST: utilities made
for speed, efficiency, and simplicity;
games designed to be fast, colorful,
and exciting.

All reasonably priced, with more
coming every day. Write or
call for a free catalog.



MichTron



576 S. Telegraph, Pontiac, MI 48053
Orders and Information (313) 334-5700
Dealer inquiries welcome

the active quadrant when you change position on the galaxy grid. PHOTON and PHASER are called when you select either weapon to use against the Klingon slime. DESTROY is called when you finally defeat a Klingon ship.

Between lines 3470 and 3550, the subroutines HIT.SHIELDS, HIT.PHASERS, and HIT.COMPUTER are activated whenever the Klingons manage to land a hit on the Enterprise. Down at line 4120, the subroutine LIBRARY is called whenever you move the mouse pointer into the Library Box below the two position maps on-screen. If you choose one of the Library Functions, control is passed to DO.LIBRARY, where the proper function is determined and control is passed on to the proper routine, either REPAIR, GALAXYMAP, SCAN.GALAXY, or SET.MARKER.BUOY.

FINAL FRONTIER

Whenever you select a new destination for the Enterprise, control is passed to MOVESHIP, at line 4780.

The destination is scanned to check for occupancy and, if the area is unoccupied, the Enterprise's location is changed. If you move the Enterprise to a star base, the subroutine DOCK is called, allowing you to repair systems—if there are no Klingons attacking.

Should you desire repair service while docked at a star base, the subroutine REPAIR is called. In the library Box, the repairable functions will appear, along with the amount they need to be repaired. Point at the function you want repaired, and press the left mouse button to increase, or the right button to decrease, the level of repair.

The subroutine SETUP in lines 6270 to 6410 reseeds the Galaxy with stars, star bases, Klingons, and the Enterprise. FLASH causes the screen to flash whenever you destroy a Klingon. This routine and the following one, KOLOR, perform something interesting on the ST.

First, they read four color values into an array where each entry is 16

bits wide, then poke the address of the array into where GEM keeps track of where its current color palette is located. This instantly changes the available colors on the ST screen, much faster than the **color** statement.

Next, we find subroutines to perform some of the common GEM functions. The SET.MOUSE.SHAPE subroutine actually do just that, given the desired mouse shape number (0-7) in the variable POINTER. SHRINKBOX and GROWBOX perform the "moving box" effect whenever you warp the Enterprise to another section of the Galaxy. POLYLINE and PSTRING perform GEM functions for drawing a line and placing graphic text on the screen.

Super Trek is the third in a series of classic public domain games rewritten in ST BASIC by Paul Pratt and Stephen Everman of Hayward, California. ST BASIC Hangman appeared in the November, 1986 Antic, and Deduction appeared in December, 1986.

Listing on page 116



IBM Compatibility for your ST!

*MS.EM:

By Daniel Rosengarten

IBM Simulator for the ST supports graphics, parallel port, and serial port.

*The **MICROBYTE**: FCC Approved

The 5¼" disk drive for the ST

DS/DD, 360K, plugs into the 3½" drive.

Comes with a **SIX MONTH WARRANTY**.

Suggested retail price \$269.95.

Attain IBM compatibility by using MS.EM with the Microbyte.

*Patent pending

Atari and ST are trademarks of the Atari Corporation
IBM is a trademark of International Business Machines



PARADOX ENTERPRISES INC Tucson, Arizona (602) 721-2023

CIRCLE 055 ON READER SERVICE CARD

MT C-Shell

Shaping
the future
of the
Atari ST

Beckemeyer
Development
T O O L S
415 452 1129

| | TOS | OS-9 | MT C-SHELL |
|-------------------|------------------------|------|---------------|
| Multuser | . | . | . |
| Multitasking | . | . | . |
| GEM Compatible | . | . | . |
| Unix Compatible | . | . | . |
| Commands | . | . | . |
| C Shell | . | . | . |
| Electronic Mail | . | . | . |
| Aliases/Macros | . | . | . |
| Command History | . | . | . |
| TOS File System | . | . | . |
| Compatible | . | . | . |
| Structured Shell | . | . | . |
| Programming | . | . | . |
| I/O Redirection | . | . | . |
| & Pipes | . | . | . |
| Job Control | . | . | . |
| Automatic Job | . | . | . |
| Scheduling | . | . | . |
| Print Spooler | . | . | . |
| Runs TOS Programs | . | . | . |
| Runs GEM Programs | . | . | . |
| Supports ST | . | . | . |
| Compilers | . | . | . |
| Password | . | . | . |
| Security | . | . | . |
| Price | N/A \$295.00* \$129.95 | | |

*For program development the OS/9 BASIC, Pascal, and C language package is an additional \$495.

CIRCLE 020 ON READER SERVICE CARD

One of the World's Most Popular Games on the Macintosh
Now AVAILABLE ON ATARI ST!

HARRIER STRIKE MISSION

T

here's this island off the coast somewhere...the enemy's headquarters. Your weapon? The Harrier Jump Jet, one of the world's most sophisticated technological marvels, which combines the ability to take off and land vertically like a helicopter with the speed and punch of the latest in modern jet armament. Your mission, should you decide to accept it, is to pilot your Harrier from the deck of an aircraft carrier, take out enemy aircraft, locate and destroy enemy headquarters and fuel depot, and safely land back on the deck.

Simple, isn't it? Hardly! Facing you will be some of the

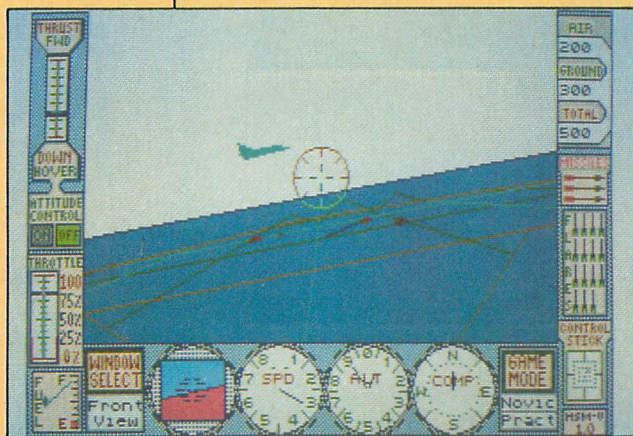

world's nastiest enemy fighter planes launching heat seeking missiles. The good news is that you have three Sidewinder missiles, two 30mm Aden cannon

Pods and the ability to maneuver like no other jet in history! The bad news? You have only one plane to fight off five enemy aircraft.

Now wipe that sweat off your brow, don your helmet and gloves, strap yourself

into your seat and GOOD LUCK! 'Nuff said, it's CLOBBERIN' time! Harrier Strike Mission—a 3-Dimensional Flight Combat Simulator for your Atari ST. The first in a series of new projective 3-D simulations from MILES COMPUTING, Inc.

FROM



Miles ahead of the pack.

Miles Computing, Inc.

7741 Alabama Avenue, Suite 2
 Canoga Park, CA 91304 • (818) 341-1411

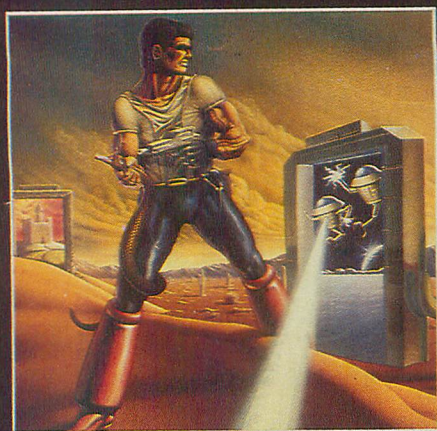

TIME BANDIT

by Bill Dunlevy & Harry Lafnear

Listed as the #1 arcade game in CSS's top ten!

Blast the evil creatures and escape with the Treasure. Visit 16 different lands, each with 16 levels. Find the Artifacts and conquer the Gates of Time! Over 3,000 screens in all!

Includes 3 built-in text-adventures, and even has a Save Game feature! The conquest of Time and Space awaits you...

(Color monitor or television required) **\$39⁹⁵**

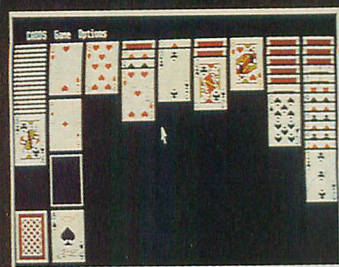
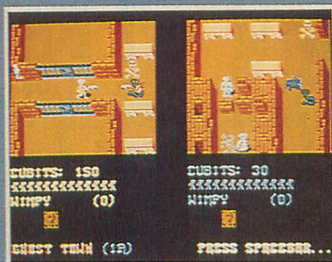

Cards \$39⁹⁵

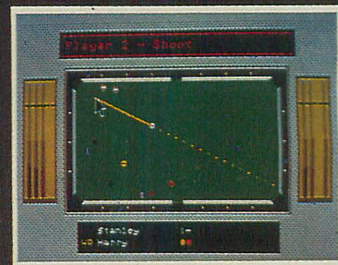

8 Ball \$29⁹⁵

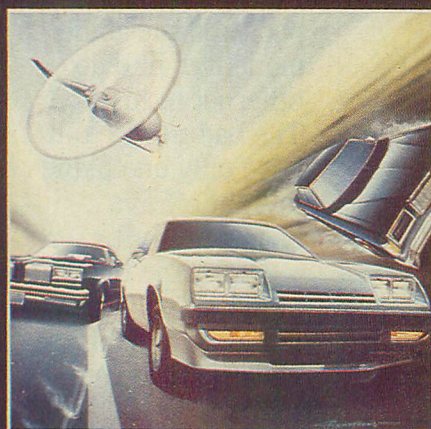

MAJOR MOTION

by Philip MacKenzie & Jeffrey Sorensen

Hunt enemy spies in this thrilling driving game. Cars try to smash you off the road, and the enemy helicopter is never far behind...

Race down highways, curves, ice, and even a waterway with islands and deadly reefs!

Force enemy cars off the road, or use your machine-guns. Missiles, smoke screens and other special weapons help you to survive.

(Color Monitor or television required) **\$39⁹⁵**

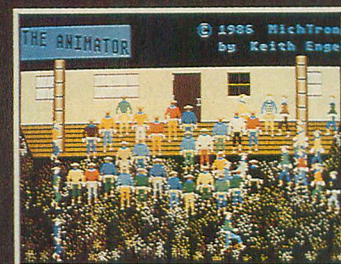

Animator \$39⁹⁵



Pinball Factory

These and other fine programs for your Atari ST. Ask for our latest catalog!

Dealer inquiries welcome • Visa and Mastercard accepted • Add \$3.00 shipping and handling to each order.



MichTron

576 S. Telegraph, Pontiac, MI 48053
Orders and Information (313) 334-5700



CIRCLE 064 ON READER SERVICE CARD

MODULA-2: DEVELOPERS VERSION

More features, more power

Reviewed by SOL GUBER

TDI's **Modula-2 Developers Version** is a significant improvement over its Modula-2/ST (reviewed in *Antic*, May 1986). The two-disk package now contains high-level functions, a new GEM desktop for linking the various parts of the programs, a debugger, an optimizer, a resource construction kit and improved documentation. It even shows you how to make desktop accessories.

Is it better than C? If you think C stands for Cryptic or Complicated, then Modula-2 is the way to go. But if you think Pascal is rigid, then Modula-2 is even more so.

Modula-2 has several advantages over Pascal. Specially-designed functions let you change one type of variable into another. For instance, `INTEGER(i)` changes (i) to an integer and `CARDINAL(i)` changes (i) to a cardinal number. You can also perform multitasking operations and use machine language and low-level functions inside Modula-2.

Modula-2 uses definition and implementation modules. The definition module, usually written first, consists of the variables and procedures to be accessed from the implementation module. This information is *exported*, and other modules can *import* it when necessary. Definition modules are easily written since few of the details about how the procedures work need to be considered. When the definition module is compiled, the Modula-2 compiler ensures that any module importing a procedure fol-

lows the rules set up by the definition module, and any deviation from this is flagged as an error.

TDI has doubled the size of the Modula-2 manual. A large introduction explains a lengthy program that shows off the ST's graphics capabilities. The appendix also has a listing of the procedures that make up GEM, AES and the standard libraries of Modula-2. An index shows where all the procedures can be found. The listing of the procedures now tells what the parameters mean and how to vary them to get the desired effect. While it's not as complete as the documentation for the Atari C Developers Kit, it is quite good.

NEW PROCEDURES

There is also a series of new high-level procedures combining several GEM or AES procedures. For example, you can make a menu in one step rather than using the Resource development kit. There are even the makings of a turtle language in the low-level commands.

The third new feature is the Modula-2 GEM desktop that shortens the edit-compile-link steps and has icons for an editor, a linker, a compiler, a debugger and a trash can. The editor generates files ending in `.MOD`, and the compiler's output ends in `.LNK`. The linker's output is `.PRG` files to be run. Definition files end in `.DEF`, and once com-

continued on next page

piled they end in .SYM.

Using the desktop is easy. If you have an icon called WORD in the edit column, clicking on it invokes the editor and brings that file into memory. When you come back to the desktop, the WORD icon in the link column will be shaded, signifying that modifications have been made. Clicking on WORD loads the compiler and generates a new link file. You do not need to select the file to be linked. Now the .PRG file will be shaded, signifying a change in the link file. Clicking here invokes the linker and generates a new program which can now be run.

To use the desktop, an accessory shows the paths to be searched for the necessary parts of the program. Thus two floppy drives or a hard disk are easily supported.

Another new portion of the Developers Version is the MegaMax Resource Developer similar to the one in the Atari Developers Kit. It uses pull-down menus and lets you bring items to the proper spot with the mouse. You can produce menus, alerts and dialogs with the development kit. It also lets you create your own icons and use them in your program.

The resource developer is full-scale and doesn't seem to have any bugs. The code it produces is compatible with the Atari Developers Kit and it also produces files which can be included in your Modula-2 program. Another program in the kit takes a compiled resource (a file ending

Now has high-level functions, a debugger, an optimizer and more

in .RSC) and translates it into Modula-2. It writes the proper object file structures and loads the resource into the object tree. These programs are included only in the TDI Developers Version.

The optimization procedure links only procedures used in the various import files. The accessory included in the Developers Version has several options that can be turned on for use with the debugging operation. One option is that the code for the linking step can be optimized, reducing it by about 40 percent but increasing the link time by about 10 percent.

FULL DEBUGGER

The best part of the program is the full post-mortem debugger. If a runtime error occurs, a complete dump of memory is automatically saved. This is most useful if you have a hard disk, since the dumps can be over 300K of information. After this, you can go into the debugger window and find the source of the problem.

Four windows are available for looking at your program in the debugger. The process window shows the activated procedures at the moment of error, highlighting the exact procedure. The data window shows the values of the variables when the error occurred. The text window shows the source code of the separate module where the error happened. Finally, you can scroll through memory to see the exact dump at the error.

To help with debugging, TDI has modified the HALT command by making it a runtime error. When the program sees a HALT, the error procedures are invoked and you can fall out of the program.

To further aid in the use of the debugger, there is a decompiler of the .SYM files. There is even a 68000 disassembler included so that the exact action of the compilers can be seen.

The Developers version of the Modula-2 has many features to recommend it. It completely supports GEM and AES. It comes with a resource development kit which can embed the resource directly into the program. The manual has been improved. Macros have been written to simplify using AES. The edit-compile-link step has also been simplified through the use of a Modula desktop. The disks are not copy protected and are easily transferred to a hard disk. The language is almost entirely compatible with Pascal, so it is easy to learn. All in all, this is quite a tool for the Atari 520ST programmer.

MODULA-2, DEVELOPER'S VERSION

TDI Software Inc.

10410 Markison Road

Dallas, TX 75238

(214) 340-4942

\$149.95

PIANO ROLLS PLAYED BY MY ATARI ST ARE YOU KIDDING?!!!

NOW YOU CAN BRING SUPERSTARS OF THE KEYBOARD INTO YOUR HOME BY USING YOUR ATARI ST COMPUTER AND OUR MIDI MAGIC.

The appearance of the MIDI on home organs and synthesizers opens a whole new future for music. QRS player piano rolls from the 1900 to present day were performed by great artists from Scott Joplin, Fats Waller, and George Gerswin to Liberace, Peter Negro and other contemporary artists. This library of over 10,000 songs are being converted to digital signals and placed on floppy disks which are available for your ST computer.

THE ATARI ST PACKAGES ARE AVAILABLE FOR ONLY \$39.95. IT INCLUDES A MIDI INTERFACE AND A SIX SONG SAMPLE DISK WITH CLASSICAL, CONTEMPORARY, SHOW MUSIC, and even RHAPSODY IN BLUE played by the composer GEORGE GERSWIN that you can enjoy with your MIDI equipped keyboard. We also sell CASIO, KORG, KEYBOARD AMPS, and MIDI PRODUCTS for other micro-computers. Call for prices.



1342B Route 23

Butler, New Jersey 07405

(201) 838-9027



Dealer & Distributor Inquiries Invited

MICRO-W
DISTRIBUTING, INC.

*For Best performance an eight voice polyphonic instrument is required.

CIRCLE 050 ON READER SERVICE CARD

CIRCLE 261 ON READER SERVICE CARD



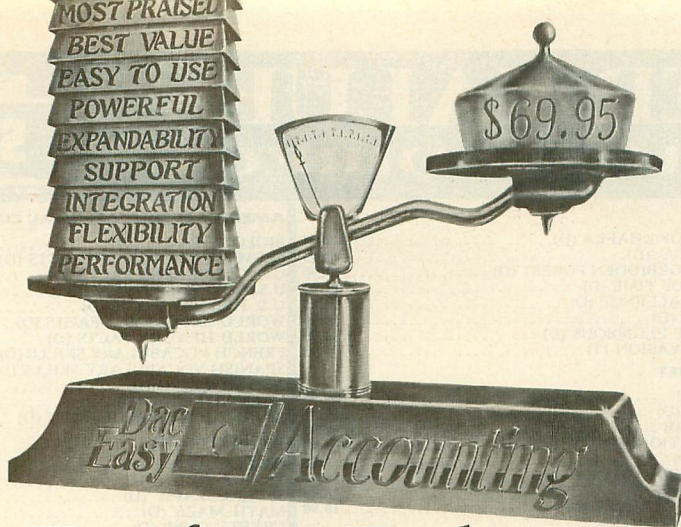

Perfect Balance

Now the scales are in your favor. Dac-Easy Accounting gives you the best price plus tremendous performance. That means value, and the experts agree. Dac-Easy Accounting was recognized by *InfoWorld* as 1985's overall "BEST SOFTWARE VALUE."

No other accounting package can match the explosive user base or the unanimous acclaim from industry experts. Dac is the perfect choice for your first accounting system or for upgrading from a single module system. Either way compare, and you will join over 150,000 people who have computerized with Dac-Easy.

✓ PERFORMANCE

Accurate information when you need it is what performance is all about. Fast, flexible reports give you what you need to know to manage cash-flow, turn inventory and increase profits... Listen to the skeptics-turned-believers.

"Dac-Easy Accounting is so inexpensive... we were skeptical... We expected to find a program that couldn't compete on a feature-by-feature basis... We were wrong."
— *InfoWorld*, 1985

✓ EXPANDABILITY

You never have to worry about outgrowing the Dac-Easy Series which offers Atari software products, support, and ten different business forms. All of our products are top performers offered at amazing prices. Dac-Easy Payroll is designed to solve all your personnel and payroll management problems, outperforming systems costing thousands more. And it can either stand alone or integrate perfectly with Dac-Easy Accounting to form a comprehensive business management program. Also available are Dac-Easy Forms and Fast Forms which offer the finest selection in continuous, multi-part forms and checks.

✓ FLEXIBILITY

Dac offers the rare ability to handle either service or product-oriented companies without sacrificing features.

"Dac-Easy Accounting is everything its designers say it is... It is also flexible enough to fulfill the accounting needs of almost any type of business."

— *Journal of Financial Computing*, 1985

✓ FEATURES

General Ledger

- Unlimited multi-level accounts with screen inquiry for three years
- Pencil and pen correction option
- Automatic budgeting by department
- Unlimited journals and departments
- Excellent audit trail and flexible financial statements

Accounts Receivable

- Open invoice or balance forward per customer for unlimited number of customers
- Multi-sorted mailing labels
- Statements and invoices support automatic finance charges and special comments
- Detailed history for three years for number of invoices, sales, cost, and profits
- Customized aging report
- Automatic sales forecasting

Accounts Payable

- Checks handle multiple invoices, unlimited allocations and cash available protection
- Multi-sorted vendor labels and directories
- Customized aging report
- Automatic forecasting of purchases

Inventory

- Average, last purchase, and standard costing
- Physical inventory with perpetual comparisons
- Accepts fractional measure such as dozens
- Automatic forecasting of product needs
- Automatic forecast of product sales
- Detailed three-year history for every product
- Automatic pricing, alert and activity reports
- Screen inquiry for on-hand/on-order/sales/cost/profit/turns/GRO/etc.

Purchase Order

- Inventory and non-inventory items
- Allows up to 99 lines
- Per line discount in %
- Accepts generic deductions
- Accepts back orders and returns
- Purchase journal

Billing

- Service or Inventory invoicing on plain or pre-printed forms with remarks
- Prints sales journal
- Allows return credit memo

Forecasting

- Unique program that automatically forecasts using your three-year history:
- Revenue and expense accounts
- Vendor purchases
- Customer sales, cost and profit
- Inventory item usage
- Four different forecasting methods

OVER 80 ROUTINES AND 300 REPORTS

✓ INTEGRATION

Dac-Easy's seven modules work together perfectly. Enter data once and it's posted to the other modules automatically. Also, most modules can be used stand-alone.

ALSO AVAILABLE FOR IBM & APPLE II

Dac-Easy Accounting is also available for the Apple II series. On the IBM compatible machines we have seven software products including Dac-Easy Accounting, Dac-Easy Payroll, Dac-Easy Word II, Dac-Easy Mate, Dac-Easy Port, Dac-Easy Accounting Tutor, and Dac-Easy Payroll Tutor.

Minimum hardware requirements
Atari 520 ST or 1040 ST, one double-sided disk drive, 132 column printer in compressed mode. The Atari 520 ST must have the upgraded memory or the TOS in ROM chips installed in the system.

Dac Easy Accounting™



Now Available for the Atari ST Series

**TO ORDER
CALL TOLL FREE
1-800-992-7779**

Ask for Operator #457

**IN TEXAS CALL
1-214-458-0038**

or mail the order form below.

Mail to:

dac software, inc.

4801 Spring Valley Rd
Bldg. 110-B
Dallas, TX 75244

Yes, please rush me the following Dac products:

| Product | Qty. | Price | Total |
|------------------------|------|-------|-------|
| Dac-Easy Accounting | — | 69.95 | — |
| Dac-Easy Payroll | — | 49.95 | — |
| Add Shipping Charge | | | 7.50 |
| Texas Residents | | | |
| Add Sales Tax (6 1/8%) | | | — |
| TOTAL | | | — |

☐ Check ☐ Money Order

☐ AMEX ☐ VISA ☐ MASTERCARD

Account # _____

Expires _____

Signature _____

Name _____

Company _____

Address _____

City _____

St. _____ Zip _____

Phone _____

Type of Business _____

No. of Employees _____

30 Day Money-Back Guarantee

Dac Software offers an unconditional guarantee on all Dac-Easy products (less shipping charges). There is a \$10 restocking fee if the disk seal is broken. This guarantee is available on all products bought directly from Dac Software.

#457

SALE

SUPER VALUES COMPUTER DIRECT

SAVE

SINGLE SIDED/DOUBLE DENSITY DISKS

.29 ea.

100% Certified 5¼" floppy disks. Lifetime Warranty, automatic lint cleaning liner included. 1 Box of 100 \$29.00 List \$1.99 ea. **SALE \$.29 ea.**

ATARI WRITER WORD PROCESSOR SALE \$ 49.95

List \$99

Write papers, reports, schoolwork, ect. quickly and efficiently with the No. 1 Atari word processor with spelling checker. Make changes with preview modes. Features included: full screen editing, double column printing, page no.s, headers-footers, centering, condensed, elongated, margin setting, underling search and replace and much more. (Disk) List \$99.00 **SALE \$49.95**

JOYSTICK SALE SALE \$ 16.95

List \$24.95

This Pro 5000 with microswitches has been rated No. 1 in joysticks. Arcade Quality. List \$24.95 **SALE \$16.95**

FLIP—N—FILE SALE \$ 14.95

List \$24.95

Everyone needs a floppy disk secretary. Dust and dirt can hurt your disks. Proper filing and protection of you disk collection will reduce unnecessary wear and tear. Flip-N-File holds over 70 disks in one easy to find, protective filer. List \$24.95 **SALE \$14.95**

SOFTWARE

ACCESS

ACTION PACK (D).....\$14.95
LEADER BOARD (D).....\$24.95

ACCOLADE

FIGHT NIGHT (D).....18.95
HARDBALL (D).....18.95

ACTIVISION

ON TRACK RACING (D).....\$15.95
STAR LEAGUE BASEBALL (D).....15.95
SPACE SHUTTLE (D).....15.95
HACKER (D).....15.95
MIND SHADOW (D).....15.95
MASTER OF THE LAMPS (D).....15.95
GREAT AMERICAN CROSS COUNTRY RACE (D).....15.95
GHOSTBUSTERS (D).....19.95

BATTERIES INCLUDED

HOME PACK (D).....\$19.95
PAPER CLIP (D).....29.95

BRODERBUND

PRINT SHOP (D).....\$25.95
PRINT SHOP COMPANION (D).....22.95
GRAPHICS LIB. 1,2 or 3 (D).....15.95
KARATEKA (D).....18.95

COSMI

CAVERNS OF KHAFKA (D).....\$12.95
TALLADEGA (D).....12.95
BEYOND FORBIDDEN FOREST (D).....12.95
MASTERS OF TIME (D).....12.95
AZTEC CHALLENGE (D).....4.95
E FACTOR (D).....4.95
CRYPTS OF PLUMBOUS (D).....4.95
SPIDER INVASION (T).....4.95

DATA SOFT

MR. DO (D).....\$9.95
PAC-MAN (D).....9.95
DIG DUG (D).....9.95
POLE POSITION (D).....9.95
CONAN (D).....9.95
NEVER ENDING STORY (D).....18.95
MERCENARY (D).....18.95
221 B BAKER STREET (D).....18.95

ELECTRONIC ARTS

ONE ON ONE (D).....\$9.95
PINBALL CONSTRUCTION (D).....9.95
MUSIC CONSTRUCTION (D).....9.95
RACING DESTRUCTION (D).....9.95
AGE OF ADVENTURE (D).....9.95
SUPER BOULDERDASH (D).....9.95
SEVEN CITIES OF GOLD (D).....9.95
M.U.L.E. (D).....9.95
GOLDEN OLDIES (D).....19.95
MOVIE MAKER (D).....22.95
OGRE (D).....26.95
CHESSMASTER (D).....26.95
LORDS OF CONQUEST (D).....22.95

EPYX

PITSTOP II (D).....\$5.95
DRAGONRIDERS OF PERN (D).....9.95
BALL BLAZER (D).....12.95
RESCUE ON FRACULUS (D).....12.95
THE EIDOLON (D).....12.95
JUMPMAN (D).....14.95
WORLD KARATE CHAMP (D).....18.95
SUMMER OLYMPIC GAMES (D).....22.95

GAMESTAR

ON TRACK RACING (D).....\$15.95
STAR LEAGUE BASEBALL (D).....15.95
STAR BOWL FOOTBALL (D).....15.95

HAYDEN

SARGON II (D).....\$9.95
SAT VERBAL MODULE (D).....14.95
SAT MATH MODULE (D).....14.95
SAT PRACTICE TEST (D).....14.95

HI—TECH EXPRESSIONS

CARD WARE (D).....\$7.95
HEART WARE (D).....7.95
PARTY WARE (D).....9.95
WARE WITH ALL KIT (D).....9.95
JINGLE DISK (D).....5.95
HOLIDAY PRINT PAPER (D).....7.95

INFOCOM

MOONMIST (D).....\$24.95
BALLYHOO (D).....24.95
HITCHHIKER'S GUIDE TO THE GALAXY (D).....22.95
WISHBRINGER (D).....22.95

S.S.I.

BATTLE OF ANTIETAM (D).....\$32.95
GETTYSBURG (D).....34.95
MECH BRIGADE (D).....34.95
NAM (D).....23.95
U.S.A.A.F. (D).....34.95
KAMPEFGRUPPE (D).....34.95
SIX GUN SHOOTOUT (D).....23.95
CARRIER FORCE (D).....23.95
FIELD OF FIRE (D).....23.95
IMPERIUM GALATUM (D).....23.95
BROADSIDES (D).....23.95
COMPUTER QUARTERBACK (D).....23.95
COMPUTER BASEBALL (D).....23.95
COLONIAL CONQUEST (D).....23.95
COMPUTER AMBUSH (D).....32.95

XLENT

TYPESETTER (D).....\$21.95
RUBBER STAMP (D).....18.95
PAGE DESIGNER (D).....18.95
P.S. INTERFACE (D).....18.95
1ST XLENT WORD PROCESSOR (D).....18.95
MEGAFONT (D).....16.95

PEACHTREE

GENERAL LEDGER (D).....\$37.95
ACCOUNTS RECEIVABLE (D).....37.95
ACCOUNTS PAYABLE (D).....37.95

AMERICAN EDUCATIONAL COMPUTER

BIOLOGY FACTS (D).....\$9.95
ELEMENTARY SCIENCE FACTS (D).....9.95
U.S. GEOGRAPHY FACTS (D).....9.95
U.S. GOVERNMENT FACTS (D).....9.95
U.S. HISTORY FACTS (D).....9.95
WORLD GEOGRAPHY FACTS (D).....9.95
WORLD HISTORY FACTS (D).....9.95
FRENCH VOCABULARY SKILLS (D).....9.95
SPANISH VOCABULARY SKILLS (D).....9.95
AEC SPELLING (D).....19.95
LEARN TO READ (D).....19.95
READING COMPREHENSION (D).....19.95

DESIGNWARE

SPELLAKAZAM (D).....\$9.95
TRAP-A-ZOID (D).....9.95
SPELLAGRAPH (D).....9.95
MATH MAZE (D).....14.95
CRYPTO CUBE (D).....14.95
SPELLICOPTER (D).....14.95
MISSION ALGEBRA (D).....24.95
BLUE CHIP TYCOON (D).....14.95
BLUE CHIP MILLIONAIRE (D).....14.95

FISHER PRICE

BUY 1 GET 1 FREE

LINKING LOGIC (C).....\$9.95
DANCE FANTASY (C).....9.95
MEMORY MANOR (C).....9.95
LOGIC LEVELS (C).....9.95

MINDSCAPE

BANK STREET WRITER (D).....\$25.95
CROSSWORD MAGIC (D).....29.95
THE HALLEY PROJECT (D).....22.95

SPINNAKER

BUY 1 GET 1 FREE

DELTA DRAWING (C).....\$9.95
FACEMAKER (C).....9.95
KIDS ON KEYS (C).....9.95
DELTA DRAWING (C).....9.95

SYNAPSE

MINDWHEEL (D).....\$19.95
ESSEX (D).....19.95
SYNCAIC (D).....29.95
SYNCAIC TEMPLATES (D).....14.95

WEEKLY READER

PICTURE BUILDER (D).....\$14.95
STICKYBEAR BOP (D).....14.95
STICKYBEAR NUMBERS (D).....14.95
STICKYBEAR BASKET BOUNCE (D).....14.95
STICKYBEAR OPPOSITES (D).....14.95
STICKYBEAR ABC (D).....14.95
STICKYBEAR SHAPES (D).....14.95

**BEST SERVICE IN THE
U.S.A. • 90 DAY
REPLACEMENT
WARRANTY • ONE DAY
EXPRESS MAIL • 15 DAY
FREE TRIAL • OVER 500
PROGRAMS • A CUSTOMER
LIST OF OVER 3,000,000
LARGEST IN THE U.S.A.**

**CALL FOR FREE
CATALOG WITH \$2.00
OFF COUPON!**

PHONE ORDERS
8 a.m. - 8 p.m. C.S.T. Weekdays
9 a.m. - 12 noon C.S.T. Saturdays
(312) 382-5050

Add \$3.00 for shipping, handling, and insurance. Illinois residents please add 6½% sales tax. Add \$6.00 for CANADA, PUERTO RICO, HAWAII, ALASKA, APO-FPO orders. All orders must be in U.S. Dollars. WE DO NOT EXPORT TO OTHER COUNTRIES EXCEPT CANADA. Enclose Cashier Check, Money Order or Personal Check. Allow 14 days for delivery, 2 to 7 days for phone orders, 1 day express mail. Prices & Availability subject to change without notice. Hardware shipping prices vary according to weight. Please call for amount. (No APO-FPO for monitors)

VISA—MASTER CARD—C.O.D.

C.O.D. on phone orders only.

COMPUTER DIRECT WARRANTY

All Computer Direct's products carry a minimum 90 day warranty. If anything fails within 90 days from the date of purchase, simply send your product to us via United Parcel Service prepaid. We will IMMEDIATELY send you a replacement at no charge via United Parcel Service prepaid. This warranty proves that **We Love Our Customers.**

SAVE

SUPER DEALS

(312) 382-5050 TO ORDER

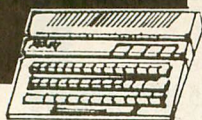
SAVE

ATARI 130XE 152K COMPUTER

SALE \$134.95 List \$249

This 128K Ram, 24K Rom computer has a redesigned keyboard for easier use. Features 256 colors, 4 special function keys, and more. List \$249.00 **SALE \$134.95**

1050 DISK DRIVE WITH 127K

SALE \$159.95 List \$299

You can instantly store and retrieve information and programs 5 times faster than the Commodore 1541. Contains its own microprocessor and ROM. DOS 2.5 included. List \$299.00 **SALE \$159.95**

BIG BLUE PRINTER

SALE \$ 39.95 List \$199

This is the affordable printer you have been waiting for! This 8½" letter size, 80 column dot matrix, heat transfer printer features upper and lower case, underline, graphics, word processing, and much more. List \$199.00 **SALE \$39.95**

PREMIUM QUALITY 150-170 CPS COMSTAR AERO 160 PRINTER

SALE \$199.00 List \$499

The Comstar Aero 160 gives you a 10" carriage, 150-170 CPS, 9x9 dot matrix with double strike capability for 18x18 dot matrix (*near letter quality), high resolution bit image (120x144 dot matrix), underline, back spacing, left and right margin setting, true lower descenders with super and subscripts, prints standard, block graphics and special characters. It gives you print quality and features found on printers costing twice as much! (Centronics Parallel Interface) List \$499.00 **SALE \$199.00** (*with Xetec interface)

PRINTER/TYPEWRITER COMBINATION

SALE \$199.95 List \$299

Superb Silver Reed letter quality daisy wheel printer/typewriter combination, just a flick of the switch to interchange. Extra large carriage, typewriter keyboard, automatic margin control, compact, lightweight, drop in cassette ribbon! (90 day warranty) Centronics Parallel Interface is built in. List \$299.00 **SALE \$199.95**

APPLE® COMPATIBLE SYSTEM SALE

SALE \$ 499.00 List \$1227

Marvelous! Save over \$700! Included are: Laser 128 Computer, Big Blue Printer, 9" Samsung Green Monitor, Interface, Magic Window IIe Word Processor, Magiccalc Spreadsheet, Magic Memory Data Base and 2 Paper Rolls. List \$1227.85 **SALE \$499.00**

ATARI SYSTEM SALE

SALE \$ 299.00 List \$361

Here are the fantastic items you'll receive: Atari 130XE, Atari 1050 Drive, Big Blue Printer, Atari Interface, and 2 Rolls of Paper. Save over \$60 off the sale prices! List \$361.75 **SALE \$299.00**

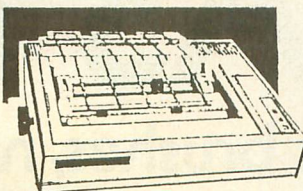
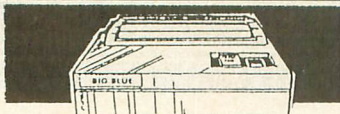

COMSTAR 1000 PRINTER

SALE \$199.95 List \$349

This is the best values today. Print letters, documents, ect. at 100 characters per second or 20 cps in Near Letter quality mode. Features are dot addressable graphics, adjustable tractor and friction feed, margin settings, pica, elite, condensed, italics, super & subscript, underline, bold, and double strike. Centronics interface included. (please specify atari) List \$349.00 **SALE \$179.95**

12" 80 COLUMN MONITOR

SALE \$ 79.95 List \$129

Super High Resolution green screen monitor. 80 columns x 24 lines, easy to read, plus easy reach adjust knobs. Supreme Quality. Fantastic value. (cable \$9.95) List \$129.00 **SALE \$79.95**

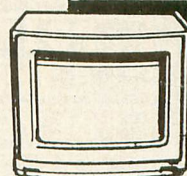

13" COLOR MONITOR SALE \$139.95

List \$329

This premium quality monitor comes with speaker and audio hook up, High Resolution, clear screen, 40 columns x 24 lines, front panel controls and more. Can also be used with VCR. One year warranty. (cable \$9.95) List \$329.00 **SALE \$139.95**

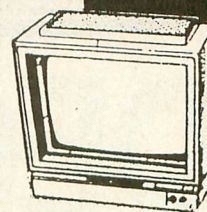

14" RGB & COMPOSITE COLOR MONITOR SALE \$237.00

List \$399

Must be used to get 80 columns in color with 80 column computers (C128 - IBM - Apple) (RGB cable \$19.95) Add \$14.50 shipping. List \$399.00 **SALE \$237.00**

TV TUNER

SALE \$ 49.95 List \$130

This tuner has dual UHF/VHF selector switches, mute, automatic fine tuning and computer/TV selector switches. Hook it up between your computer and monitor! Inputs included for 300 ohm, 75 ohm, and UHF. List \$129.95 **SALE \$49.95**

**CALL BEFORE YOU ORDER:
OUR PRICES MAY BE LOWER
& AND WE OFFER SPECIAL
SYSTEM DEALS**

**ATTENTION
COMPUTER CLUBS • DEALERS
We offer big volume discounts!
CALL TODAY**

COMPUTER DIRECT

A DIVISION OF PROTECTO ENTERPRIZES • We Love Our Customers
22292 N. Pepper Rd., Barrington, Illinois 60010
312/382-5244 TO ORDER

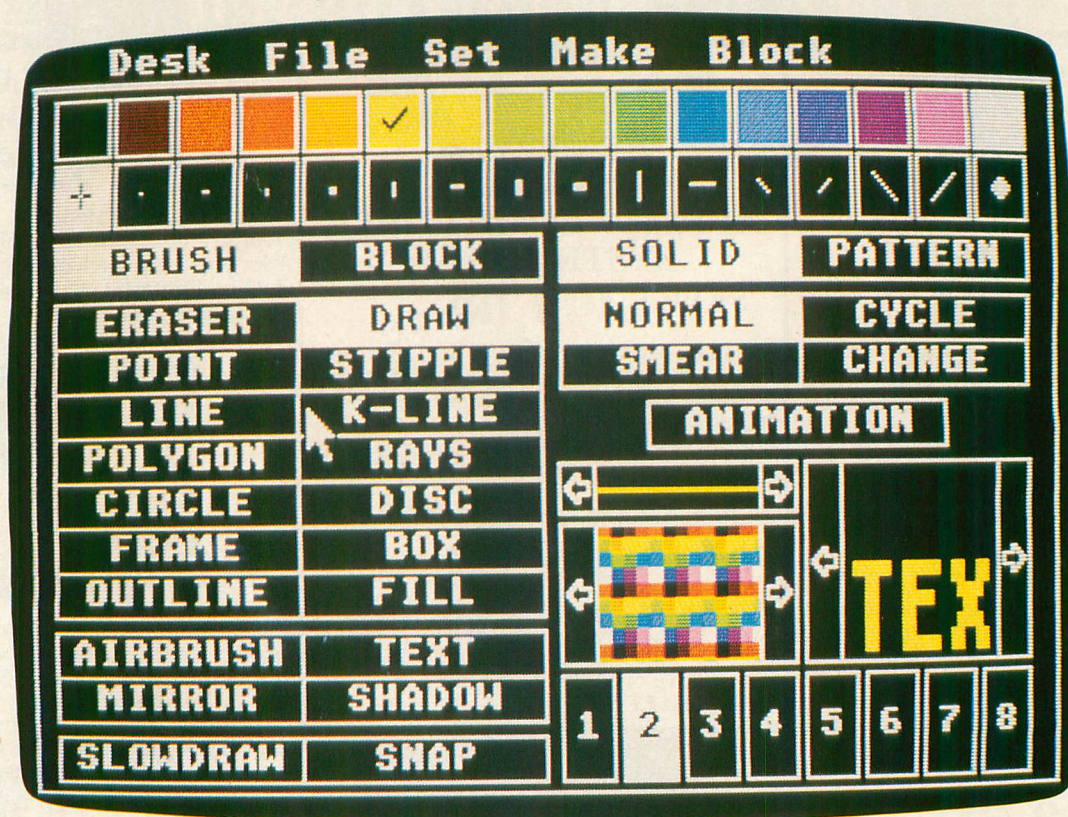

DEGAS ELITE

Animation, block brushes, new features galore

Programmer Tom Hudson (DEGAS, CAD 3-D) has outdone himself with **DEGAS Elite** (\$79.95) and deserves another ST Applications medal. This second-generation ST picture processor adds many new features, as well as more power for old functions. By many estimates, DEGAS has been the biggest-selling ST program to date. And I'm sure most DEGAS fans will want to take advantage of the current half-price upgrade offer from Batteries Included.

At first glance, DEGAS Elite operates very much like the original DEGAS. You control your program from a menu screen and you draw on a work screen. The right mouse button toggles between these two. DEGAS Elite still works in the two

color resolutions as well as monochrome high resolution, so it can be used with any ST monitor.

But now DEGAS Elite allows as many as 8 separate work screens for individual pictures on a 1040ST. A 520ST has room for up to four screens. You can cut and paste sections of pictures between each other. For example, cut a ball out of picture one and paste it into picture two. Or paste multiple copies of the ball into picture two. Or use the cut-out ball as a *brush*.

BASICS

The menu screen in DEGAS Elite has something the original DEGAS didn't have—a real GEM menu. Across the top of the screen you'll find the selections Desk, File, Set, Make, and Block. Below the menu is a bar showing

available colors for the resolution you're working in. On the left of the screen are command boxes and the right side of the screen shows the current fill pattern, line style, and text shape. Eight numbered boxes along the bottom indicate the current work screen in use.

Almost any feature you can access with the mouse in DEGAS Elite may also be activated with keystrokes. The most important key is still the [UNDO] key, which erases any mistakes before they become permanent.

The current color is shown checked in the palette and also in the text, line, and fill boxes. You can change the current palette color by double-clicking in the palette box, then moving the RGB slider bars—in a pop-up dialog box—up or down un-

til you get the color you want.

You can copy a color from one palette entry to another by click-dragging the desired color over. If you wish to define a smooth range of colors from, for example, red to green, just define these two colors anywhere in the palette, making sure they're separated by at least one color box. Now select one of the colors, and click on the other while holding down the [ALTER-NATE] key. DEGAS Elite will automatically calculate the new colors and insert them for you.

Can't figure out how to mix just the color you want? Click on [PICK] from within the color change dialog box and DEGAS Elite pops up a screen which has all 512 possible colors on it. Find the color you want, click on it with the mouse, and DEGAS Elite inserts the new color into your palette.

Remember how the original DEGAS made you cycle through all the fill patterns to locate the one you wanted? DEGAS Elite now lets you scroll forward or backwards through the fill patterns. Don't want to scroll? Double-click in the FILL box, and a dialog box opens up showing all 36 available fill patterns. Want one? Just click on it.

From the menu screen, you may draw a picture using any of the following styles.

BRUSH: Gives you a selection of sixteen (one user-definable) brushes to paint with.

ERASER: Wipes out markings, using the brushes available above.

POINT: Leaves only a single point every time the mouse is clicked.

LINE, K-LINE: Allows you to specify the starting and ending points of a line. In K-LINE, the endpoint becomes the starting point for the next line segment.

POLYGON: Like K-LINE, but the last endpoint is connected to the starting point.

RAYS: Using a definable center-point, draw a line to selected points around the center.

CIRCLE, DISK: Draw either the outline, or a solid circle (or oval) using the current fill pattern/color.

FRAME, BOX: Draw either the out-

line, or an solid box/square using the current fill pattern/color.

OUTLINE: Use a new color to outline any object.

FILL: Fill any shape with a pattern or solid color.

AIRBRUSH: Create an airbrush drawing effect for shading or blending.

TEXT: Type words right on the picture, using a variety of available fonts.

MIRROR: Your drawing actions will be repeated automatically in other sections of the drawing screen.

SHADOW: Your line drawings or text can have drop-down shadows in any colors/fills available.

SLOWDRAW: Sometimes the mouse is too fast to be precise. Use SLOWDRAW and the mouse movement can be slowed down by a user-definable amount.

SNAP: Align your image to a series of coordination dots which may be a user-definable number of dots apart. For example, you could draw an image which only recognizes every eighth pixel.

SOLID, PATTERN: Allows you to draw using either the currently selected solid color or the current fill pattern.

SMEAR: You can *smear* the boundary between two different onscreen colors.

CHANGE: Allows you to *selectively* change only the color pixels you want to, without disturbing the integrity of the screen.

NORMAL, CYCLE: An image can be drawn using either the stock, non-moving color palette. Or you set the palette to cycle through colors—and produce *animation* effects.

ANIMATE: Here's a good one. Atari's first picture processor, NEOchrome, had a simple color-cycle picture animator. DEGAS Elite, on the other hand, allows as many as *four* individual color-cycle sequences to be performed simultaneously. The color sequences may even be overlapped, resulting in spectacular special effects. Each sequence has its own direction and speed control. (I experimented with this effect in the flashing lights of my Holiday Inn Great Sign—which we ran as an Antic Disk Bonus

this month and last month.)

PLAYING WITH BLOCKS

Normally, you use BRUSH mode to draw with. However, in BLOCK mode, DEGAS Elite allows the manipulation of sections of pictures, called "blocks," in different ways. To capture a block from a picture, press the [ESCAPE] key. Crosshair lines show up on the screen. You use these as the cursor to select the upper left and lower right corners of the picture block you wish to cut out.

What if the block you want isn't rectangular? Press [SHIFT] [ESCAPE], and a smaller, thicker crosshair cursor appears. Use this cursor to draw a K-LINE around the section you wish to be the block.

What can you do with a block? Here we find where DEGAS Elite really shines. The primary Block Commands are:

STRETCH: Stretch a block horizontally or vertically (or both). The displayed image will get larger or smaller than it originally was. By holding down [CONTROL], [SHIFT], or [ALTERNATE] you may restrict stretching to keep relative size, allow only horizontal stretching or vertical stretching.

ROTATE: You can rotate any block in either direction in *single-degree* increments. The resulting angle is displayed along the top of the screen. For example, you may tilt a picture by 14 degrees, if you desire.

H-SKEW, V-SKEW: You can "skew" (slant) a block horizontally or vertically. In other words, you can make an image element "lean over" like the Tower of Pisa.

DISTORT: This is one I like a lot. Picture the block onscreen, surrounded by a rectangle. Using the mouse, click-drag any corner of the rectangle *anywhere else* on the screen. Do this with any of the corners, then hold down [ALTERNATE] while you click anywhere inside the new polygon. The picture will be stretched and distorted, into the new shape you requested. Great for turning square pictures into pictures viewed "in perspective," among other things.

continued on next page

FORMAT: You can save picture blocks as either IFF files (meaning you can share "clip-art" with Macintosh and Amiga Computer owners) or save them as Icon Files which will be usable from the Resource Construction Set or any other utilities you may design.

You can also press the cursor keys to flip or reverse the block image.

GEM MENUS

DEGAS Elite uses the complete GEM interface. Along the top of the menu screen you'll see a GEM menu with these items available.

The FILE menu allows users to set the current disk drive, select a resolution to load the picture in, (you can edit any resolution picture regardless of the resolution you're working in), turn Picture Compression on or off, load a picture, load a color palette, load an image *without* the palette, save a picture to disk, delete a picture off the disk, erase the picture on the current screen, select the printer configuration file, Print a picture on your printer, or Quit DEGAS Elite com-

pletely.

The SET menu contains features which duplicate those available by double-clicking function boxes on the menu screen.

The MAKE menu allows you to choose user-definable shapes for line styles, fill patterns and brush shapes.

DEGAS Elite also comes with a complete Font Editor for creating your own custom character sets to use with DEGAS Elite. Create your font, then place its name inside the AS-SIGN.SYS file so DEGAS Elite can use it.

WHAT'S LEFT?

What else could they possibly put in this package? Well, by pressing the [F1] through the [F10] keys you can zoom in (ala FATBITS) on any picture, from 3X to 12X in magnification. While in magnify mode, you can still scroll around the main picture, with a small outline showing exactly which part of your picture is magnified. Choose different colors, or a new magnification, while in this mode.

DEGAS Elite will also allow you to

to load in pictures created on other computers—even the 62-sector uncompressed format pictures used on the Atari 8-bit models! Speaking of compression, DEGAS Elite will assume you want your pictures saved in a compressed format unless you tell it not to. You can save many more pictures onto a disk with compressed files. But remember, you cannot load a DEGAS Elite compressed picture with the original DEGAS.

Whew! Believe it or not, that's not all. But I've run out of room. To wrap up, DEGAS Elite is one ST program you absolutely must have. And if you already own the first DEGAS, just send in your original disk with *half* of DEGAS Elite's low \$79.95 list price and you'll get the upgrade.

DEGAS ELITE
Batteries Included
30 Mural Street
Richmond Hill, Ontario
L4B 1B5 Canada
(416) 881-9941
color/monochrome
\$79.95 (\$40 with trade-in)



"function_aid"
Patent Pending

- Stop fumbling for your manuals
- Put your Macros in front of you
- Rests on top of your *ST
- Adjust window to suit your light
- When finished, remove & cover keys
- 4 Blank inserts included (2" x 12")
- Designed & made only for the *ST

*ST is a trademark of Atari Corporation

\$24.95

"function_aid"
to utilize a great computer

- ★ Indispensable for business programs (word processors, telecommunications and data bases) etc.
- ★ Just about any program you use needs function_aid
- ★ If you own an Atari *ST you definitely need this!
- ★ Unconditional 5 year Guarantee
If you break function_aid, return it and we will replace it at no charge to you.

Compuserve PPN 76410,35

VISA • MASTER CARD • MONEY ORDER
Add \$1.75 each for Shipping Costs
Over seas add \$7.00 Shipping

STATIC ENGINEERING, INC.
P.O. Box 570, Bristol, Connecticut 06010

Distributors of "function_aid"
(203) 879-4671

CIRCLE 066 ON READER SERVICE CARD

NOW, PLAY
CHESS

AGAINST YOUR ST™
WITH TECHMATE™

- IMPECCABLE GRAPHICS
- TWO ON-SCREEN CLOCKS
- FULLY MOUSE-DRIVEN PLAY
- ADVANCED 68000 ALGORITHM

TECHMATE™

Version 1.1 \$49.95 Postpaid
International Orders Add \$5.99

WORKS IN COLOR & MONOCHROME!
USER'S GUIDE * WARRANTY
NOT COPY-PROTECTED

Send Check or Money Order To:

szabo software

P.O. BOX 623

BORRERO SPRINGS, CA. 92004

For A Playable DEMO Of TechMate,
Ask Your Local Atari Users Group
Or Send \$5.99 To Szabo Software!

CIRCLE 096 ON READER SERVICE CARD

CUSTOM 810 DISK DRIVE — \$95.00

ASSEMBLED ON ACRYLIC BASE — NO CASE

FULLY FUNCTIONAL — XL COMPATIBLE — INCLUDES I/O CABLE & POWER SUPPLY

800/400 MODULES

NEW PARTS COMPLETE WITH IC'S

\$9.50
EA.

All Modules
Complete
with
IC's

- 800 Main Board
- 800/400 CPU with GTIA
- 800 10K "B" O.S. Module
- 16K RAM CX853
- 400 Main Board
- 800 Power Supply Board
- 400 Power Supply Board
- 800 XL Modulator

INTEGRATED CIRCUITS

\$4.50
EA.

- Antic . . . CO12296
- Pokey . . . CO12294
- PIA . . . CO14795
- CPU . . . CO14806
- . . . CO10444
- CPU . . . CO14377/6502
- CPU . . . CO10745
- PIA . . . CO10750
- ROM . . . CO12399B
- ROM . . . CO12499B
- ROM . . . CO14599B
- GTIA . . . CO14805
- Delay . . . CO60472

DISK DRIVE

CUSTOM 810 DRIVE

Fully operational 810 mounted on acrylic base. No case. Includes I/O cable and power supply.

\$95.00

AMERICAN TV

Mail Order and Repair . . . 15338 Inverness St., San Leandro, CA 94579
Business Address . . . 1988 Washington Ave., San Leandro, CA 94577

NO MINIMUM ORDER! We accept money orders, personal checks or C.O.D.s. VISA, Master/Card okay. Credit cards restricted to purchases over \$20.00. No personal checks on C.O.D. — Shipping: \$4.00 shipping and handling on orders under \$150.00. Add \$2.00 for C.O.D. orders. California residents include 6% sales tax. Prices subject to change without notice.

Much more! Send SASE for free price list.

*Atari is a registered trademark of Atari Corp.

810 MODULES

- 810 Side Board \$29.50
- 810 Side with Data Sep . . . 39.50
- 810 Power Board \$15.00
- 810 Analog Board \$10.00
- Data Separator \$12.50

MISC. HARDWARE

- 600XL 64K Upgrade \$29.95
- CO21697 \$10.00
- Fastchip for 800/400 \$15.50
- 1050 FDC 2793 \$19.50
- 850 Interface with Case . . . \$120.00
- Numeric Keypad \$15.00
- 850 or PR Printer Cable . . . \$16.50

BOARD SETS

New Parts complete with IC's

800 4 PIECE BOARD SET

Includes 800 Main, CPU, 10K ROM, and Power Board \$28.50

810 BOARD SET

Sideboard with Separator, Rear Power and Analog Boards \$57.50

400 3 PIECE BOARD SET

Includes 400 Main, CPU and Power Supply Board \$20.00

MANUALS

- SAM'S Service Manuals for 800 or 400 or 800XL or 130XE . . . \$19.50 ea.
- 520ST Service Manual . . . \$39.50
- Inside Atari Basic \$ 5.00
- Pilot Primer \$ 5.00
- ST-Machine Language . . . \$17.50
- ST-GEM Programming . . . \$17.50
- ST-Tricks & Tips \$17.50
- ST-Internal \$17.50

850 BARE BOARD

- Includes Parts List,
- Instructions \$10.00
- With all IC's \$42.50

CONNECTORS

- I/O 13PIN PC Mount \$4.50
- I/O Cable Plug Kit \$4.50
- 30 Pin Cart. Socket \$4.50

EDITOR/ASSEMBLER

- Editor/Assembler Cartridge
- Write your own High Speed 6502 Language Programs.
- Written by Atari. Works with all Atari Computers except ST.
- Manual not included \$10.00
- Cart. w/Atari Roots \$22.95

BASIC CARTRIDGE

- Basic Rev. "A" Cartridge works with all Atari Computers except ST. Includes manual.
- 800XL Owners Note! Use this Cartridge while programming to eliminate the severe errors in the Built-in "B" Basic \$10.00

POWER PACKS

- Replacement Transformer for:
- 800/400, 810, 1050, 1200XL, 1020 \$14.50

ATARI ROOTS BOOK

A Guide to Assembly Language Programming \$14.95

SOFTWARE

- Atari Joystick \$ 7.00
- O.S.S. Action \$58.00
- O.S.S. Mac/65 \$58.00
- O.S.S. Basic XE \$58.00
- O.S.S. Basic XL \$42.00
- ST-O.S. Pascal \$68.00
- Donkey Kong Cart. \$5.00
- Pac-Man Cartridge \$5.00
- Eastern Front Cart. \$5.00
- Crossfire Cart. \$5.00
- Chicken Cartridge \$5.00
- Clown & Balloon Disk \$5.00
- Stratos Disk \$5.00
- Serpentine Disk \$5.00
- Stellar Shuttle Disk \$5.00
- The Factory Disk \$5.00
- Spanish Lessons \$7.50
- Basic Cartridge \$10.00
- Editor Assembler Cart. . . . \$15.00
- Q*Bert Cartridge \$10.00
- Popeye Cartridge \$10.00
- Kindercomp Cart. \$10.00

SERVICE RATES

Flat Service Rates below include Parts & Labor, 60-Day Warranty

- 800 \$39.50
- 850 \$39.50
- 600XL \$49.50
- 1200XL \$49.50
- 810 \$69.50
- 800XL \$49.50
- 1050 \$85.00
- 800 Keyboard Repair . . . \$25.00

Above units repaired or exchanged with rebuildable exchange. Include \$7.00 return shipping and insurance.

10K Rev. "B" O.S. Upgrade for older 800/400's

End printer/disk drive timeouts and OTHER ERRORS. Many new programs require Rev. B. Type the following peek in Basic to see if you have Rev. B. **PRINT PEEK(58383)**. If the result equals 56 you have the old O.S. **Three Chip ROM set with instructions . . . \$7.50. Complete 10K Rev. B module \$9.50**

GTIA Upgrade For 800/400

Add additional graphics modes and make your older computer compatible with the latest software. **Instructions included \$4.50**

810 Drive Upgrade

Greatly improve the performance of your older 810. Stabilize the speed with the addition of an analog and redesigned rear board. **Instructions included \$27.50**

CALL TOLL FREE
1-800-551-9995

IN CA CALL
415-352-3787

CIRCLE 008 ON READER SERVICE CARD

520ST RAM \$189 NO SOLDERING

☞ Simply open the case and plug the **easieST RAM™** board into 2 existing sockets for **1 Megabyte Total**.

☞ Upgrade to **2 Megabytes** by installing soon-to-be available 1 Meg RAM chips in place of the present 256K RAM chips now being used to upgrade memory. Note a larger power supply will be required to support over 1 Megabyte of memory total.

☞ Upgrade all the way to **4 Megabytes** by installing 16 more 1 Meg RAM chips and sockets into positions that are already provided for on our standard board.

Add \$20 if you want us to install the extra RAM sockets at this time.

1 year warranty // UPS ground free // VISA & M/C 5% // C.O.D. \$3

AERCO

Texas residents + 6.125%
Overseas shipping + \$8

Fine micro peripherals since 1979

Box 18093 Austin, TX 78760 (512) 451-5874

CIRCLE 001 ON READER SERVICE CARD

ST New Products

by GREGG PEARLMAN, *Antic* Junior Editor

FIRST CADD

Easy to use and easy to teach, this Computer-Aided Design and Drafting system is a powerful, sophisticated entry-level teaching tool. Best of all, it's a real CADD—what students learn in the classroom can be applied in college or on the job.

\$49.95. Generic Software, 8763 148th N.E., Building C, Redmond, WA 98052. (800) 228-3601. PRESS.

CIRCLE 101 ON READER SERVICE CARD

ARRAKIS ADVANTAGE SERIES

In conjunction with Arrakis Technologies, Atari has released 17 educational software products that address, enhance and expand math and science-oriented classroom education. The color and graphics of the ST are put to good use by such professional animators as Peter Adamakis, late of Walt Disney Studios. The programs cover algebra, geometry, statistics, trigonometry, biology, chemistry and physics, and are designed for high school students (grades 7-12).

Atari Corp., 1196 Borregas Avenue, Sunnyvale, CA 94086. (408) 745-2000. PRESS.

CIRCLE 102 ON READER SERVICE CARD

METACOMCO BCPL, MAKE

BCPL (\$149.95), a popular, powerful programming language, is suitable for applications ranging from systems software to programs to games. Features include: a compiler with full BCPL implementation; separate compilation and macros; linker for program modules written in assembler; BCPL and other high-level languages; libraries providing complete GEM VDI and AES interfaces; text editor; and **Menu+**, \$29.95 when sold separately.

Menu+ is an easy-to-use programming environment using pull-down menus and the mouse to control programs, thereby avoiding typing complicated command lines. Users can add their own commands to the menu. Whenever a command is selected from a drop-down menu, the full command is displayed and stored in a history window. It can be re-executed later by double-clicking on the appropriate line in the history.

MetaComCo MAKE (\$69.95) accepts a similar syntax to UNIX make and aids program development by automatically recreating files which depend on other

files. **MAKE** maintains any computing project, such as assembly and high-level language programs, and guarantees source and object code integrity by automating the process of compiling, assembling and linking programs.

MetaComCo, 5353E Scotts Valley Drive, Scotts Valley, CA 95066. (408) 438-7201. PRESS.

CIRCLE 103 ON READER SERVICE CARD

OSS BAREWARE

Optimized Systems Software's new inexpensive Bareware line of software kicks off with **QuikStart and OverDrive**, a batch processor and RAMdisk package that automatically sets up a RAMdisk and copies files to it. Print, delete, set date and time. **ShortCut**, a desk accessory, allows printing and copying of files from within other GEM programs. Full source code in Personal Pascal is included.

\$20 each. Optimized Systems Software, 1221B Kentwood Avenue, San Jose, CA 95129. (408) 446-3099. PRESS.

CIRCLE 123 ON READER SERVICE CARD

MAXTHINK

Create outlines that expand your thinking processes with this thoroughly-documented idea processor that has been a cult success on the IBM. **MaxThink** features full GEM implementation, word processing, a topic buffer and cut-and-paste. Its quirky 94-page manual teaches you how to think as well as how to operate the program.

\$59.95. MaxThink, 230 Crocker, Piedmont, CA 94610. (800) 227-1590. In California, (800) 642-2406. FINAL.

CIRCLE 126 ON READER SERVICE CARD

KUMA FOUR

K-Minstrel (about \$45 in English pounds) is an easy-to-use, GEM-driven music composer package yielding professional results with minimum experience and effort. It has a 3,200-chord capacity in four-channel mode. A MIDI interface allows music to be played on four, eight, 12 or 16 channels. A metronome, slurs and triplets are all included.

Stop switching disks so often: **K-Switch** (about \$45) saves time and effort by letting you hold two programs in memory simultaneously, but independently. Just switch from one to the other to work on them. The switch takes about a second.

A common RAMdisk allows data transfer between the two programs with little effort.

The **K-Word** word processor (about \$75) allows four text files open at once, with copy and cut-and-paste facilities within and between those files. Other features include different print fonts shown onscreen, mail-merge and word, line and character counts. A comprehensive printer configuration program and onscreen Help pages are also included.

K-MAX (about \$2,200) consists of an add-on box attached to the ST's ROM port. Inside the box is an interface board and a dual process board which can contain two Inmos T414 transputers and two 256K blocks of RAM. Each T414 is a 7.5 MIPS (Million Instructions Per Second), 32-bit RISC (Reduced Instruction Set Computer). Additional features of this keyboard-controlled package include a machine monitor, debugger and disassembler.

Kuma Computers Ltd., 12 Horseshoe Park, Pangbourne, Berkshire RG8 7JW, England. 44-7357-4335. PRESS.

CIRCLE 104 ON READER SERVICE CARD

SMART WATCH

Remove the No. 1 ROM chip from your ST, insert the **Smart Watch**, then plug the ROM back into the Smart Watch socket. Now your ST can run an accurate lithium real-time clock for the next 10 years. Program drivers are included to set and read the Smart Watch, and the read program can be put in the autofolder for automatic operation.

\$59.95 for 520ST, \$69.95 for 1040ST. Michigan Software, 43345 Grand River, Novi, MI 48050. (313) 348-4477. PRESS.

CIRCLE 105 ON READER SERVICE CARD

LATTICE UNICALC, TEMPLATES

Unicalc spreadsheet (\$79.95) allows mouse-pointing for cell-positioning and window-switching, provides a new window environment, including window sizing and repositioning, vertical and horizontal scroll bars and pull-down menus, DIF format read/write capability and enhanced memory management. The **Unicalc Template Pack I** (\$39.95) contains more than 30 Unicalc templates for business and personal use.

ST New Products

Lattice Inc., P.O. Box 3072, Glen Ellyn, IL 60138. (312) 858-7950. FINAL.

CIRCLE 106 ON READER SERVICE CARD

ST BASE BBS

This full-featured BBS offers 16 file-transfer and message base areas and a file section similar to CompuServe's, with commands such as Browse, Locate and Read Directory. Features include an online questionnaire, online games, including a Never-Ending Story option, support of XMODEM checksum protocol and XMODEM CRC and up to nine user levels definable by the sysop. **ST Base BBS** supports all RAMdisks and any Hayes modem or compatible.

\$50. 1ST Base Software, 48 Amherst Crescent, Nepean, Ontario K2J 1V9, Canada. (613) 825-0400. FINAL.

CIRCLE 107 ON READER SERVICE CARD

AUTOPROGRAM

Create data entry screens of your own design with this fast, practical data management program. Features include a flexible report generator with columnar and summary reports, label printing and more, simple record maintenance, four methods to locate records, automatic indexing and the ability to sort in one field or in all fields at once. Most processing is done in memory.

\$59.95. Brainstorm Software, 1760 Potter Road, Park Ridge, IL 60068. FINAL.

CIRCLE 108 ON READER SERVICE CARD

CONVERTER CARTRIDGE

This cartridge, extending only 3/4-inch beyond the computer case, is a general interface for scientific instruments. It has eight analog-to-digital resolution and two digital-to-analog channels, each with +/- 1.25-volt output and 8-bit resolution. Useful wherever electronic signals need to be digitized.

\$115. SP Innovations Inc., P.O. Box 33395, North Royalton, OH 44133. (216) 237-2382. PRESS.

CIRCLE 109 ON READER SERVICE CARD

ST COMMAND CENTER

Set up your ST and peripherals with a few button-pushes on one little panel. No more reaching around and straining when you have the ST Command Center. The computer connects to the front of the command center. Monitors, disk drives and modem go on top and the printer goes next to the whole structure, giving you a compact, easily accessible work area.

\$79.99. State of the Art Electronics, 4186 North Bend Road, Cincinnati, OH 45211. (513) 385-3312. PRESS.

CIRCLE 110 ON READER SERVICE CARD

ST TOOLS, ST DEMOS

ST Tools I has libraries of more than 60 ST BASIC subroutines—allowing easy incorporation of GEM file selector and dialog boxes, as well as most VDI graphics, into your own ST BASIC programs.

ST Demos I includes six compiled demos for music, games, graphics and utilities, plus the original ST BASIC code. All code is compatible with the LDW BASIC Compiler.

\$12.95 each. AccuSoft, P.O. Box 02214, Columbus, OH 43202. (614) 267-3415. PRESS.

CIRCLE 111 ON READER SERVICE CARD

XLENT RELEASES

Typesetter Elite, an upgrade to **Typesetter ST**, features 960x672 resolution printouts even in color, Drag and Copy routines, built-in print preview and ASCII file compatibility. Loads icons anywhere on the screen. **P.M. Interface** helps you create graphics and fonts for Print Master, and **Write 90** prints spreadsheets sideways.

The above products are GEM-based. However, **Mouse Key** lets you use the mouse with non-GEM programs.

XLEnt Software, P.O. Box 5228, Springfield, VA 22150. (703) 644-8881. PRESS.

CIRCLE 112 ON READER SERVICE CARD

WORLD GAMES

A unique departure from Epyx's successful Games series, **World Games** features eight international events, including cliff-diving in Acapulco, barrel-jumping in Germany and Sumo wrestling in Japan. Back home in the United States, you'll ride the meanest bull around.

\$39.95. Epyx Inc., 600 Galveston, Redwood City, CA 94063. (415) 366-0606. FINAL.

CIRCLE 113 ON READER SERVICE CARD

WIZARD WARES

ProCharge (\$99.95) is an accounts receivable package for those using time units to bill for their services. It lets companies develop complete files of the services performed by staff members. **Julian** (\$19.95) eliminates the tedium of date manipulation by converting string dates in any format (mm/dd/yy, mmdyy, etc.) for any century (A.D.) into its unique Julian number.

With **ProA/D** (\$29.95), amortization schedules and balloon payments are generated easily. **ProA/D** gives you printed amortization and depreciation schedules, and supports all major methods of depreciation. **Mouse Medic** (\$29.95) lets you make custom mouse images for your own programs and save them to disk. **Mouse Medic** creates a header file compatible with most C compilers for easy inclusion, and the mouse definition can be used to create sprite images.

FlashBack (\$39.95) could be the hard disk backup utility you've been waiting for. It makes use of GEM and lets you speed things up by toggling the Read/Write verify switch. Backs up on standard floppy disks as fast as 26 seconds per 36K of data. **B+C Tree** (\$49.95), available for use with MegaMax and Alcyon C, is designed for software developers who need the speed and versatility of C-ISAM. The developer can use either the built-in ISAM data-handling routines, or only the B-Tree key routines and handle data separately. **B+C Tree** is easy to use, completely documented, and Julian comes free with each purchase.

Mountain Magic Software, Route 1, Box 653, Boone, NC 28607. (704) 264-4021. FINAL.

CIRCLE 114 ON READER SERVICE CARD

DEEP SPACE

Take charge of a STRIX fighter, an advanced long-range raider, and negotiate meteor storms, clear minefields, pluck communications satellites from their orbits, dogfight with Kogons and encounter the awesome Vexon mother ship. These and other adventures await in **Deep Space**.

Psygnosis Ltd., First Floor, Port of Liverpool Building, Pier Head, Liverpool, England L31BY. (051) 236-8818. FINAL.

CIRCLE 115 ON READER SERVICE CARD

New ST product notices are compiled from information provided by the products' manufacturers. Antic assumes no responsibility for the accuracy of these notices or the performance of the product. Each mention is followed by a code word indicating that, at press time, Antic had seen a FINAL marketable version, near-final BETA, earlier ALPHA, incomplete DEMO, or PRESS release.

ST PRODUCT NEWS

ST Reviews

ST STAR RAIDERS

Atari Corp.
1196 Borregas Avenue
Sunnyvale, CA 94086
(408) 745-2000
\$29.99

CIRCLE 266 ON READER SERVICE CARD

Reviewed by Gregg Pearlman

You're zooming off in your Starcruiser to fight yet another alien race whose name begins with Z. It's all in a day's work for a seasoned Star Raider. The principle of Atari's joystick-driven **ST Star Raiders** may be no different from its illustrious 8-bit predecessor. But the action and animation are top class, really showing off the power of the ST.

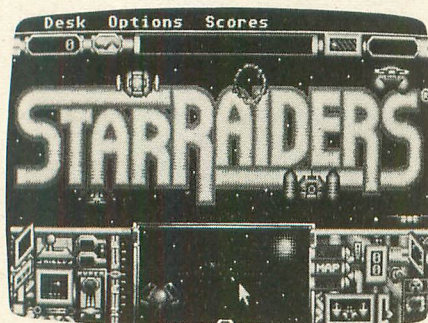

According to the documentation, Star Raiders are the only force in the Atarian Federation strong enough to resist the savage robots, called Zycroids, who are terrorizing the Katsaurii (kATsAuRIi) Quadrant. Your ship's sophisticated panel shows you

exactly where to find the Zycroids—most likely near a starbase.

The instrumentation of your ship is fairly involved. Your energy gauge and message window are probably the most important indicators. The target sight tells where your port and starboard ion cannons will hit. The head-up display tracks a selected target and indicates its distance and position. The tactical viewer gives you a galactic map of the Katsaurii Quadrant, a long-range scanner which shows starbases and other ships relative to your own, and an aft scanner so you can see if anyone is on your tail.

On the galactic map, use the arrow keys to move the cursor to an occupied sector, then press [H] to hyper-warp to it. Pressing a number key sets your engine speed. Activate your shields by pressing [S]—very important. Engage the computer with [C], which activates the head-up display and target sight. To track single fighters, fly in the direction of the arrows on the target sight.

The need to protect the starbases is as strong as the need to protect yourself, because the starbases are your only sources of fuel and repairs. And your job, basically, is to destroy every Zycroid robot you see.

The Zycroids will constantly fire upon your ship. If you keep your shields up, though, you won't be

dreadfully disabled—at least at the lower difficulty levels. There are seven kinds of Zycroid, ranging from the spherical WebStar, which basically sits in your sights and waits to be hit, to the Subtractor and Demon, which really play for blood.

The difficulty levels are Novice, Pilot, Warrior and Commander. As the level increases, types of Zycroids vary, your susceptibility to damage increases and you'll have more starbases to protect—and less time to protect them when they're under attack.

The table below clearly indicates the rising levels of difficulty involved. To work out a "difficulty factor" for each level I multiplied the number of

| Level | Zycroid Types | × | Star Bases | ÷ | Save Within | = | Difficulty Factor |
|-----------|---------------|---|------------|---|-------------|---|-------------------|
| Novice | 2 | | 3 | | 2 | | 3 |
| Pilot | 4 | | 4 | | 1.5 | | 10.67 |
| Warrior | 7 | | 5 | | 1 | | 35 |
| Commander | 7 | | 6 | | 0.5 | | 84 |

Zycroid types by the amount of starbases needing protection, then dividing this by the minutes given to save a surrounded base.

The Commander level might not *really* be 28 times as hard as Novice, but it sure seems that way.

The game ends, of course, if you're destroyed. It also ends, however, if you vanquish the entire Zycroid force in the quadrant, and you're given the rank of Rookie, Novice, Lieutenant, Pilot, Ace, Warrior, Centurion, Commander or Star Commander—and a class of 1 (highest) to 4. You are also

classified if you get destroyed, but your rank will be Garbage Scow Captain. Note that the *rank* of Pilot is not the same as the Pilot *level*.

ST Star Raiders is more than just visually enticing. It's as entertaining to watch as to play. The graphics are smooth and colorful and the sound effects are "aurally enticing." Most of the sounds are what you'd expect, but hyperwarp sounds like tap water going into a plastic cup.

A strange quirk in the game is the way it sometimes seemed to engage the hyperwarp drive, put the game on pause, and even activate (or deactivate) the computer or deflector shields spontaneously.

Other than that, the only problem with ST Star Raiders is that since the original 8-bit Star Raiders first appeared, the space shoot-em-up has been done almost to death. But at least the genre is still fun when it's represented by a game as good as ST Star Raiders.

THE ANIMATOR

MichTron
576 S. Telegraph
Pontiac, MI 48053
(313) 334-5700
\$39.95

CIRCLE 260 ON READER SERVICE CARD

Reviewed by Michael Nowicki

This interesting graphics program lets you take low-resolution color designs created with NEOchrome, DEGAS, or almost any other ST drawing program and make them move. A full-screen drawing used as the background is automatically duplicated in memory for page-flipping. Don't worry if you don't have the time or artistic talent to produce your own masterpiece—hundreds of public domain pictures can be downloaded from bulletin boards or acquired from user groups.

You first design the objects that will move in the background. An object can have 16 colors, and parts of objects can be isolated for special treatment. Objects can be assigned to one

of 256 depth levels, so they can cross over and under each other realistically. The base color of an object can be changed at will, for some interesting effects when objects with holes are combined. This feature also allows for the economy of design effort that is so essential in animation.

Make your NEOchrome and DEGAS designs move

For instance, if you want four armies marching on the screen, you can easily draw one torso and have other cells showing marching feet and swinging arms, and you can also control the color for each army's uniform.

The Animator is really three short programs. The first one reads the pictures created with your drawing program and cuts the images and masks them into an orderly format for animation processing, saving the information as a disk file. The maximum size for objects appears to be about 65 pixels wide by 190 pixels high.

The second program reads this file so you can view each object and write a program controlling the graphic movie. Firmly seated in your director's chair, you create a series of "frames" which, when rapidly viewed, create the illusion of motion, like frames of film.

A simple four-command language is used to place objects on the screen, create a loop to repeat a sequence, call a subroutine and return from it. The program is entered and edited with an onscreen text editor, but can be printed out only at the end of the session.

The third program runs the animation movie you just created with a variable speed from 30 frames per second to one frame every two seconds.

The documentation consists of a technically accurate 36-page manual geared toward readers who already have a sound footing in both anima-

tion technique and programming logic. New computer users are likely to be snowed by the presentation. The manual seems to have been written by a programmer who knows the program inside and out. But he should have explained more clearly and included a tutorial section.

Even the four-command language was hard to grasp because the manual gives no hard examples of syntax, structure or programming philosophy. You are forced to deduce these factors from the demo file.

The program disk is not copy-protected, but it has weird, partially formatted tracks preventing you from making a routine disk-to-disk copy. Instead, you must copy the files one by one to your backup disk. The manual does tell you to copy files individually, but it doesn't say you can't copy the entire disk using normal procedures. At first I thought my ST had gone bonkers until I examined the disk with a sector editor and saw what was going on.

Included on the disk is the assembly source code file for Animator and a text file detailing the inner secrets and disk-file format for use in your own programs. One version is provided for floppy disks, another for hard drives.

I took a public domain picture of a view from the surface of an alien world, looking up at other worlds in the sky. I erased everything except the worlds and a few stars and made them move. On the original picture, which I used for the background, I removed the planets and filled the gaps with black space and more stars. Before long I had the planets rising and setting over the horizon of the alien world, producing satisfactory results in about two hours.

One severe limitation of the program is that smooth horizontal scrolling of an image is impossible because only 20 positions are available, creating jerky, flickering movements. Vertical motion looks much better.

When people think of animation, some think of Bugs Bunny, Mickey Mouse or the computer-created scenes used by the TV networks. The

continued on next page

Animator can't do this very well. The results look more like arcade games. This is partially due to the low-res 320-by-200 mode you must use. It's very colorful, but the resolution isn't great, giving it an 8-bit appearance on the ST.

If the manual were simplified, the Animator would have tremendous appeal to entry-level ST users who want the fun of bringing their computer pictures to life.

MACRO MANAGER

Shanner International Corp.
453 Ravendale Drive
Mountain View, CA 94043
(415) 964-2992
\$69.95

CIRCLE 255 ON READER SERVICE CARD

Reviewed by Steve Dimeo

MacroManager is a 70K "Sidekick" type of desk accessory that lists the following features: 20-function calculator with 10 memories; card-file data-

base storage (limited only by disk memory) with user-friendly search, print and automatic phone dialing; alarm clock/calendar; weekly planner that can order the alarm to signal important times or days; time accounting report generator; electronic note pad that functions as a simple word processor recording up to four pages of word-wrapped data; and electronic typewriter emulator.

The most useful of these is probably the card file. The form offers blank lines for the name, phone number, address or other information. Entries are automatically filed alphabetically by name. They can also be found, replaced or removed with a simple click of the mouse. Names can be printed either with phone numbers, addresses or both.

The 20-function calculator is impressive in its abilities to determine sines and cosines as well as compute amortization of loans into monthly rates. In describing the calculator's many algebraic functions, by the way, the otherwise clear, well-organized documentation becomes a bit murky.

As for the alarm clock function, I question its usefulness. What if the computer is turned off when the alarm goes off? Wouldn't users be better off relying on a digital alarm watch for time and alarms?

The weekly planner allows only five lines per day to list appointments or things to do, and that wasn't enough for me. Each line is separate and limited in characters, and there's no word-wrap. The cursor must be clicked down to each respective line, or else the excess characters will be typed right into computer heaven.

Although the electronic note pad and typewriter do allow word-wrap, the note pad's messages can't be saved into memory. The typewriter mode allows one line of memory before words are committed to the printer. It could be valuable for filling out forms or typing envelopes.

As with any grab-bag of accessory features, some of what you find in MacroManager may be quite useful to you while other functions are of no use in meeting your needs.



"Don't even think about another C compiler"

- Mike Fleischman, ANTIC: The Atari Resource, Sept. 1986

Megamax Professional C Development System For The Atari ST
Rated #1 C compiler by ANTIC, Compute!'s Atari ST, and Start: The ST Quarterly

- Full Kernighan and Ritchie implementation
- Single pass compilation
- Full access to GEM routines
- Graphical shell
- Intelligent Linker produces efficient native code
- Extensive documentation
- Disassembler
- C programmer's editor
- Code improver
- Developer support included
- Resource construction program
- Create desk accessories
- In-line assembly and structure passing
- Object file librarian
- Six times faster than Atari Development Package
- Develop on single drive 520 ST
- The compiler chosen for development by:
 - Batteries Included
 - FTL Games
 - Supra Corp.

\$199.95
Mastercard, VISA, American
Express & C.O.D. accepted

Megamax

Development Systems

Megamax, Inc. • Box 851521
Richardson, TX 75085
(214) 987-4931

CIRCLE 043 ON READER SERVICE CARD

SOFTWARE LIBRARY

Antic type-in listing section includes every full-length program from this issue. Listings are easier to type and proofread, easy to remove and save in a binder if you wish.

► **LEARN ARITHMETIC IN A FLASH**

MATH ATTACK 103

► **AUTOMATED RAFFLE PICKS**

DOOR PRIZE 106

► **IMPRESSIVE MENU-MAKER FOR YOUR PROGRAMS**

MENU MAESTRO 107

► **LESSON 10: STRINGS**

NEW OWNERS COLUMN 108

► **FLIP OGART VS. THE ROTOGARTEATOS**

GAME OF THE MONTH: REBOUND 110

► **ATARI SPELLS IT OUT—8-BIT VERSION**

TALKING TYPEWRITER 113

► **TALKING TYPEWRITER—ST VERSION**

ASSEMBLY LANGUAGE TALKER 114

► **PLAY THE ULTIMATE STAR TREK GAME**

SUPER TREK IN ST BASIC 116

TYPING SPECIAL ATARI CHARACTERS 100

HOW TO USE TYPO II 101

HOW TO USE TYPO ST 102

DISK SUBSCRIBERS: Programs for 8-bit Atari computers can be used immediately. Just follow instructions in the accompanying magazine articles. ST Owners: See monthly disk's ST Help File for instructions on how to transfer programs to 3-1/2 inch disk.

No part of this publication may be reproduced, stored in a retrieval system, or transmitted, in any form or by any means, electronic, mechanical, photocopying, recording or otherwise, without the prior written permission of the publisher.

Antic program listings are typeset on the Star's SB-10 printer—from Star Micronics, Inc., 200 Park Avenue, New York, NY 10166.

TYPING SPECIAL ATARI CHARACTERS

Antic printed program listings leave a small space between each Atari Special Character for easier reading. Immediately below you will see the way **Antic** prints all the standard Atari letters and numbers, in upper and lower case, in normal and inverse video.

A B C D E F G H I J K L M N O P Q R S T U V W X Y Z
a b c d e f g h i j k l m n o p q r s t u v w x y z
0 1 2 3 4 5 6 7 8 9

The Atari Special Characters and the keys you must type in order to get them are shown in the two boxes below.

| NORMAL VIDEO | | | | INVERSE VIDEO | | | |
|--------------|-----------|------------|-----------|---------------|-----------|------------|-----------|
| FOR THIS | TYPE THIS | FOR THIS | TYPE THIS | FOR THIS | TYPE THIS | FOR THIS | TYPE THIS |
| CTRL , | | CTRL S | | CTRL , | | CTRL X | |
| CTRL A | | CTRL T | | CTRL A | | CTRL Y | |
| CTRL B | | CTRL U | | CTRL B | | CTRL Z | |
| CTRL C | | CTRL V | | CTRL C | | ESC | |
| CTRL D | | CTRL W | | CTRL D | | SHIFT | |
| CTRL E | | CTRL X | | CTRL E | | CLEAR | |
| CTRL F | | CTRL Y | | CTRL F | | ESC | |
| CTRL G | | CTRL Z | | CTRL G | | SHIFT | |
| CTRL H | | ESC ESC | | CTRL H | | INSERT | |
| CTRL I | | ESC CTRL - | | CTRL I | | ESC | |
| CTRL J | | ESC CTRL = | | CTRL J | | CTRL | |
| CTRL K | | ESC CTRL . | | CTRL K | | TAB | |
| CTRL L | | ESC CTRL * | | CTRL L | | ESC | |
| CTRL M | | CTRL . | | CTRL M | | SHIFT | |
| CTRL N | | CTRL ; | | CTRL N | | TAB | |
| CTRL O | | CTRL = | | CTRL O | | CTRL . | |
| CTRL P | | ESC SHIFT | | CTRL P | | CTRL ; | |
| CTRL Q | | CLEAR | | CTRL Q | | SHIFT | |
| CTRL R | | ESC DELETE | | CTRL R | | ESC CTRL 2 | |
| | | ESC TAB | | CTRL S | | ESC | |
| | | | | CTRL T | | CTRL | |
| | | | | CTRL U | | DELETE | |
| | | | | CTRL V | | ESC | |
| | | | | CTRL W | | CTRL | |
| | | | | | | INSERT | |

Whenever the CONTROL key (CTRL on the 400/800) or SHIFT key is used, *hold it down* while you press the next key. Whenever the ESC key is pressed, *release* it before you type the next key.

Turn on inverse video by pressing the Reverse Video Mode Key . Turn it off by pressing it a second time. (On the 400/800, use the Atari Logo Key instead.)

Among the most common program typing mistakes are switching certain capital letters with their lower-case counterparts—you need to look especially carefully at P, X, O and 0 (zero).

Some of Atari Special Characters are not easy to tell apart from standard alpha-numeric characters. Usually the Special Characters will be boxed. Compare the two sets of characters below:

| SPECIAL | | STANDARD | |
|---------|--------|----------|-----------|
| | CTRL F | | / |
| | CTRL G | | SHIFT + |
| | CTRL N | | SHIFT - |
| | CTRL R | | - |
| | CTRL S | | + |

HOW TO USE TYPO II (8-BIT)

TYPO II automatically proofreads **Antic's** type-in BASIC listings for 8-bit Atari computers. It finds the exact line where you made a program typing mistake.

Type in TYPO II and SAVE a copy to disk or cassette. Now type GOTO 32000. When you see the instruction on the screen, type in a single program line **without the two-letter TYPO II code** at the left of the line number. Press the [RETURN] key.

Your line will reappear at the bottom of the screen with a two-letter TYPO II code on the left. If this code is not exactly the same as the line code printed in the magazine, you mistyped something in that line.

To call back any line previously typed, type an asterisk [*] followed (without in-between spaces) by the line number, then press [RETURN]. When the complete line appears at the top of the screen, press [RETURN] again. This is also the way you use TYPO II to proofread itself.

To LIST your program, press [BREAK] and type LIST. To return to TYPO II, type GOTO 32000.

To remove TYPO II from your program, type LIST "D:FILENAME",0,31999 [RETURN] (Cassette owners LIST "C:"). Type NEW, then ENTER "D:FILENAME"[RETURN](Cassette—ENTER "C:"). Your program is now in memory without TYPO II and you can SAVE or LIST it to disk or cassette.

LISTING 1

Don't type the
TYPO II Codes!

```
WB 32000 REM TYPO II BY ANDY BARTON
UM 32010 REM VER. 1.0 FOR ANTIC MAGAZINE
HS 32020 CLR :DIM LINE$(120):CLOSE #2:CLD
SE #3
BN 32030 OPEN #2,4,0,"E":OPEN #3,5,0,"E"
YC 32040 ? "K":POSITION 11,1:? "TYPE II"

EM 32050 TRAP 32040:POSITION 2,3:? "Type
in a program line"
HS 32060 POSITION 1,4:? " ":INPUT #2;LINE
$:IF LINE$="" THEN POSITION 2,4:LIST B
:GOTO 32060
XH 32070 IF LINE$(1,1)="*" THEN B=VAL(LIN
E$(2,LEN(LINE$))) :POSITION 2,4:LIST B:
GOTO 32060
TH 32080 POSITION 2,10:? "CONT"
MF 32090 B=VAL(LINE$:POSITION 1,3:? " ";
NY 32100 POKE 842,13:STOP
CN 32110 POKE 842,12
```

```
ET 32120 ? "K":POSITION 11,1:? "TYPE II"
":POSITION 2,15:LIST B
CE 32130 C=0:ANS=C
QR 32140 POSITION 2,16:INPUT #3;LINE$:IF
LINE$="" THEN ? "LINE ";B;" DELETED":G
OTO 32050
UU 32150 FOR D=1 TO LEN(LINE$):C=C+1:ANS=
ANS+(C*ASC(LINE$(D,D))) :NEXT D
WJ 32160 CODE=INT(ANS/676)
JW 32170 CODE=ANS-(CODE*676)
EH 32180 HCODE=INT(CODE/26)
BH 32190 LCODE=CODE-(HCODE*26)+65
HB 32200 HCODE=HCODE+65
IE 32210 POSITION 0,16:? CHR$(HCODE);CHR$
(LCODE)
UG 32220 POSITION 2,13:? "If CODE does no
t match press [RETURN] and edit line a
bove.":GOTO 32050
```

ERROR FILE

SSSNAKE!!!

Ssssnake!!! (October, 1986) tends to crash after about 10 minutes under certain conditions of play. If you're one of the people who have gotten the message "Error 13 at 571," you can fix the listing by substituting the following two lines.

```
MX 570 FS1=FS1-N*(FS1>N):IF FS1<>N THEN 5
75
MY 571 POKE UVD,PUR:FOR I=N TO 200:POKE U
F,I:POKE UF,I+TN:POKE BLF,I:NEXT I:GOT
0 2000
```

WEFAX SOURCES

Radio Shack discontinued the XR2211 chip specified for the WEFAX Interface Board (September, 1986). The XR2211 is a generic chip that can be found at a number of large electronics suppliers and mail-order dealers.

FILE MASTER

Disk subscribers should load *File Master* (August, 1986) from DOS and copy it to another disk. It does not RUN properly from the monthly disk menu.

If you have the *File Master* lockup problem that occurs under some combinations of DOS's and disk drives, change the 100 in line 2625 to a 90.

MICRO JULIUS

For some dates, *Micro Julius* (June, 1986) puts in the wrong day of the week. To cure this, type in the following one-line fix:

```
WF 830 DIF=(DOW-D)/7:DIF=2*INT(7*(DIF-INT
(DIF))+0.5)+1
```

HOW TO USE TYPO ST

TYPO ST is the automatic proofreading program for checking **Antic's** ST BASIC type-in listings. It finds any program line where you made a typing mistake.

Type in TYPO ST and SAVE a copy to disk before you RUN it. Now type RUN in the command window and press the [RETURN] key, or click on RUN from the RUN menu.

TYPO ST first asks for the name of the file to check. Type the desired filename and press [RETURN]. (TYPO ST will proofread itself if you type TYPOST.BAS as the filename.) Next, TYPO ST asks where you want the TYPO table printed. Type [S] [RETURN] for Screen, or [P] [RETURN] for Printer.

TYPO ST now reads your ST BASIC program and prints out a table of four-number codes—and the line number for each code. Compare your printed TYPO ST table with the **Antic** TYPO ST table published at the end of the program you are checking. If any of your four-number codes don't match the magazine's codes, you have made a typing mistake somewhere in that line. Carefully recheck your line against the published version.

Antic uses a word processor to format ST BASIC listings for publication, so we can indent lines and make the program structure more understandable. ST BASIC doesn't allow indentation and will strip off any spaces between the line number and the first BASIC instruction. Therefore, TYPO ST ignores space characters and does not care how far instructions are spaced apart.

TYPO ST cannot determine if two different characters have been switched within a line. For example, PRINT and PRNIT will look the same to TYPO ST. However, ST BASIC itself catches this error and points it out to you.

```

1000 ' TYPO/ST, (c) 1986 Antic Publishing, by Bill Marquardt
1010 DISK=1: OUTPUT=2: TRUE=(-1): FALSE=0: CHECKSUMMING=TRUE
1020 TV=FALSE: PRINTER=FALSE
1030 Print "File to Check:": input FILENAMES: Print "Output on:"
1040 Print "(S)creen or ": Print "(P)rinter ": input DEVICES
1050 if( DEVICES="P" )or( DEVICES="p" )then PRINTER=TRUE else TV=TRUE
1060 if TV then Print "Checksum for file: ": Print FILENAMES: Print
1070 if PRINTER then lprint "Checksum for file: ";FILENAMES: lprint
1080 open "I", #DISK, FILENAMES
1090 while CHECKSUMMING
1100     LINENUMBER=0: CHECKSUM=0: gosub GETALINE
1110     DECIMAL=CHECKSUM: gosub DECTOHEX
1120     OUTPUT$=str$( LINENUMBER )+" :"+HI$+LO$
1130     if PRINTER then lprint OUTPUT$ else Print OUTPUT$
1140     wend
1150     close DISK
1160 end
1170 GETALINE:
1180 BLINES="": on error goto 1150
1190 GOTALINE=FALSE
1200 while not GOTALINE
1210     line input#DISK, BLINES: if len( BLINES )>1 then GOTALINE=TRUE
1220 wend
1230 LINENUMBER=val( BLINES )
1240 for CHAR=1 to len( BLINES )
1250     OK=TRUE: CHARACTER$=mid$( BLINES, CHAR, 1 )
1260     if CHARACTER$=" " then OK=FALSE
1270     if OK then CHECKSUM=CHECKSUM+asc( CHARACTER$+chr$( 0 ))
1280 next CHAR
1290 return
1300 DECTOHEX:
1310 DECIMAL=abs( DECIMAL )
1320 HI=int( DECIMAL/256 ): LO=( DECIMAL-( HI*256 ))
1330 HH=int( HI/16 ): HL=( HI-( HH*16 ))
1340 LH=int( LO/16 ): LL=( LO-( LH*16 ))
1350 HI$=chr$( 48+HH-( 7*( HH>9 ))) +chr$( 48+HL-( 7*( HL>9 )))
1360 LO$=chr$( 48+LH-( 7*( LH>9 ))) +chr$( 48+LL-( 7*( LL>9 )))
1370 return

```

| | | | | | | |
|------------|------------|------------|------------|------------|------------|------------|
| 1000 :110B | 1060 :13E7 | 1120 :0A48 | 1180 :089A | 1240 :079B | 1300 :0352 | 1360 :0C29 |
| 1010 :0EA2 | 1070 :140E | 1130 :1000 | 1190 :04C6 | 1250 :0AEB | 1310 :0667 | 1370 :036B |
| 1020 :071B | 1080 :0713 | 1140 :0274 | 1200 :0680 | 1260 :08BB | 1320 :0B13 | |
| 1030 :12D2 | 1090 :0661 | 1150 :0408 | 1210 :11B9 | 1270 :0F36 | 1330 :07E3 | |
| 1040 :10E6 | 1100 :0BBD | 1160 :01FF | 1220 :0273 | 1280 :03A8 | 1340 :0804 | |
| 1050 :11A2 | 1110 :09F0 | 1170 :034C | 1230 :0716 | 1290 :036C | 1350 :0C0E | |

MATH ATTACK

Article on page 29

LISTING 1

Don't type the
TYPO II Codes! 

```

FF 10 REM MATH ATTACK
JQ 20 REM BY RALPH B. DAVIS SR.
GL 30 REM <c> 1986, ANTIC PUBLISHING
ON 32 BRK=1:IF PEEK<53279>=5 THEN BRK=0
SR 33 GOTO 40
JD 35 POKE 77,0:IF BRK THEN POKE 16,112:P
OKE 53774,112
AF 36 RETURN
PU 40 DIM A$(20),B$(20),C$(1),W$(1),DIV$(
12)
VL 50 GOSUB 2060:REM MAIN TITLE
ND 60 GOSUB 800:REM GRAPHICS
KO 70 GOSUB 1930:REM TITLE SCREEN
XF 80 GOSUB 890:REM SET UP
NG 85 GOTO 2560
NG 90 GOSUB 800:REM GRAPHICS
UV 100 Y=INT(RND(1)*(HT-LT+1))+LT
WE 110 X=INT(RND(1)*(HB-LB+1))+LB
DI 115 IF CT=4 AND X*Y=0 THEN 100
BZ 120 ON CT GOTO 130,140,160,170
EW 130 POSITION 6,5:? #6;"":POSITION 2,1
:? #6;" addition "W=X+Y:GOTO 180
ML 140 IF X>Y THEN 100
YB 150 POSITION 6,5:? #6;"":POSITION 2,1
:? #6;" subtraction "W=Y-X:GOTO 180
WZ 160 POSITION 6,5:? #6;"":POSITION 2,1
:? #6;" multiplication "W=X*Y:GOTO 180
YR 170 POSITION 2,1:? #6;" DIVISION "
:POSITION 2,11:? #6;"EXIT":D
IV=X*Y:GOSUB 1680:GOTO 260
JK 180 POSITION 2,11:? #6;"EXIT
"
HD 190 IF Y>9 THEN POSITION 8,3:? #6;Y:GO
TO 210
ER 200 POSITION 9,3:? #6;Y
ZQ 210 IF Y>99 AND X<10 THEN POSITION 10,
5:? #6;X:GOTO 250
TG 220 IF Y>99 AND X<99 THEN POSITION 9,5
:? #6;X:GOTO 250
NV 230 IF X>9 THEN POSITION 8,5:? #6;X:GO
TO 250
FI 240 POSITION 9,5:? #6;X
VZ 250 POSITION 8,6:? #6;"
RO 260 FOR T=1 TO OUT
JP 270 IF PEEK<53279>=3 THEN GOTO 1400
OO 280 NEXT T:GOSUB 780
RF 290 IF CT=4 THEN POSITION 8,4:? #6;X:G
OTO 350
LC 300 IF W<10 THEN POSITION 9,7:? #6;W:G
OTO 350
ZP 310 IF W>99 AND X>9 AND X<100 AND Y>9
AND Y<100 THEN POSITION 7,7:? #6;W:POS
ITION 7,6:? #6;"":GOTO 350
FQ 320 IF W<100 THEN POSITION 8,7:? #6;W:
POSITION 10,6:? #6;"":GOTO 350
HL 330 IF W>99 THEN POSITION 8,7:? #6;W:P
OSITION 10,6:? #6;"":GOTO 350
FE 340 POSITION 8,7:? #6;W
FE 350 FOR T=1 TO 1000:NEXT T
SK 360 GOSUB 800:GOTO 90
FR 370 OUT=TIME*50
UA 380 FOR ZT=1 TO 10
NU 390 GOSUB 830:TM=0
MG 400 POSITION 3,1:? #6;" now testing "
ZZ 410 POSITION 1,3:? #6;"NO.":ZT
UC 420 Y=INT(RND(1)*(HT-LT+1))+LT
WL 430 X=INT(RND(1)*(HB-LB+1))+LB
JB 435 IF CT=4 AND X*Y=0 THEN 420
TM 440 ON CT GOTO 450,460,480,490
FD 450 POSITION 6,6:? #6;"":W=X+Y:GOTO 5
00
QB 460 IF X>Y THEN 420
JJ 470 POSITION 6,6:? #6;"":W=Y-X:GOTO 5
00
TT 480 POSITION 6,6:? #6;"":W=X*Y:GOTO 5
00
KI 490 DIV=Y*X:GOSUB 1690:GOTO 570
PG 500 IF Y>9 THEN POSITION 8,5:? #6;Y:GO
TO 520
GC 510 POSITION 9,5:? #6;Y
LA 520 IF Y>99 AND X<10 THEN POSITION 10,
7:? #6;X:GOTO 560
EK 530 IF Y>99 AND X<99 THEN POSITION 9,7
:? #6;X:GOTO 560
WR 540 IF X>9 THEN POSITION 8,7:? #6;X:GO
TO 560
GT 550 POSITION 9,7:? #6;X
QE 560 POSITION 8,8:? #6;"
HZ 570 POKE 752,1:? :? :POSITION 22,2:? "
Z0 580 IF TIM=2 THEN 610
XD 590 POKE 764,255
RJ 600 IF PEEK<764>=255 THEN 1780
DK 610 TRAP 640:INPUT ANS:? :? :? :?
AX 620 IF CT=4 AND ANS=X THEN 660
VC 630 IF CT<>4 AND ANS=W THEN 660
WK 640 POSITION 11,3:? #6;" !":GOSU
B 840:GOSUB 790:GOSUB 820:NEXT ZT:GOTO
670
DH 650 GOSUB 790:GOSUB 840:GOSUB 820:NEXT
ZT:GOTO 670
GD 660 POSITION 10,3:? #6;" :GO
SUB 840:GOSUB 792:SC=SC+1:NEXT ZT:GOTO
670
VO 670 GOSUB 830
VG 680 SCORE=SC*10
NG 690 IF SCORE<70 THEN POSITION 3,3:? #6
;"better study":GOTO 730
VQ 700 IF SCORE<90 THEN POSITION 3,3:? #6
;"not bad !!!!!":GOTO 730
QJ 710 IF SCORE=90 THEN POSITION 3,3:? #6
;"very good!!!!":GOTO 730
FP 720 IF SCORE=100 THEN 750
JH 730 POSITION 7,5:? #6;" :POSITION
8,7:? #6;SCORE:"%
CO 740 GOSUB 810:SC=0:GRAPHICS 0:GOTO 140
0
HL 750 FOR GT=1 TO 3
HF 760 POSITION 3,3:? #6;" "G
OSUB 780
AC 770 POSITION 3,3:? #6;" ! :G
OSUB 792:NEXT GT:GOTO 730
SA 780 SOUND 0,1,6,10:FOR T=1 TO 10:NEXT
T:SOUND 0,0,0,0:RETURN
QL 790 POKE 708,PEEK<711>:FOR T=30 TO 0 5
TEP -1:SOUND 0,50,6,T/2:SOUND 1,10,12,
T/2:POKE 711,PEEK<20>
F5 791 NEXT T:POKE 711,PEEK<708>:RETURN
KT 792 FOR T=-2 TO 23:VOL=((ABS(T)>0)*(T<
20))*14:POKE 711,PEEK<53770>
CI 793 SOUND 0,60,14,VOL:SOUND 1,47,14,VOL
L:SOUND 2,40,14,VOL:SOUND 3,29,14,VOL:
NEXT T:RETURN
GQ 800 GRAPHICS 18:GOSUB 35:POKE 711,152:
COLOR 2:RETURN
MI 810 FOR T=1 TO 800:NEXT T:RETURN
IS 820 FOR T=1 TO 200:NEXT T:RETURN
KH 830 GRAPHICS 2:GOSUB 35:POKE 712,112:P
OKE 710,112:RETURN
HH 840 IF CT=4 THEN POSITION 9,4:? #6;X:R
ETURN
DC 850 IF W<10 THEN POSITION 9,9:? #6;W:R
ETURN
BM 860 IF W<100 THEN POSITION 8,9:? #6;W:
RETURN
QY 870 IF X>99 OR Y>99 THEN POSITION 8,9:
? #6;W:RETURN

```

continued on next page

```

VZ 880 POSITION 7,9:? #6;W:RETURN
BA 890 GRAPHICS 0:POKE 712,66:POKE 710,14
4
RV 900 GOSUB 35:ON CT GOTO 910,920,930,94
0
TB 910 POSITION 9,1:? "*****"
OB 920 POSITION 8,1:? "*****"
IL 930 POSITION 6,1:? "*****"
PP 940 POSITION 5,1:? "*****"
PT 950 POSITION 12,3:? "TOP NO. >"
YZ 960 POSITION 9,5:? "BOTTOM NO. "
FU 970 POSITION 23,6:? " "
RL 980 POSITION 3,9:? "To play MATH ATTAC
K, you must first type in the range o
f the TOP number."
CN 990 ? "Next, type in the range of the
BOTTOM number."
PD 1000 ? "I'll use numbers which fall wi
thin":? "these ranges to create math q
uestions for you."
DS 1010 POSITION 2,16:? " Then I'll let y
ou select how much":? "time you'll hav
e to answer each one."
EW 1020 DIV$="*****":IF CT=4 THEN DIV
$="*****"
OT 1025 POSITION 2,19:? "***** LOW SIDE
OF ";DIV$:GOSUB 1600:TAP=1
ND 1030 TRAP 1020:POSITION 2,20:? "*****:I
NPUT LT:TRAP 1560
VW 1035 IF CT=4 THEN IF LT=0 OR LT<>INT<L
T> THEN GOSUB 3000:GOTO 1025
PL 1040 IF CT=4 THEN POSITION 12,4:? LT;"
-":GOTO 1060
YA 1050 POSITION 23,3:? LT;" - "
LD 1060 POSITION 2,19:? "***** HIGH SID
E OF ";DIV$:TAP=2:GOSUB 1600
LR 1070 TRAP 1040:POSITION 6,20:? "*****:I
NPUT HT:TRAP 1560
FU 1075 IF CT=4 THEN IF HT=0 OR HT<>INT<H
T> THEN GOSUB 3000:GOTO 1060
HP 1080 IF CT=4 THEN POSITION 12,4:? LT;"
-":HT:GOTO 1100
DI 1090 POSITION 23,3:? LT;" - ";HT
DQ 1100 IF HT<LT THEN GOSUB 1750:GOTO 106
0
MI 1110 IF CT=4 THEN POSITION 31,3:? "<E"
:POSITION 8,5:? " ":GOTO 1130
TK 1120 POSITION 20,5:? ">":POSITION 20,
3:? " "
LG 1130 DIV$="*****":IF CT=4 THEN
DIV$="*****"
GL 1135 POSITION 2,19:? "***** LOW SIDE
OF ";DIV$:TAP=3:GOSUB 1600
ID 1140 TRAP 1110:POSITION 2,20:? "*****:I
NPUT LB:TRAP 1560
OQ 1145 IF CT=4 THEN IF LB=0 OR LB<>INT<L
B> THEN GOSUB 3000:GOTO 1135
GE 1150 IF CT=2 THEN 1170
RU 1160 GOTO 1180
CG 1170 IF LB>HT THEN 1570
JG 1180 IF CT=4 THEN POSITION 23,2:? LB;"
-":GOTO 1200
KA 1190 POSITION 23,5:? LB;" - "
OV 1200 POSITION 2,19:? "***** HIGH SID
E OF ";DIV$:TAP=4:GOSUB 1600
FR 1210 TRAP 1180:POSITION 2,21:? "*****:I
NPUT HB:TRAP 1560
II 1212 IF CT=4 THEN IF HB=0 OR HB<>INT<H
B> THEN GOSUB 3000:GOTO 1200
EC 1215 IF CT=2 THEN 1230
PW 1220 GOTO 1240
AM 1230 IF HB>HT THEN 1570
RN 1240 POKE 752,1:POSITION 2,19:? "
"
WM 1250 IF CT=4 THEN POSITION 23,2:? LB;"
-":HB:GOTO 1280
SL 1260 POSITION 23,5:? LB;" - ";HB
IR 1270 IF HB<LB THEN GOSUB 1750:GOTO 120
0
ZZ 1280 GOSUB 820
KO 1290 POKE 712,66:POKE 710,144:POKE 752
,0:? "*****:?"
HB 1300 ? :? "This is length of time I gi
ve you":? "to think about the problem."
AU 1310 ? :? "When the time runs out,":?
"I'll tell you the correct answer."
XP 1320 TIME=0:OUT=0:TAP=5
RT 1330 ? :? :? " Choose speed (1 - 10)"
WL 1340 ? :? " 1 = *****"
XH 1350 ? :? " 10 = *****"
LY 1360 ? :? "How fast are *****:GOSUB
1770
UY 1370 TRAP 1360:POSITION 2,19:? "*****:I
NPUT TIME:OUT=TIME*100
ZL 1375 IF TIME<1 OR TIME>10 THEN GOSUB 7
90:GOTO 1360
BD 1380 RETURN
TC 1390 REM RETURN CHOICE
JV 1400 ? "*****:POKE 712,66:POKE 710,144:?
:?:? :POKE 752,1
LK 1410 ? :? " PRESS"
NS 1420 ? :? " ***** TO *****"
GA 1430 ? :? " ***** TO *****"
PO 1440 ? :? " ***** TO *****"
DH 1450 ? :? " ***** TO *****"
PJ 1460 POKE 752,1
ZG 1470 CLOSE #1:OPEN #1,4,0,"K":GOSUB 3
5
JH 1480 GET #1,N
UG 1490 BS=CHR$(N):CLOSE #1
OE 1500 POKE 752,0
BI 1510 IF BS="R" OR BS="r" THEN GOSUB 12
90:GOTO 2560
IT 1520 IF BS="T" OR BS="t" THEN 1830
UG 1530 IF BS="C" OR BS="c" THEN GOSUB 89
0:GOTO 2560
ZL 1540 IF BS="N" OR BS="n" THEN STOP :GO
SUB 2070:GOSUB 890:GOTO 2560
SJ 1550 GOTO 1460
SL 1560 GOSUB 1750:ON TAP GOTO 1020,1060,
1130,1200,1370
LJ 1570 POSITION 6,21:? "NUMBER MUST BE 5
MALLER !":GOSUB 780:GOSUB 820:POSITION
6,21:? "
JG 1580 IF TAP=4 THEN 1200
PY 1590 GOTO 1130
BG 1600 POSITION 2,21:? " :RETURN
LL 1610 POSITION 11,4:? " *****
DP 1620 POSITION 22,3:? "QUOTIENT"
PK 1630 POSITION 8,5:? "> DIVISOR / DIVI
DEND"
JA 1640 POSITION 18,6:? "*****:REM CTRL-F
NO 1650 POSITION 2,9:? " FIRST Enter the
range of the *****"
PN 1660 POSITION 2,12:? " THEN Enter the
range of the *****"
MX 1670 POSITION 2,15:? "THEN I will let
you SELECT how much TIME you need":R
ETURN
GT 1680 POSITION 8,5:? #6;*****:POSITI
ON 5,8:? #6;*****:POSITION 6,7:? #6;*****:
POSITION 7,6:? #6;*****:GOTO 1700
YM 1690 POSITION 8,5:? #6;*****:POSITI
ON 5,8:? #6;*****:POSITION 6,7:? #6;*****:
POSITION 7,6:? #6;"/"
ZG 1700 IF Y<10 THEN POSITION 4,6:? #6;Y:
GOTO 1730
BW 1710 IF Y<100 THEN POSITION 3,6:? #6;Y
:GOTO 1730
GH 1720 POSITION 1,7:? #6;Y
RG 1730 POSITION 8,7:? #6;DIV
AZ 1740 RETURN
ES 1750 POSITION 6,21:? "NUMBER MUST BE L
ARGER !":GOSUB 780:GOSUB 820:POSITION
6,21:? "
BF 1760 RETURN
HZ 1770 FOR FL=1 TO 5:POKE 755,0:FOR T=1
TO 5:NEXT T:POKE 755,2:NEXT FL:RETURN
CN 1780 TM=TM+1
ZS 1790 IF TM=OUT THEN 1810
PL 1800 GOTO 600
DY 1810 IF CT=4 THEN POSITION 11,8:? #6;*****:
POSITION 12,9:? #6;*****:TM=0:
GOTO 650
CF 1820 POSITION 12,5:? #6;*****:POSITI
ON 14,7:? #6;*****:TM=0:GOTO 650
JU 1830 POKE 752,1:? "*****:POKE 712,52:? :?
:?"
JW 1840 ? :? :? " I'LL NOW GIVE YOU 10 P
ROBLEMS, YOU'RE TO FILL IN THE CO
RRECT ANSWERS THEN I WILL GRADE YOU."
TL 1850 ? :? :? "PRESS ***** TO BEGIN."
OB 1860 POSITION 5,14:? "PRESS ***** F
OR TIMER":POSITION 9,16:? "TIMER *****"

```



```

DB 1870 IF PEEK(53279)=5 THEN TIM=TIM+1:I
F TIM=3 THEN TIM=1
HV 1880 IF TIM=2 THEN POSITION 15,16:? "■
NB 1890 IF TIM=1 THEN POSITION 15,16:? "■
WR 1900 IF PEEK(53279)=6 THEN 370
GT 1910 FOR XT5=1 TO 12:NEXT XT5:GOTO 187
0
NP 1920 REM TITLE SCREEN
DB 1930 GOSUB 35:ON CT GOTO 1940,1950,196
0,1970
VH 1940 POSITION 4,5:? #6;" ADDITION ":"
C$="+"::W$="C":GOTO 1980
ML 1950 POSITION 3,5:? #6;" SUBTRACTION ":"
C$="-"::W$="C":GOTO 1980
AP 1960 POSITION 3,5:? #6;" MULTIPLICATION
":C$="x"::W$="X":GOTO 1980
KM 1970 POSITION 3,5:? #6;" DIVISION
":C$="/"::W$="X":GOTO 1980
TO 1980 COLOR ASC(W$):PLOT 1,1:DRAWTO 18,
1:DRAWTO 18,10:DRAWTO 1,10:DRAWTO 1,1
MM 1990 REM COLORS
SG 2000 FOR UV=2 TO 18 STEP 2:POSITION UV
,1:? #6;C$:GOSUB 780:NEXT UV:FOR BB=2
TO 10 STEP 2:POSITION 18,BB:? #6;C$
UG 2010 GOSUB 780:NEXT BB
ZH 2020 FOR VC=18 TO 1 STEP -2:POSITION V
C,10:? #6;C$:GOSUB 780:NEXT VC:FOR VB=
10 TO 1 STEP -2
NJ 2030 POSITION 1,VB:? #6;C$:GOSUB 780:N
EXT VB:GOSUB 820:RETURN
NH 2050 REM TITLE SCREEN
HV 2060 GOSUB 2330:REM MAIN TITLE
QY 2070 GRAPHICS 0:GOSUB 2550
ZV 2080 GOSUB 2310
LN 2090 POSITION 3,6:? #6;"1. + add +"
BF 2100 POSITION 3,9:? #6;"2. - subtract
-"
ES 2110 POSITION 3,12:? #6;"3. X multiply
X"
EY 2120 POSITION 3,15:? #6;"4. % divide %
"
KV 2130 FOR HJ=1 TO 4:GOSUB 2320:GOSUB 25
40:GOSUB 2310:NEXT HJ
HZ 2140 CLOSE #1:OPEN #1,4,0,"K:"
IT 2150 GET #1,N
WU 2160 A$=CHR$(N)
NH 2170 CLOSE #1
TK 2180 IF A$="1" THEN CT=1:GOSUB 2270:GO
TO 2230
WG 2190 IF A$="2" THEN CT=2:GOSUB 2280:GO
TO 2230
YA 2200 IF A$="3" THEN CT=3:GOSUB 2290:GO
TO 2230
PB 2210 IF A$="4" THEN CT=4:GOSUB 2300:GO
TO 2230
PW 2220 GOTO 2140
QN 2230 FOR P=1 TO 5:POSITION 3,20:? #6;"
":GOSUB 2540:POSITION 3,20:
? #6;"XXXXXXXXXXXX":NEXT P
YL 2240 IF PEEK(53279)=6 THEN RETURN
WK 2250 IF PEEK(53279)=5 THEN POSITION 3,
20:? #6;"":GOTO 2080
QU 2260 GOTO 2240
DY 2270 POSITION 8,6:? #6;"ADD":RETURN
QL 2280 POSITION 8,9:? #6;"SUBTRACT":RETU
RN
EF 2290 POSITION 8,12:? #6;"MULTIPLY":RET
URN
IJ 2300 POSITION 8,15:? #6;"DIVIDE":RETU
RN
RW 2310 POSITION 5,2:? #6;"XXXXXXXXXX":RETU
RN
GP 2320 POSITION 5,2:? #6;"":RETU
RN
CQ 2330 GOSUB 2550
HV 2340 REM VERTICAL MOVE
NI 2350 YY=24:FOR XX=22 TO 8 STEP -2:GOSU
B 2490:YY=YY-2
ZV 2360 GOSUB 2500:NEXT XX
HJ 2370 REM FLASH
BB 2380 GOSUB 2510
SQ 2390 REM HORIZONTAL MOVE
XA 2400 FOR X=17 TO 8 STEP -1:POSITION X,
18:? #6;"XXXXXXXX":POSITION X+2,18:? #6;"":
NEXT X:GOSUB 2520
XA 2410 FOR Y=13 TO 1 STEP -1:POSITION Y,
20:? #6;"RALPH":NEXT Y
LR 2420 FOR V=17 TO 7 STEP -1:POSITION V,
20:? #6;"B.":NEXT V

```

```

JP 2430 FOR G=13 TO 10 STEP -1:POSITION G
,20:? #6;"DAVIS":NEXT G
OX 2440 POSITION 16,20:? #6;"SR.":GOSUB 2
520
NK 2450 POSITION 1,3:? #6;"+ x % + x
% +"
WN 2460 POSITION 1,11:? #6;"+ x % + x
% +"
PJ 2470 GOSUB 2510:REM FLASH #2
PR 2480 FOR T=1 TO 30:NEXT T:RETURN
QY 2490 POSITION 3,XX:? #6;"MATH ATTACK !
":SOUND 0,XX,6,10:RETURN
NL 2500 POSITION 3,YY:? #6;"
":SOUND 0,0,0,0:RETURN
RL 2510 FOR Z=1 TO 10:YY=7:GOSUB 2500:GOS
UB 2490:NEXT Z
XQ 2520 FOR JW=15 TO 0 STEP -2.5:FOR J=2
TO 0 STEP -1:SOUND 0,1+13-J,10,JW:NEXT
J:NEXT JW:RETURN
TQ 2530 FOR T=1 TO 2:NEXT T:RETURN
OD 2540 SOUND 0,10,2,8:GOSUB 2530:SOUND 0
,0,0,0:RETURN
JJ 2550 GRAPHICS 1+16:GOSUB 35:POKE 711,1
52:COLOR 4:POKE 711,140:COLOR 3:POKE 7
11,136:COLOR 4:RETURN
PU 2560 POKE 752,1:? "X":POKE 710,144:POK
E 712,66
KB 2570 ? :? :? :? "Press":? :? "
FOR FLASH CARDS":? :? " FOR
R TEST"
IT 2580 CLOSE #1:OPEN #1,4,0,"K:"
JN 2590 GET #1,N
TK 2600 B$=CHR$(N):CLOSE #1
RO 2610 IF B$="F" OR B$="f" THEN 90
IW 2620 IF B$="T" OR B$="t" THEN 1830
UD 2630 GOTO 2580
JL 3000 POSITION 2,19:? "XXXXXXXXXXXXXXXXXXXX
XXXXXXXXXXXXXXXXXXXX":RETURN

```

LISTING 2

```

FF 10 REM MATH ATTACK
JQ 20 REM BY RALPH B. DAVIS SR.
LC 25 REM <SPEECH MODULE BY BILL MARQUARD
T>
GL 30 REM <c> 1986, ANTIC PUBLISHING
NI 31 REM DO NOT RENUMBER THIS PROGRAM!
RM 45 DIM NUM$(4)
HL 572 IF CT=4 THEN NUM=DIV:GOSUB 29000:R
ESTORE <31500+CT>:GOSUB 30000:GOSUB 31
600:NUM=Y:GOSUB 29000:GOTO 580
TH 575 NUM=Y:GOSUB 29000:RESTORE <31500+C
T>:GOSUB 30000:GOSUB 31600:NUM=X:GOSUB
29000
CE 29000 REM SAY THE NUMBER
OT 29010 NUM$=STR$(NUM):NL=LEN(NUM$)
QD 29020 ON NL GOSUB 29400,29300,29200,29
100
QQ 29025 GOSUB 31600
EC 29030 RETURN
RF 29100 RESTORE 31000+VAL(NUM$(1,1)):GOS
UB 30000
TW 29105 RESTORE 31110:GOSUB 30000
CJ 29110 IF NUM$(2,2)<>"0" THEN RESTORE 3
1000+VAL(NUM$(2,2)):GOSUB 30000:RESTOR
E 31100:GOSUB 30000
DO 29115 IF NUM$(3,3)>"1" THEN RESTORE 31
000+VAL(NUM$(3,3))*10:GOSUB 30000
BB 29120 IF NUM$(3,3)="1" THEN RESTORE 31
000+VAL(NUM$(3,4)):GOSUB 30000
RX 29125 IF NUM$(3,3)<>"1" AND NUM$(4,4)<
>"0" THEN RESTORE 31000+VAL(NUM$(4,4))
:GOSUB 30000
EF 29130 RETURN
OA 29200 RESTORE 31000+VAL(NUM$(1,1)):GOS
UB 30000:RESTORE 31100:GOSUB 30000
YF 29205 IF NUM$(2,2)>"1" THEN RESTORE 31
000+VAL(NUM$(2,2))*10:GOSUB 30000
VS 29210 IF NUM$(2,2)="1" THEN RESTORE 31
000+VAL(NUM$(2,3)):GOSUB 30000
II 29215 IF NUM$(2,2)<>"1" AND NUM$(3,3)<
>"0" THEN RESTORE 31000+VAL(NUM$(3,3))
:GOSUB 30000
FD 29225 RETURN

```

continued on next page

```

SB 29300 IF NUM$(1,1)>"1" THEN RESTORE 31
000+VAL(NUM$(1,1))*10:GOSUB 30000
RI 29305 IF NUM$(1,1)="1" THEN RESTORE 31
000+VAL(NUM$(1,2)):GOSUB 30000
XY 29310 IF NUM$(1,1)<>"1" AND NUM$(2,2)<
>"0" THEN RESTORE 31000+VAL(NUM$(2,2))
:GOSUB 30000
FC 29315 RETURN
TX 29400 RESTORE 31000+VAL(NUM$):GOSUB 30
000:RETURN
GD 30000 REM SPEECH
ED 30010 READ CN:FOR AL=1 TO CN:READ D
WR 30020 PK=PEEK(54018):POKE 54018,PK-4
UD 30030 POKE 54016,127:POKE 54018,PK
QG 30040 POKE 54016,D+64:FOR ZZ=1 TO 2:NE
XT ZZ:POKE 54016,D
BE 30050 NEXT AL:GOSUB 31600:RETURN
SM 30999 REM DATA FOR NUMBERS
EQ 31000 DATA 5,43,19,60,53,3
WF 31001 DATA 6,46,15,15,11,11,3
SR 31002 DATA 3,13,31,3
ZV 31003 DATA 6,29,51,0,12,19,3
EQ 31004 DATA 5,40,40,2,58,3
DO 31005 DATA 5,40,40,6,35,3
RC 31006 DATA 8,55,55,12,12,2,41,55,3
HC 31007 DATA 8,55,55,7,7,35,12,11,3
TI 31008 DATA 4,20,2,13,3
EO 31009 DATA 5,56,24,6,11,3
GF 31010 DATA 5,13,7,7,11,3
BO 31011 DATA 8,12,45,7,7,35,12,11,3
RE 31012 DATA 7,13,48,7,7,45,35,3
VI 31013 DATA 8,13,51,1,2,13,19,11,3
AG 31014 DATA 8,40,58,1,2,13,19,11,3
FX 31015 DATA 9,40,12,40,1,2,13,19,11,3
HP 31016 DATA 13,55,55,12,2,41,55,1,2,13,
19,1,11,3
UF 31017 DATA 12,55,55,7,35,12,11,1,2,13,
19,11,3
YD 31018 DATA 7,20,1,2,13,19,11,3
LQ 31019 DATA 10,56,24,6,11,1,2,13,19,11,
3
FZ 31020 DATA 10,13,48,7,7,11,1,2,13,19,3
,Z<TWENTY>
ZR 31030 DATA 7,29,52,1,2,13,19,3,<THIRTY
>
TL 31040 DATA 6,40,58,2,13,19,3,<FORTY>
YL 31050 DATA 10,40,40,12,40,40,1,2,13,19
,3,<FIFTY>
AX 31060 DATA 11,55,55,12,2,41,55,1,2,13,
19,3,<SIXTY>
SX 31070 DATA 11,55,55,7,35,12,11,1,2,13,
19,3,<SEVENTY>
EW 31080 DATA 5,20,2,13,19,3,<EIGHTY>
JB 31090 DATA 7,56,6,11,2,13,19,3,<NINETY
>
DY 31100 DATA 11,57,15,15,11,1,33,39,12,7
,21,3,<HUNDRED>
JU 31110 DATA 9,29,24,32,55,55,15,11,21,3
,<THOUSAND>
ED 31500 REM DATA FOR WORDS
UW 31501 DATA 4,45,15,55,3,<PLUS>
QE 31502 DATA 6,6,1,56,15,55,3,<MINUS>
TG 31503 DATA 6,13,24,6,16,43,3,<TIMES>
DH 31504 DATA 14,33,12,35,6,1,33,12,1,21,
3,63,24,6,3,<DIVIDED BY>
TL 31600 FOR DL=1 TO 15:NEXT DL
DX 31610 RETURN

```

automated raffle picks

DOOR PRIZE

Article on page 27

LISTING 1

Don't type the
TYPO II Codes! 

```

AL 10 REM DOOR PRIZE
IV 20 REM BY BILL MARQUARDT
GL 30 REM (c) 1986, ANTIC PUBLISHING
ON 32 BRK=1:IF PEEK(53279)=5 THEN BRK=0
LY 33 GOTO 100
JD 35 POKE 77,0:IF BRK THEN POKE 16,112:P
OKE 53774,112
AF 36 RETURN
DS 100 DIM A$(38),B$(1),NUM$(4),X(3)
ES 140 POKE 53251,90:POKE 53250,110
FW 150 POKE 53249,130:POKE 53248,150
OP 170 POKE 53256,1:POKE 53257,1
RV 180 POKE 53258,1:POKE 53259,1
DA 196 POKE 623,4:GOSUB 900
VO 200 BASE=PEEK(106)-4:POKE 106,BASE
HS 210 GRAPHICS 3+16:POKE 559,46
ZV 215 FOR I=704 TO 710:POKE I,0:NEXT I
MY 220 GOSUB 35:POKE 708,0
AO 240 POKE 54279,BASE
BD 250 POKE 53277,3:GOSUB 2000
HP 260 P0BASE=BASE*256+512
OK 270 P1BASE=P0BASE+128:P2BASE=P0BASE+25
6:P3BASE=P0BASE+384
EY 290 FOR I=0 TO 511:POKE P0BASE+I,0
FU 310 NEXT I
FR 320 DL=PEEK(560)+256*PEEK(561)
BV 330 POKE DL+8,7:POKE DL+9,6
EX 336 POKE DL+10,7
UG 340 W=PEEK(88)+256*PEEK(89)
TP 350 READ A$:FOR I=1 TO 14:B$=A$(I,I)
OO 354 POKE W+I+32,ASC(B$)-32:NEXT I
GE 358 READ A$:FOR I=1 TO 8:B$=A$(I,I)
UA 360 POKE W+I+55,ASC(B$)+64:NEXT I
QB 362 READ A$:FOR I=1 TO 10:B$=A$(I,I)
RY 364 POKE W+I+74,ASC(B$)-32:NEXT I
XC 366 DATA ANTIC MAGAZINE,presents
QT 369 DATA DOOR PRIZE
IN 370 FOR I=704 TO 707:POKE I,15:NEXT I:
POKE 708,40:POKE 709,72:POKE 710,148:G
OSUB 800
YI 380 GOSUB 960:GOSUB 400:GOSUB 500:GOSU
B 600:GOSUB 700
XQ 395 POKE 764,255
NV 396 IF PEEK(764)=255 AND STRIG(0) THEN
396
QO 397 GOTO 370
WN 400 FOR J=0 TO X(3)
SS 401 SOUND 0,1,0,14:SOUND 0,0,0,0
IA 403 FOR I=73 TO 80
UK 405 P=255-PEEK(START+J*8+I-72)
EF 410 POKE P0BASE+I,P:POKE P1BASE+I,P
HJ 412 POKE P2BASE+I,P:POKE P3BASE+I,P
AM 421 NEXT I:NEXT J:RETURN
VW 500 FOR J=0 TO X(2)
XP 502 SOUND 0,25,10,10:SOUND 0,0,0,0
IB 503 FOR I=73 TO 80
UL 505 P=255-PEEK(START+J*8+I-72)
EG 510 POKE P0BASE+I,P:POKE P1BASE+I,P
XD 512 POKE P2BASE+I,P
AN 521 NEXT I:NEXT J:RETURN
VF 600 FOR J=0 TO X(1)
XN 601 SOUND 0,25,10,10:SOUND 0,0,0,0

```



```

IC 603 FOR I=73 TO 80
UM 605 P=255-PEEK(START+J*8+I-72)
EH 610 POKE P0BASE+I,P:POKE P1BASE+I,P
AO 621 NEXT I:NEXT J:RETURN
UO 700 FOR J=0 TO X<0>
XO 701 SOUND 0,25,10,10:SOUND 0,0,0,0
ID 703 FOR I=73 TO 80
UN 705 P=255-PEEK(START+J*8+I-72)
WD 710 POKE P0BASE+I,P
AP 721 NEXT I:NEXT J:RETURN
AS 800 START=PEEK(756)*256+128
OR 810 FOR I=0 TO 7
HI 820 P=255-PEEK(START+I)
RB 830 POKE P0BASE+72+I,P
RO 840 POKE P1BASE+72+I,P
SB 850 POKE P2BASE+72+I,P
SO 860 POKE P3BASE+72+I,P
NC 870 NEXT I:RETURN
RP 900 GRAPHICS 0:GOSUB 35
KW 915 TRAP 915:POSITION 2,9
AF 920 ? "Enter HIGHEST possible winning n
umber."
IO 921 POSITION 18,12:? "□□□□":REM ^M
DY 923 POSITION 17,11:? " "
YG 927 POSITION 17,11:INPUT LO
MC 929 IF LO<0 OR LO>9999 THEN 923
ML 930 POSITION 1,9
ZW 931 ? "Enter HIGHEST possible winning
number."
PR 932 TRAP 932
EA 933 POSITION 17,11:? " "
NW 935 POSITION 17,11:INPUT HI
LN 950 IF HI>9999 OR HI<=LO THEN 933
JO 952 TRAP 40000
AE 955 RETURN
TV 960 X=INT(RND(0)*(HI-LO+1))+LO:NUM$="0
000"
CF 970 IF X>0 THEN NUM$(4-INT(CLOG(X)),4)
=STR$(X)

```

```

CA 985 FOR Y=0 TO 3:X<Y>=VAL(NUM$(4-Y,4-Y
)):NEXT Y:RETURN
YD 2000 COLOR 1:PLOT 9,14:DRAWTO 30,14
VX 2010 DRAWTO 30,17:DRAWTO 9,17
UO 2020 DRAWTO 9,14:RETURN

```

LISTING 2

```

SS 10 REM DOOR PRIZE, LISTING 2
IV 20 REM BY BILL MARQUARDT
SR 25 REM <SPEECH MODULE>
HA 30 REM <c> 1987, ANTIC PUBLISHING
NI 31 REM DO NOT RENUMBER THIS PROGRAM!
TW 392 GOSUB 30000
PB 30000 FOR I=1 TO LEN(NUM$)
NF 30010 RESTORE 31000+VAL(NUM$(I,I))
YK 30020 FOR S=1 TO 8:READ D
UO 30025 P=PEEK(54018):POKE 54018,P-4
BM 30026 POKE 54016,127:POKE 54018,P
ZA 30030 IF PEEK(54016)>128 THEN 30030
QG 30040 POKE 54016,D+64:FOR ZZ=1 TO 2:NE
XT ZZ:POKE 54016,D
UF 30050 NEXT S:NEXT I
DX 30060 RETURN
KD 31000 DATA 43,60,53,0,0,0,0,4
NL 31001 DATA 46,12,15,11,0,0,0,4
BL 31002 DATA 13,31,0,0,0,0,0,4
VZ 31003 DATA 29,51,0,12,19,0,0,4
LX 31004 DATA 40,40,58,0,0,0,0,4
NL 31005 DATA 40,40,6,35,0,0,0,4
VO 31006 DATA 55,55,12,12,2,41,55,4
OX 31007 DATA 55,55,7,7,35,12,11,4
DG 31008 DATA 20,2,13,0,0,0,0,4
OF 31009 DATA 56,24,6,11,0,0,0,4

```

impressive menu-maker for your programs

MENU MAESTRO

Article on page 63

LISTING 1

Don't type the
TYPO II Codes!

```

ZE 10 REM SCROLLING MENU UTILITY
QU 20 REM BY EARL HILL
GL 30 REM <c> 1986, ANTIC PUBLISHING
BM 120 DIM A$(145),ME$(80),B$(44),P$(17)
MV 130 TOP=PEEK(741)+PEEK(742)*256+6
DH 140 GOSUB 350:REM STRING ASSIGNMENTS
EQ 160 GRAPHICS 0:POKE 708,200:POKE 709,2
50:POKE 710,76:POKE 711,200:POKE 712,5
3
HL 170 REM MENU SELECTOR
CC 180 GOSUB 390:GOSUB 400:POKE 16,112:PO
KE 53774,112:POKE 752,1:? :POSITION 2,
2:? " menu selector "
HR 190 POSITION 24,4:? "□□□□□ ?":POSITIO
N 3,6:? "1□";"ITEM #1":POSITION 23,6:?
"2□";"ITEM #2"
AE 200 POSITION 3,7:? "3□";"ITEM #3":POSI
TION 23,7:? "4□";"ITEM #4":POSITION 3,
8:? "5□";"ITEM #5"
RN 210 POSITION 23,8:? "6□";"ITEM #6"
BJ 220 POSITION 3,9:? "7□";"ITEM #7":POSI
TION 23,9:? "8□";"ITEM #8"
QH 225 POSITION 3,10:? "9□";"ITEM #9":POK
E 764,255:IF PEEK(TOP+1)<>2 THEN GOSUB
400
AT 230 SEL=USR(ADR(A$),ADR(ME$),TOP+527,2
0):ON SEL GOSUB 250,260,270,280,290,30

```

```

0,310,314,318:GOTO 180
WL 240 REM SELECTED OPTIONS
FY 250 Q=250:GOSUB 330:? P$;Q:GOSUB 340:R
ETURN
XF 260 Q=260:GRAPHICS 0:GOSUB 330:? P$;Q:
GOSUB 340:RETURN
CR 270 Q=270:GRAPHICS 1+16:GOSUB 330:? #6
;P$;Q:GOSUB 340:RETURN
DV 280 Q=280:GRAPHICS 2+16:GOSUB 330:? #6
;P$;Q:GOSUB 340:RETURN
OE 290 Q=290:GRAPHICS 0:? P$;Q:GOSUB 340:
RETURN
AH 300 Q=300:GRAPHICS 1+16:GOSUB 330:? #6
;P$;Q:GOSUB 340:RETURN
BL 310 Q=310:GRAPHICS 2+16:GOSUB 330:? #6
;P$;Q:GOSUB 340:RETURN
XI 314 Q=314:GRAPHICS 0:GOSUB 330:? #6;P$
;Q:GOSUB 340:RETURN
EJ 318 Q=318:GRAPHICS 1+16:GOSUB 330:? #6
;P$;Q:GOSUB 340:RETURN
NW 320 END
LN 330 POKE 710,16*INT(16*RND(0))+5:RETUR
N
SL 340 FOR DE=1 TO 150:SOUND 0,DE,14,14:N
EXT DE:SOUND 0,0,0,0:RETURN

```

continued on next page

```
LQ 120 RESTORE :READ LN:LN=LN:DIM A$(LN):  
C=1  
BK 130 AR$="" :READ AR$  
XW 140 FOR X=1 TO LEN(AR$) STEP 3:POKE 75  
2,255  
DG 150 LM=LM-1:POSITION 10,10:? "(Countdo  
wn...T-";INT(LM/10);") "  
UY 160 A$(X,C)=CHR$(VAL(AR$(X,X+2))) :C=C+  
1:NEXT X:GOTO 130  
MZ 170 IF PEEK(195)>5 THEN ? :? "TOO  
MANY DATA LINES!":? "CANNOT CREATE FIL  
E!":END  
CZ 180 IF C<(LN+1) THEN ? :? "TOO FEW DATA  
LINES!":? "CANNOT CREATE FILE!":END  
AL 200 OPEN #1,8,0,FN$  
PP 210 POKE 766,1:? #1,A$;:POKE 766,0  
AF 220 CLOSE #1:GRAPHICS 0:? "██████████████████"
```

```

AZ 10 REM SCROLLING MENU, LISTING 2
QU 20 REM BY EARL HILL
GL 30 REM (c) 1986, ANTIC PUBLISHING
EF 35 REM (CREATES LINES 352-356 FOR SCRO
LLING MENU UTILITY)
CQ 40 REM (LINES 10-220 MAY BE USED WITH
OTHER BASIC LOADERS IN THIS ISSUE.
IS 45 REM CHANGE LINE 70 AS NECESSARY.)
MG 50 DIM FN$(20),TEMP$(20),AR$(93)
HO 60 DPL=PEEK(10592):POKE 10592,255
EG 70 FN$="D:\MLINES.LST":REM THIS IS THE
NAME OF THE DISK FILE TO BE CREATED
YS 80 GRAPHICS 0:?" ANTIC'S GENERIC
BASIC LOADER"
CD 90 ?,"BY CHARLES JACKSON"
PW 100 POKE 10592,DPL:TRAP 170
PO 110 ? :? :?"Creating ";FN$:?"...plea
se stand by."

```

```

GS 1000 DATA 233
UT 1010 DATA 0510530500320650360400490440
55050041061034104104133213104133212104
133207104133206104104133203
UR 1020 DATA 1690001332051620081690221333
04164205173011212208251142004212177212
072152229205168104145206152
RB 1030 DATA 1012051682001982042082372400
17104170202208216230205164205192055208
206134034155051053052032065
NZ 1040 DATA 0360400550510440490520530410
61034205240202138072165203160255136208
253198203208247133203173252
LI 1050 DATA 0022012552400251701892542542
01049144017201058176013041015133212169
255141252002169000240018169
PC 1060 DATA 2551412520021730312082010072
40180169010133212169000133213104096169
034155051053054032060036061
JW 1070 DATA 0341690001330821041041332041
04133203160001169002145203169006200145
203200169006200145203192019
TY 1080 DATA 2082491690222002001452031690
00200145203096034155

```

```

AS 10 REM THE NEW OWNER'S COLUMN PART 10
PA 20 REM BY DAVID PLOTKIN
HQ 30 REM (c) 1987, ANTIC PUBLISHING
OC 35 GRAPHICS 2+16:POSITION 2,4:PRINT #6
    ;"antic presents"
AX 40 DIM EQHD$(700),EQIMP(?),DFHD$(700),
    DFI1(?),DFI2(?),DFI3(?),DFI4(?),
TY 50 DIM DFI5(?),DFI6(?),DFI7$(700),DFIN
    (?),DFFN(?),CRFC(?),CRHD$(700)
PP 60 DIM PRC(?),NM5HR(?),CURI(?)
AK 70 DIM RDHD$(100),RDH2$(100),RDH3$(100),
    RDH4$(100),ANSWER$(5),DRAW$(4)
WJ 80 EQHD$(1)=" ":EQHD$(700)=EQHD$:EQHD$
    (2)=EQHD$
GC 81 REM LINE 80 IS A VERY QUICK WAY TO
    DO THIS:  FOR LP=1 TO 700:EQHD$(LP,LP)
    =" ":NEXT LP
HF 90 DFHD$=EQHD$:DFI7$=EQHD$:CRHD$=EQHD$:
    RDHD$=EQHD$:RDH2$=EQHD$:RDH3$=EQHD$:R
    DH4$=EQHD$
BP 100 IN=1
JS 110 FOR LP=1 TO 7
ZE 120 READ RDHD$,RDI
TA 130 EQHD$(IN)=RDHD$:EQIMP(LP)=RDI
PS 140 IN=IN+100
PB 150 NEXT LP

```

```

CB 160 IN=1
KE 170 FOR LP=1 TO 7
QU 180 READ RDH2$,RDI1,RDI2,RDI3,RDI4,RDI
5,RDI6
CE 190 DFHD$(IN)=RDH2$:DFI1(LP)=RDI1:DFI2
(LP)=RDI2:DFI3(LP)=RDI3:DFI4(LP)=RDI4:
DFI5(LP)=RDI5:DFI6(LP)=RDI6
PL 200 IN=IN+100
OU 210 NEXT LP
BU 220 IN=1
JX 230 FOR LP=1 TO 7
LO 240 READ RDH3$,RDI7,RDI8,RDCR,RDH4$
YA 250 DFI7$(IN)=RDH3$:DFIN(LP)=RDI7:DFFN
(LP)=RDI8:CRFC(LP)=RDCR:CRHD$(IN)=RDH4
$
PX 260 IN=IN+100
PG 270 NEXT LP
UV 280 CASH=10000:REM CASH TO START
AY 290 PRC(1)=20:REM STARTING PRICES OF S
TOCK
FF 300 PRC(2)=30
HM 310 PRC(3)=70
GN 320 PRC(4)=40
HK 330 PRC(5)=50
HJ 340 PRC(6)=40
JL 350 FOR LP=1 TO 6

```



```

BT 360 NMSHR<LP>=0
PH 370 NEXT LP
PF 380 DRAW$="**N**":REM ASTERISK,CONTROL-
J,INVERSE CONTROL-J,INVERSE ASTERISK
PT 390 FOR P5=0 TO 17 STEP 4:POSITION P5,
3:PRINT #6;DRAW$:POSITION P5,8:PRINT #
6;DRAW$:NEXT P5
AC 400 POSITION 3,9:PRINT #6;"PRESS ANY [
]";
HW 410 POSITION 3,5:PRINT #6;"STOCK MARKE
T";POKE 764,255
WA 420 HLD=PEEK<708>:POKE 708,PEEK<709>:P
OKE 709,PEEK<710>:POKE 710,PEEK<711>:P
OKE 711,HLD
UI 430 IF PEEK<764>=255 THEN FOR WT=1 TO
50:NEXT WT:GOTO 420
WS 440 POKE 764,255
YJ 460 GRAPHICS 0:POKE 82,0:PRINT
QG 920 REM MAIN PROGRAM
WS 930 CYCLES=CYCLES+1
LQ 940 IF CYCLES=7 THEN 2010
SN 950 GOSUB 1030
WN 960 GOSUB 1290
XM 970 GOSUB 1580
WP 980 GOSUB 1470
HK 990 IF CRIM=RD18 THEN GRAPHICS 0:POSIT
ION 0,10:PRINT CRHD$(IN2*100-99,IN2*10
0):FOR LP=1 TO 200:NEXT LP
QY 1000 FOR LP=1 TO 150
QX 1010 NEXT LP
RG 1020 GOTO 920
YI 1030 REM PRINT HEADLINES
BF 1040 GRAPHICS 0
FG 1050 GOSUB 1880
LL 1060 IF EQHD$(FATE*100-99,FATE*100-99)
="*" THEN 1050
NC 1070 PRINT EQHD$(FATE*100-99,FATE*100)

CW 1080 EQHD$(FATE*100-99,FATE*100)="*"
LJ 1090 RDI=EQIMP(FATE)
ET 1100 GOSUB 1880
YM 1110 IF DFHD$(FATE*100-99,FATE*100-99)
="*" THEN 1100
GQ 1120 PRINT DFHD$(FATE*100-99,FATE*100)

ZE 1130 DFHD$(FATE*100-99,FATE*100)="*"
UX 1140 CURI<1>=DFI1(FATE)
WC 1150 CURI<2>=DFI2(FATE)
XH 1160 CURI<3>=DFI3(FATE)
YM 1170 CURI<4>=DFI4(FATE)
ZR 1180 CURI<5>=DFI5(FATE)
AW 1190 CURI<6>=DFI6(FATE)
EV 1200 GOSUB 1880
UX 1210 IF DFI7$(FATE*100-99,FATE*100-99)
="*" THEN 1200
ZT 1220 PRINT DFI7$(FATE*100-99,FATE*100)

VB 1230 DFI7$(FATE*100-99,FATE*100)="*"
VU 1240 RDI7=DFIN(FATE)
UU 1250 RDI8=DFFN(FATE)
BG 1260 RDCR=CRFC(FATE)
TR 1270 IN2=FATE
BB 1280 RETURN
BL 1290 REM MENU
KV 1300 STVAL=0
XC 1310 FOR LP=1 TO 6
UY 1320 STVAL=STVAL+NMSHR<LP>*PRC<LP>
RJ 1330 NEXT LP
DE 1340 GOSUB 1930
QB 1350 POSITION 0,22:? " " "":POSITI
ON 0,23:? " " "":
FK 1360 POSITION 0,9:PRINT " [
]";
PG 1370 PRINT "1. SHAY-DEE PET"," "":NMSH
R<1>,PRC<1>
UA 1380 PRINT "2. LEMON COMP "," "":NMSH
R<2>,PRC<2>
PI 1390 PRINT "3. WEAP R US "," "":NMSH
R<3>,PRC<3>
KA 1400 PRINT "4. ADMIRAL MOT "," "":NMSH
R<4>,PRC<4>
JB 1410 PRINT "5. WORLD COMM "," "":NMSH
R<5>,PRC<5>
LI 1420 PRINT "6. HTKOLD G&E "," "":NMSH
R<6>,PRC<6>
YH 1430 PRINT "CASH ON HAND: "":CASH;"
WJ 1440 PRINT "VALUE OF STOCK: "":STVAL;"
PE 1450 PRINT "TOTAL WORTH: "":CASH+STVAL
AZ 1460 RETURN

```

```

UE 1470 REM CALCULATE STOCK VALUE
XZ 1480 FOR LP=1 TO 6
TK 1490 PRC<LP>=PRC<LP>*RDI*CURI<LP>
RE 1500 NEXT LP
BX 1510 GOSUB 1910
RS 1520 IF FATE>RDCR THEN GOTO 1550
HS 1530 CRIM=RDI7
SS 1540 GOTO 1560
IM 1550 CRIM=RDI8
PP 1560 PRC<IN2>=PRC<IN2>*CRIM
BE 1570 RETURN
CR 1580 REM PURCHASE,SELL
KQ 1590 POSITION 0,19:PRINT "DO YOU WISH
TO: "
AS 1600 POSITION 0,20:PRINT "[
]";
XO 1610 POSITION 0,21:PRINT "ENTER 1, 2,
OR 3"
FP 1620 GOSUB 2095:INPUT CHC
EK 1630 IF CHC<1 OR CHC>3 THEN 1610
JD 1640 IF CHC=2 THEN 1770
UK 1650 IF CHC=3 THEN RETURN
CA 1660 POSITION 0,20:PRINT "BUY WHICH NU
MBER?"
JU 1670 POSITION 0,21:PRINT "ENTER A NUMB
ER 1 THROUGH 6."
BH 1680 GOSUB 2095:INPUT CHC:IF CHC<1 OR
CHC>6 THEN 1670
YK 1690 POSITION 0,21:PRINT "HOW MANY SHA
RES?"
YP 1700 GOSUB 2095:INPUT CHC2:IF CHC2<0 T
HEN 1690
IX 1710 IF PRC<CHC>*CHC2>CASH THEN 1750
QX 1720 NMSHR<CHC>=NMSHR<CHC>+CHC2
NZ 1730 CASH=CASH-(PRC<CHC>*CHC2)
GN 1740 POP:GOTO 960
KX 1750 PRINT "YOU DON'T HAVE ENOUGH MONE
Y! "":POSITION 0,22:? " " "":
UC 1760 GOTO 1580
GK 1770 POSITION 0,20:PRINT "SELL WHICH N
UMBER?"
KA 1780 POSITION 0,21:PRINT "ENTER A NUMB
ER 1 THROUGH 6."
FL 1790 GOSUB 2095:INPUT CHC:IF CHC<1 OR
CHC>6 THEN 1780
XN 1800 POSITION 0,21:PRINT "HOW MANY SHA
RES?"
TB 1810 INPUT CHC2:IF CHC2<0 THEN 1800
BY 1820 IF CHC2>NMSHR<CHC> THEN 1860
TE 1830 NMSHR<CHC>=NMSHR<CHC>-CHC2
RY 1840 CASH=CASH+CHC2*PRC<CHC>
GS 1850 POP:GOTO 960
ZW 1860 PRINT "YOU DON'T HAVE THAT MANY S
HARES! "":POSITION 0,22:? " " "":
UH 1870 GOTO 1580
IP 1880 REM RANDOMIZATION
YJ 1890 FATE=INT(RND<0>)*6)+1
AR 1900 RETURN
VU 1910 FATE=INT(RND<0>)*4)+1
AX 1920 RETURN
YI 1930 REM ROUNDING
XX 1940 FOR LP=1 TO 6
AR 1950 NMSHR<LP>=INT(NMSHR<LP>*100)/100
UC 1960 PRC<LP>=INT(PRC<LP>*100)/100
SH 1970 NEXT LP
MT 1980 CASH=INT(CASH*100)/100
BJ 1990 STVAL=INT(STVAL*100)/100
AA 2000 RETURN
WZ 2010 REM CLOSING
QO 2020 GRAPHICS 0:GOSUB 1290
LJ 2030 PRINT "YOU HAVE COMPLETED SIX CYC
LES!"
OK 2040 PRINT "YOU STARTED WITH $10,000."

H5 2050 PRINT "YOU NOW HAVE $":CASH;" CAS
H."
BO 2060 PRINT "AND $":STVAL;" WORTH OF ST
OCK."
FF 2070 PRINT "THIS IS A TOTAL VALUE OF $
":CASH+STVAL;" "
SO 2080 PRINT "BYE FOR NOW!"
FP 2090 END
XZ 2095 ? " [
]";:RETURN
NZ 2100 REM DATA
QU 2110 DATA INFLATION INCREASING!,.90
YE 2120 DATA DOLLAR GAINS AGAINST FOREIGN
CURRENCY,1.10
CB 2130 DATA NEW INCOME TAX FAVORS LARGE
COMPANIES,1.10
MF 2140 DATA COUNTRY'S THREE LARGEST BANK

```

continued on next page

MM 5 REPORT HEAVY LOSSES!,,.95
 TT 2150 DATA PRIME RATE DOWN,1.10
 2160 DATA ECONOMIC INDICATORS DOWN!,,.8
 5
 NF 2170 DATA DUMMY,0
 TP 2180 DATA OIL EMBARGO-LONG GAS LINES-H
 IGH PRICES!,1.3,1.0,.95,.90,1.10,.85
 XH 2190 DATA WAR IN CENTRAL AMERICA!,,.95,
 1.0,1.05,1.0,1.2,1.0
 EL 2200 DATA NEW TRADE AGREEMENT WITH FAR
 EAST,,1.2,1.3,1.0,1.2,1.1,1.0
 AK 2210 DATA ALTERNATE ENERGY SOURCE FOUN
 D BY LOCAL UTILITY,,.8,1.0,1.0,1.2,1.1
 .1.4
 SN 2220 DATA ENVIRONMENTALLY SAFE COAL RE
 MOVAL METHOD FOUND,,.8,1.0,1.1,1.1,1.0,1
 .2
 BU 2230 DATA PENTAGON GOES ON BUYING SPRE
 E--MOST CONTRACTS AWARDED TO FOREI
 GN FIRMS!,1.0,.9,.85,1.0,1.2,1.0
 UK 2240 DATA DUMMY,0,0,0,0,0,0
 XA 2250 DATA SHAY-DEE PETROLEUM TO MERGE
 WITH VERY PROFITABLE OIL FIRM!,2.0,,
 4,1
 EL 2260 DATA SEC DOES NOT APPROVE SHAY-DE

E PETRO MERGER.
 EK 2270 DATA NEW CLONE OF LEMON COMPUTER
 COSTS HALF AS MUCH,.5,2.1,3
 ZN 2280 DATA CUSTOMS IMPOUNDS ALL LEMON C
 LONES!
 KC 2290 DATA BIG ARMS SALE BY WEAPONS 'R
 US TO CENTRAL AMERICA,,1.5,.7,3
 KY 2300 DATA CENTRAL AMERICAN COUNTRY REF
 USES TO PAY FOR ARMS!
 EH 2310 DATA ADMIRAL MOTORS SALES HIT ALL
 -TIME HIGH AS REBATE PLAN ANNOUNCED.,
 1.8,.5,3
 AP 2320 DATA NEW KOREAN IMPORT LOOKS AND
 DRIVES JUST LIKE ADMIRAL MOTORS CARS--
 COSTS MUCH LESS.
 YB 2330 DATA WORLDWIDE REPORTERS HELD FOR
 RANSOM,,.8,1.2,2
 YU 2340 DATA WORLDWIDE REPORTERS FREED BY
 COMMANDO RAID!
 BN 2350 DATA HG&E WINS LARGE RATE HIKE,1.
 3,.75,2
 KR 2360 DATA PUC DISALLOWS RATE HIKE DUE
 TO IMPROPER MARKETING PRACTICES.
 YU 2370 DATA DUMMY,0,0,0,DUMMY

game of the month

REBOUND

Article on page 57

LISTING 1

Don't type the
 TYPO II Codes!

```
DL 1 REM REBOUND GAME
DY 2 REM BY J.D. CASTEN
FR 3 REM (c) 1986, ANTIC PUBLISHING
UI 4 FLIPSTOSTART=5:FIRSTSCREEN=1:FLIPBON
   US=1
JW 5 BRK=1:IF PEEK(53279)=5 THEN BRK=0
IJ 6 GOTO 1000
JU 100 FOR Z=0 TO 1 STEP 0:FOR J=J1 TO J2
   STEP J3:OX=X:OY=Y:U=USR(ADR(D$),X,Y,I
   (S),M+J*2,5(J)):IF U THEN 200
WD 105 Y=Y+YD:LOCATE X,Y,K:Y$=B$(K+J*256)
   :IF Y$="" THEN 150
EO 106 H=8:U=6:T2=4
YL 109 IF Y$="B" THEN YD=-YD:Y=OY+YD:LOCA
   TE X,Y,K:Y$=B$(K+J*256):IF Y$="" THEN
   T=T2:GOTO 150
XG 110 IF Y$="B" THEN Y=OY:H=1:GOTO 150
TH 112 IF Y$="J" THEN 161
AU 120 IF Y$="1" THEN H=7:V=4:Y$="B":GOTO
   250-141*(J3--1)
LX 121 IF Y$="2" THEN H=7:V=4:Y$="B":GOTO
   250-141*(J3=1)
MK 130 IF Y$="5" THEN Y$="B":J1=J2:J2=5-J
   2:J3=-J3:H=3:V=4:T2=8:GOTO 109
ZI 133 IF Y$="T" THEN IF X<>OX OR Y<>OY T
   HEN X=TX-X:Y=TY-Y:H=21:V=4:T=10:GOTO 1
   90
PQ 140 IF Y$="D" THEN 250
IG 150 S=PEEK(632):X=X+X(S):LOCATE X,Y,K:
   X$=B$(K+J*256):IF X$="" THEN 190
GS 155 IF X$="B" THEN X=OX:H=1:V=0:T=4:GO
   TO 190
TG 160 IF X$<>"J" THEN 171
SJ 161 H=17:V=12:T=6:PLOT X,Y:N=N+1:IF N=
   NM THEN 400
FD 162 YD=-YD:Y=OY+YD:LOCATE X,Y,K:Y$=B$(
   K+J*256):IF Y$="" THEN 190
DT 163 Y=OY:GOTO 190
```

```
AK 171 IF X$="1" THEN H=8:V=4:T=4:X$="B":
   GOTO 250-95*(J3=-1):GOTO 190
KB 172 IF X$="2" THEN H=7:V=4:T=4:X$="B":
   GOTO 250-95*(J3=1):GOTO 190
MF 173 IF X$="5" AND T<8 THEN J1=J2:J2=5-
   J2:J3=-J3:H=3:V=4:T=8:X=OX:GOTO 190
XK 174 IF X$="T" AND (X<>OX OR Y<>OY) THE
   N X=TX-X:Y=TY-Y:H=21:V=4:T=10:GOTO 190
PQ 180 IF X$="D" THEN 250
OQ 190 IF T THEN T=T-2:SOUND 0,H,V,T
RF 199 NEXT J:NEXT Z
MM 200 IF PEEK(53254)<>1 THEN POKE 53278,
   0:GOTO 105
HV 250 POKE 5,X:POKE 6,Y:POKE 623,1:POKE
   707,54:D=F:IF D>255 THEN D=INT(F/255)
VN 251 K=72:FOR J=15 TO 0 STEP -1:POKE 15
   92,K:FOR I=J TO 0 STEP -5:SOUND 0,(J-I
   )*D,6,J:K=152-K:NEXT I:NEXT J
VV 252 F=F-1:GOTO 500+100*(F=0)
TG 300 T=6:H=32:V=4:TRAP 300:IF X<0 OR X>
   19 THEN X=19-OX:Y=OY:GOTO 105
U5 301 Y=23-Y:GOTO 105
CR 400 GOSUB 700:SC=5C+1:J1=0:J2=5:J3=1:F
   =F+FLIPBONUS:NG=NG+N:N=0
IO 405 TRAP 600:POKE 559,28:POSITION 0,0:
   GOSUB 1900+5C*50:TRAP 300:POKE 559,62
FT 410 RESTORE 1900+5C*50:READ J:POKE 708
   ,J:READ J:POKE 1610,J:READ J:POKE 710,
   J:READ J:POKE 1614,J:READ J
EP 420 POKE 712,J:READ TX,TY,NM,XB,YB
X5 500 GOSUB 700:YD=1:X=XB:Y=YB:POKE 5,X:
   POKE 6,Y:POKE 623,8:POKE 707,132
LQ 515 POSITION 2,23:? #6;"FLIPS: ";F-1;"
   ":SOUND 2,109,6,1:SOUND 3,110,6,1
XI 520 POKE 53762,26:H=1:V=0:T=0:POKE 77,
   0
```



```

MN 525 POKE 53278,0:IF PEEK(53254)=1 THEN
525
LQ 530 GOTO 100
EK 600 GOSUB 700:GRAPHICS 18:POKE 559,62:
POKE 5,22:POKE 6,0
UP 605 POKE 710,14:POSITION 7,2: ? #6;"THE
[END]"
II 607 IF NOT F THEN POKE 708,90:POSITIO
N 2,4: ? #6;"SAVED ";NG+N;" OGARTS"
NG 608 IF F THEN POKE 708,142:POSITION 0,
4: ? #6;"FLIP SAVES HUNDREDS": ? #6;" AW
ARDED KEY TO CITY"
CL 609 IF F THEN POKE 5,19:POKE 6,9:POKE
1592,72
NF 610 POKE 709,28:POSITION 4,7-(F=0): ? #
6;"Press trigger"
HZ 615 IF PEEK(644) THEN 615
OD 620 GOTO 1280
UI 700 FOR J=53760 TO 53767:POKE J,0:NEXT
J:RETURN
DM 800 IF BRK THEN POKE 16,64:POKE 53774,
64
ZH 801 RETURN
JD 1000 POKE 106,PEEK(740):M=PEEK(106)-14
:POKE 106,M-2:GRAPHICS 17:GOSUB 800:M2
=M+10
ZH 1001 ? #6;" REBOUNDED": ? #6;"
[END]: ? #6;" INFLATION"
CB 1005 P=PEEK(88)+256*PEEK(89)
NM 1010 DIM M$(56),B$(1536),X$(15),Y$(1),X
$(1),I$(15),S$(5):RESTORE 9901:FOR J=1 T
O 56:READ D:M$(J)=CHR$(D):NEXT J
SD 1015 DIM D$(34):FOR J=1 TO 34:READ D:D
$(J)=CHR$(D):NEXT J
GX 1020 POKE M*256,0:U=USR(ADR(M$),M*256,
M*256+1,3584):FOR J=0 TO 5:U=USR(ADR(M
$),57872,M*256+J*512+8,504):NEXT J
AJ 1030 B$="B":B$(1536)="B":B$(2)=B$
XE 1035 FOR J=0 TO 1280 STEP 256
XV 1036 B$(45+J,45+J)="0":B$(173+J,173+J)
="0":B$(13+J,13+J)="0":B$(141+J,141+J)
="0"
CL 1040 B$(32+J,32+J)="0"
CA 1045 FOR K=90 TO 95
RH 1046 B$(K+J,K+J)="0"
RC 1047 IF J/256=K-90 THEN B$(K+J,K+J)="D
"
HH 1049 NEXT K
AU 1050 B$(5+J,5+J)="5"
XR 1051 B$(36+J,36+J)="D"
KP 1052 B$(131+J,131+J)="J"
TW 1053 B$(154+J,154+J)="1"
ZX 1054 B$(1+J,1+J)="2"
MM 1055 FOR K=27 TO 30:B$(K+J,K+J)="T":NE
XT K
GB 1090 NEXT J
NL 1099 RESTORE 9000
PP 1100 FOR K=0 TO 5:FOR J=8 TO 47:READ I
:POKE M*256+K*512+J,I:NEXT J:NEXT K
AV 1105 FOR J=48 TO 127:READ I:FOR K=0 TO
5:POKE M*256+J*512,I:NEXT K:NEXT J
DZ 1106 RESTORE 9800:FOR K=0 TO 9:READ I:
FOR J=0 TO 5:U=USR(ADR(M$),57344+I*8,M
*256+J*512+128+K*8,8):NEXT J:NEXT K
AF 1110 RESTORE 9200:FOR J=5 TO 15:READ I
,K:X(J)=I:I(J)=K:NEXT J
SB 1120 RESTORE 9300:FOR J=1536 TO 1685:R
EAD I:POKE J,I:NEXT J:POKE 512,96:POKE
513,6
UV 1125 RESTORE 9500:FOR J=1 TO 6:READ I,
K:POKE 1536+I,M+K:NEXT J:U=USR(1536)
JQ 1130 FOR J=0 TO 5:K=M*256+J*512+464:PO
KE K,0:U=USR(ADR(M$),K,K+1,47):FOR I=0
TO 7
AP 1135 POKE K+I-256,PEEK((5-J)*512+M*256
+8+I):POKE K+J*8+I,PEEK(M*256+(5-J)*51
2+32+I):NEXT I:NEXT J
WI 1140 RESTORE 9900:FOR J=0 TO 5:READ I:
S(J)=I:NEXT J
AA 1280 GRAPHICS 18:GOSUB 800:POKE 559,62
:POKE 756,M
OL 1290 X=1:Y=0:XB=4:YB=6:XD=1:YD=1:H=-1:
U=-1:OX=X:OY=Y:OXB=XB:OYB=YB:POKE 709,
14:POKE 708,90:POKE 710,28
DW 1295 POSITION 2,11: ? #6;"[RECEIVED]SN[OK]
[END]"
PX 1300 POSITION OX,OY: ? #6;" " :POS
ITION X,Y: ? #6;"[dantmc]"
TD 1301 POSITION OXB,OYB: ? #6;"
":POSITION XB,YB: ? #6;"AX 5020 1eR
SDM"

```

```

QW 1304 OX=X:X=X+XD:IF X=0 OR X=13 THEN X
D=-XD:T=2
UT 1306 OY=Y:Y=Y+YD:IF Y=0 OR (Y)=YB-1 AN
D YD=1) THEN YD=-YD:T=2
XH 1308 OXB=XB:XB=XB+H:IF XB=0 OR XB=6 TH
EN H=-H:T=2
WA 1310 OYB=YB:YB=YB+V:IF (YB<=Y+2 AND V=
-1) OR YB=10 THEN V=-V:T=2
KS 1320 IF T THEN T=T-1:SOUND 1,80,12,T
BU 1330 IF PEEK(644) THEN 1300
GN 1400 GRAPHICS 17:GOSUB 800:POKE 559,28
:POKE 706,12:POKE 54279,M+6:POKE 53277
,3:POKE 54286,64
WE 1401 DL=PEEK(560)+256*PEEK(561):POKE D
L+3,198
OI 1410 FOR J=7 TO 27:POKE DL+J,134:NEXT
J:POKE 54286,192
US 1420 POKE 708,52:POKE 710,166:POKE 709
,14
MZ 1430 COLOR 32:S=15:POKE 623,1:SC=FIRST
SCREEN-1:POKE 756,M:F=FLIPSTOSTART:NG=
0:N=0
QS 1499 GOTO 400
AT 1949 REM SCREEN #1
JR 1950 ? #6;" [dkbnld sn [dantmc ";
DT 1951 ? #6;"[RECEIVED]SN[OK]";
DU 1952 ? #6;"[END]";
UD 1953 ? #6;"[END]";
GL 1954 ? #6;"[END]";
HT 1955 ? #6;"[END]";
JB 1956 ? #6;"[END]";
YJ 1957 ? #6;"[END]";
TJ 1958 ? #6;"[END]";
UB 1959 ? #6;"[END]";
WI 1960 ? #6;"[END]";
WG 1961 ? #6;"[END]";
CM 1962 ? #6;"[END]";
AB 1963 ? #6;"[END]";
QR 1964 ? #6;"[END]";
DM 1965 ? #6;"[END]";
NT 1966 ? #6;"[END]";
GC 1967 ? #6;"[END]";
QG 1968 ? #6;"[END]";
JZ 1969 ? #6;"[END]";
ZP 1970 ? #6;"[END]";
YB 1971 ? #6;"[END]";
ED 1972 ? #6;"[END]";
WZ 1973 RETURN :DATA 52,136,166,10,0,19,2
4,1,1,2
CA 1999 REM SCREEN #2
TI 2000 ? #6;"[RECEIVED]SN[OK]";
KV 2001 ? #6;"[END]";
XD 2002 ? #6;"[END]";
AJ 2003 ? #6;"[END]";
QW 2004 ? #6;"[END]";
CF 2005 ? #6;"[END]";
OM 2006 ? #6;"[END]";
MT 2007 ? #6;"[END]";
BG 2008 ? #6;"[END]";
SB 2009 ? #6;"[END]";
ME 2010 ? #6;"[END]";
MM 2011 ? #6;"[END]";
FZ 2012 ? #6;"[END]";
SO 2013 ? #6;"[END]";
JP 2014 ? #6;"[END]";
NU 2015 ? #6;"[END]";
NH 2016 ? #6;"[END]";
RQ 2017 ? #6;"[END]";
DH 2018 ? #6;"[END]";
FW 2019 ? #6;"[END]";
RA 2020 ? #6;"[END]";
FW 2021 ? #6;"[END]";
YX 2022 ? #6;"[END]";
JL 2023 RETURN :DATA 52,136,166,10,0,17,2
3,17,2,1
BM 2049 REM SCREEN #3
TX 2050 ? #6;"[RECEIVED]SN[OK]";
IA 2051 ? #6;"[END]";
JF 2052 ? #6;"[END]";
UZ 2053 ? #6;"[END]";
HX 2054 ? #6;"[END]";
SR 2055 ? #6;"[END]";
DC 2056 ? #6;"[END]";
DK 2057 ? #6;"[END]";
JD 2058 ? #6;"[END]";
RK 2059 ? #6;"[END]";
PF 2060 ? #6;"[END]";
AR 2061 ? #6;"[END]";

```

continued on next page

```

ZR 2062 ? #6;"Z- -";
EM 2063 ? #6;" Z";
AF 2064 ? #6;"Z- Z ^-Z";
MJ 2065 ? #6;"^ - \";
KI 2066 ? #6;"\ - \ -";
OR 2067 ? #6;"\ - ^";
NX 2068 ? #6;" - -Z -";
SH 2069 ? #6;"Z- Z - -";
DF 2070 ? #6;" - - -";
GY 2071 ? #6;" - -Z - -";
ZM 2072 ? #6;" - - -";
HK 2073 RETURN :DATA 52,136,166,10,0,-1,0,10,2,21
CT 2099 REM SCREEN #4
XA 2100 ? #6;"Sgd rrsdm old hrj";
LN 2101 ? #6;"shshk sdr inbtksx";
TS 2102 ? #6;" - - -";
RW 2103 ? #6;" Z ^-Z ^-Z";
RX 2104 ? #6;" - - -";
GM 2105 ? #6;" - -";
KM 2106 ? #6;" - -Z";
BK 2107 ? #6;" - -";
ZI 2108 ? #6;" - $ $ -";
DA 2109 ? #6;"Z- -";
PH 2110 ? #6;" - -";
KZ 2111 ? #6;" - -";
QP 2112 ? #6;" - $ $ -";
FX 2113 ? #6;" - -";
LP 2114 ? #6;" - -";
CN 2115 ? #6;"Z- -";
DL 2116 ? #6;" - $ $ -";
GX 2117 ? #6;" - -";
KX 2118 ? #6;" - -Z";
BU 2119 ? #6;" - -";
NF 2120 ? #6;" - - -";
WI 2121 ? #6;" Z - \ -Z - \ -Z - \";
YZ 2122 ? #6;" - - -";
JA 2123 RETURN :DATA 52,136,166,10,0,-1,0,62,16,12
CY 2149 REM SCREEN #5
CX 2150 ? #6;"Sgd mds nmd hr gqc";
JG 2151 ? #6;" - - -";
CJ 2152 ? #6;" -";
FQ 2153 ? #6;" -";
CR 2154 ? #6;" -";
FY 2155 ? #6;" -";
CZ 2156 ? #6;" -";
LE 2157 ? #6;" - - - - -";
KD 2158 ? #6;" - - - - -";
XR 2159 ? #6;" - Z - - - Z -";
UP 2160 ? #6;" - - - - -";
QI 2161 ? #6;" - ^ - - - ^ -";
UX 2162 ? #6;" - - - - ^ - -";
QQ 2163 ? #6;" - - - - -";
FN 2164 ? #6;" - - Z - - -";
WT 2165 ? #6;" - - - - -";
DO 2166 ? #6;" - - - - -";
GJ 2167 ? #6;" - -";
DK 2168 ? #6;" -";
GR 2169 ? #6;" -";
CH 2170 ? #6;" -";
FO 2171 ? #6;" -";
IL 2172 ? #6;" - - - - -";
NR 2173 RETURN :DATA 52,136,166,10,0,19,2,2,40,1,11
EF 2199 REM SCREEN #6
TM 2200 ? #6;" - - - - -";
FP 2201 ? #6;"Z222 - - -";
UT 2202 ? #6;" - - - - -";
JL 2203 ? #6;" - - - - -";
JO 2204 ? #6;" - - - - -";
DA 2205 ? #6;" - - - - -";
AY 2206 ? #6;" - - - - -";
FG 2207 ? #6;" - - - - -";
TR 2208 ? #6;" - - - - -";
LE 2209 ? #6;" - - - - -";
FX 2210 ? #6;" - - - - -";
YQ 2211 ? #6;" - - - - -";
MU 2212 ? #6;" - - - - -";
IJ 2213 ? #6;" - - - - -";
IP 2214 ? #6;" - - - - -";
JT 2215 ? #6;" - - - - -";
UQ 2216 ? #6;" - - - - -";
JX 2217 ? #6;" - - - - -";
ZL 2218 ? #6;" - - - - -";
MH 2219 ? #6;" -";
IS 2220 ? #6;" - - - - -";
SI 2221 ? #6;" - - - - -";
HZ 2222 ? #6;" - - - - -";
VB 2223 RETURN :DATA 52,136,166,10,0,-1,0,46,2,21

```

```

EK 2249 REM SCREEN #7
NY 2250 ? #6;"xnt gdu qdbgdc sgd";
UK 2251 ? #6;" dmc ne ddantmc ";
BG 2252 ? #6;" ax rrsdm ";
BN 2253 ? #6;"dkhbs shnmr sn xnt";
YL 2254 ? #6;"trs nmd krs rbqddm";
YH 2255 ? #6;"sn gdu khsskd etm";
AA 2256 ? #6;" - - - - -";
HS 2257 ? #6;"Z - ^-Z ^-Z ^-Z ^-";
GX 2258 ? #6;" - - - - -";
HB 2259 ? #6;" - - - - -";
FU 2260 ? #6;" - - - - -";
FY 2261 ? #6;" - - - - -";
GC 2262 ? #6;" - - - - -";
FN 2263 ? #6;" - - - - -";
RR 2264 ? #6;" - - - - -";
FU 2265 ? #6;" - - - - -";
GS 2266 ? #6;" - - - - -";
GW 2267 ? #6;" - - - - -";
HA 2268 ? #6;" - - - - -";
HE 2269 ? #6;" - - - - -";
FX 2270 ? #6;" - - - - -";
CZ 2271 ? #6;" - - \ -Z - \ -Z - \ -Z - \";
ZQ 2272 ? #6;" - - - - -";
UL 2273 RETURN :DATA 52,136,166,10,0,-1,0,228,10,14
GM 9000 REM CHARACTER DATA
MX 9001 DATA 126,195,129,129,129,129,195,126
TM 9002 DATA 254,223,175,215,235,245,251,127
RX 9003 DATA 60,120,124,214,255,135,195,126
VI 9004 DATA 126,255,219,255,231,195,231,126
KO 9005 DATA 6,15,11,153,153,208,240,96
HF 9006 DATA 126,195,129,153,153,129,195,126
ZF 9007 DATA 254,187,221,175,215,235,245,127
AR 9008 DATA 60,120,124,214,255,199,255,126
RX 9009 DATA 126,239,255,251,209,241,251,126
BX 9010 DATA 14,31,17,24,24,136,248,112
SO 9011 DATA 126,195,153,189,189,153,195,126
YC 9012 DATA 254,245,187,221,175,215,235,127
CR 9013 DATA 60,30,62,107,255,239,255,126
XS 9014 DATA 126,251,241,209,251,255,239,126
QZ 9015 DATA 28,62,34,56,28,68,124,56
HI 9016 DATA 126,219,189,231,231,189,219,126
ZI 9017 DATA 254,235,245,187,221,175,215,127
BB 9018 DATA 60,30,62,107,255,255,255,126
AJ 9019 DATA 126,231,195,231,255,219,255,126
UL 9020 DATA 120,224,192,120,30,3,7,30
AB 9021 DATA 126,255,231,195,195,231,255,126
AZ 9022 DATA 254,215,235,245,187,221,175,127
BP 9023 DATA 60,30,62,107,255,247,255,126
XP 9024 DATA 126,223,143,139,223,255,247,126
US 9025 DATA 96,192,192,222,123,3,3,6
BF 9026 DATA 126,231,195,129,129,195,231,126
ZL 9027 DATA 254,175,215,235,245,187,221,127
LB 9028 DATA 60,120,124,214,255,231,255,126
SV 9029 DATA 126,247,255,223,139,143,223,126
XS 9030 DATA 0,96,206,219,219,115,6,0
SO 9031 DATA 60,120,124,214,255,131,199,126
GN 9032 DATA 120,60,126,86,255,129,195,126
AK 9033 DATA 60,30,62,107,255,193,227,126
UD 9034 DATA 60,120,92,214,255,231,195,126
BI 9035 DATA 60,30,58,107,255,231,195,126
VU 9036 DATA 0,0,36,60,0,126,60,0

```



```

BI 9037 DATA 0,0,0,0,0,0,0,0
NI 9038 DATA 255,255,255,255,255,255,255,
255
NM 9039 DATA 255,255,255,255,255,255,255,
255
NJ 9040 DATA 255,129,129,129,129,129,129,
255
WN 9200 DATA 1,64,1,64,1,64,0,0,-1,48,-1,
48,-1,48,0,0,0,56,0,56,0,56
B5 9300 DATA 104,169,6,162,6,160,10,76,92
,228,216,165,5,10,10,10,24,105,48,141,
2,208,141,3,208,166
NA 9301 DATA 7,160,0,152,157,0,158,157,0,
159,232,200,192,8,208,244,165,6,10,10,
10,24,105,32,133
BO 9302 DATA 7,170,160,0,185,56,154,157,0
,158,185,88,154,157,0,159,232,200,192,
8,208,238
WX 9303 DATA 169,136,133,203,169,10,133,2
04,173,244,2,141,9,212,173,196,2,141,2
2,208
WL 9304 DATA 76,95,228
PK 9350 DATA 72,216,173,11,212,201,107,17

```

```

6,30,141,10,212,165,203,24
WU 9351 DATA 105,240,141,23,208,133,203,1
65,204,24,105,16,141,25,208,133,204,17
3,11
CT 9352 DATA 212,201,108,144,13,141,10,21
2,169,224,141,9,212,169,28,141,22,208,
104,64,-1
VI 9400 DATA 104,104,104,133,5,104,104,13
3,6,104,104,141,56,6,96
UG 9500 DATA 32,12,60,12,35,13,66,13,63,0
,57,0
SJ 9800 DATA 14,35,36,38,39,42,43,50,52,5
5
IV 9900 DATA 194,193,192,192,192,193
BF 9901 DATA 104,104,133,2,104,133,1,104,
133,4,104,133,3,104,133,6,104,133,5,16
0,0,240,16,177,1,145,3,230
VM 9902 DATA 1,208,2,230,2,230,3,208,2,23
0,4,198,5,165,5,201,255,208,232,198,6,
165,6,201,255,208,224,96
RA 9903 DATA 104,104,104,133,5,104,104,13
3,6,104,104,141,56,6,104,104,141,244,2
,104,104,141,3,210,173,6
UH 9904 DATA 208,133,212,169,0,133,213,96

```

atari spells it out—8-bit or ST

TALKING TYPEWRITER

Article on page 13

LISTING 1

Don't type the
TYPO II Codes! 

```

RH 2 REM TALKIN' TYPER
ZW 4 REM BY BILL MARQUARDT
FU 6 REM (c) 1986, ANTIC PUBLISHING
PQ 8 REM (DO NOT RENUMBER THIS PROGRAM!)
DH 10 ? CHR$(125):OPEN #3,4,0,"K:"
KO 12 GRAPHICS 2+16:PORTA=54016:PACTL=540
18
WG 15 P=PEEK(PACTL):POKE PACTL,P-4:REM CL
EAR BIT 2 = DIRECTION CONTROL MODE
PP 16 POKE PORTA,127:REM BITS 0-6 = OUTPU
T (SET); BIT 7 = INPUT (CLEAR)
JK 17 POKE PACTL,P:REM RESTORE REGISTER T
O ORIGINAL VALUE
XJ 20 POSITION 3,6:? #6;"TALKIN' TYPER"
IZ 25 GET #3,K
AU 26 IF K=32 THEN K=1400:GOTO 45
YP 28 IF NOT ((K>47) AND (K<58)) OR ((K
>64) AND (K<91))) THEN 20
JF 30 IF (K>47) AND (K<58) THEN K=K-48:K=
1500+K*10
YM 40 IF (K>64) AND (K<91) THEN K=K-65:K=
1100+K*10
WU 45 RESTORE K
FM 50 FOR I=1 TO 10:READ D
UO 60 IF PEEK(PORTA)>127 THEN 60
RD 70 POKE PORTA,D+64:POKE PORTA,D
JE 80 IF D=0 THEN I=10
IX 90 NEXT I
RP 100 GOTO 25
NU 500 END
FF 1100 DATA 20,1,0
HA 1110 DATA 63,19,1,0
XK 1120 DATA 55,55,19,1,0
FZ 1130 DATA 33,19,1,0
JK 1140 DATA 19,1,0

```

```

GL 1150 DATA 7,7,40,40,1,0
EC 1160 DATA 10,19,1,0
AX 1170 DATA 20,1,2,50,1,0
UH 1180 DATA 24,6,1,0
YO 1190 DATA 10,7,20,1,0
ZU 1200 DATA 42,7,20,1,0
RG 1210 DATA 7,7,62,1,0
QY 1220 DATA 7,7,16,1,0
NZ 1230 DATA 7,7,11,1,0
IK 1240 DATA 53,1,0
YK 1250 DATA 9,19,1,0
TS 1260 DATA 42,49,22,1,0
LN 1270 DATA 59,1,0
OW 1280 DATA 7,7,55,55,1,0
FX 1290 DATA 13,19,1,0
FL 1300 DATA 49,31,1,0
GV 1310 DATA 35,19,1,0
XY 1320 DATA 33,15,1,63,62,49,31,1,0
VE 1330 DATA 7,7,2,41,55,55,1,0
WT 1340 DATA 46,6,1,0
GU 1350 DATA 43,19,1,0
UY 1400 DATA 55,55,9,20,55,1,0
SG 1500 DATA 43,60,53,1,0
TM 1510 DATA 46,15,15,11,1,0
BU 1520 DATA 13,31,1,0
VR 1530 DATA 29,14,19,1,0
TS 1540 DATA 40,40,58,1,0
AL 1550 DATA 40,40,6,35,1,0
SU 1560 DATA 55,55,12,12,2,41,55,1,0
KI 1570 DATA 55,55,7,7,35,12,11,1,0
XV 1580 DATA 20,2,13,1,0
WU 1590 DATA 11,24,6,11,1,0

```

ASSEMBLY LANGUAGE TALKER

Article on page 75

LISTING 1

```

*-----*
* Atari ST Talkin' Typewriter
* (c) 1986 Antic Publishing
* Version 090886 Monday
* Written by Patrick Bass
*-----*

```

```

GEMDOS      equ      1
cr           equ      13
lf           equ      10
esc         equ      27

```

```

*GEMDOS calls:

```

```

Term        equ      0
Conout       equ      2
Pconout      equ      5
Conin        equ      7
Readline     equ     10
Constat      equ     11
Setblock     equ     24

```

```

*-----*
start

```

```

    move.l    sp,a5
    move.l    #my_stack,sp
    move.l    4(a5),a5
    move.l    $c(a5),d0
    add.l     $14(a5),d0
    add.l     $1c(a5),d0
    add.l     #$100,d0

    move.l     d0,-(sp)
    move.l     a5,-(sp)
    move       d0,-(sp)
    move       #setblock,-(sp)
    trap       #GEMDOS
    add.l      #12,sp

```

```

*-----*
-main

```

```

    move.l    #titlemess,a0
    bsr       message

```

```

*-----*
* Watch for any keystrokes. When
* encountered, decode keypress.

```

```

mainloop
    bsr       scankey
    tst.l     d0
    beq       mainloop

    bsr       decodekey
    bra       mainloop

```

```

*-----*
* Decide which key was pressed.
decodekey

```

```

* Was the Escape Key pressed?
* Branch if it was...
    cmp.b     #esc,d0
    beq       terminate

```

```

* Was the Return key pressed?
* Branch if it was...
    cmp.b     #cr,d0
    beq       talk-default

```

```

* Was the key between "a" & "z"?
* If lower, try UpperCase.
* If higher, split.
    cmp.b     #"a",d0
    blt       try-uppercase
    cmp.b     #"z",d0

```

```

    bgt       alp-over

```

```

* Else adjust value for index.
* ...and speak the letter.

```

```

    sub.w     #$61,d0
    bsr       say-alphabet
    rts

```

```

try-uppercase
* Was the key between "A" & "Z"?
* If lower, try Numbers.
* If higher, split.

```

```

    cmp.b     #"A",d0
    blt       try-numbers
    cmp.b     #"Z",d0
    bgt       alp-over

```

```

* Else adjust value for index.
* ...and speak the letter.

```

```

    sub.w     #$41,d0
    bsr       say-alphabet
    rts

```

```

try-numbers
* Was the key between "0" & "9"?
* If not, split.

```

```

    cmp.b     #"0",d0
    blt       alp-over
    cmp.b     #"9",d0
    bgt       alp-over

```

```

* Else adjust value for index.
* ...and speak the number.

```

```

    sub.w     #$30,d0
    bsr       say-numbers
    rts

```

```

alp-over
    rts

```

```

*-----*
talk-default

```

```

* Say the Default Phrase.
    movea.l   #speech-table,a0
    move.l    #0,d0
    bra       talker

```

```

*-----*
say-alphabet

```

```

    movea.l   #alphabet,a1
    bra       talk-out

```

```

say-numbers
    movea.l   #numbers,a1

```

```

* As we enter:
* a1=address of table.
* d0=character (to speak) number.
* First multiply d0 by 4 to index
* on long addresses.
* Then move speech address pointed
* to into register a0.

```

```

talk-out
    asl.w     #2,d0
    movea.l   0(a1,d0.w),a0
    move.l    #0,d0

```

```

*---[] []-----*
talker
* Examine next speech word.
* Is it a zero?
* Branch if not, must be speech.

```



```

    move.w    0(a0,d0.w),d2
    tst.w    d2
    bne      talk-more

    rts
*-----*
talk-more
    move.l    a0,-(sp)
    move.l    d0,-(sp)

* Push speech word out Printer Port.
    move.w    d2,-(sp)
    move.w    #Pconout,-(sp)
    trap      #GEMDOS
    add.l     #4,sp

    move.l     (sp)+,d0
    move.l     (sp)+,a0
    add.l     #2,d0
    bra       talker

*-----*
speech-table
    dc.w      27,7,45,15,53,4,4
    dc.w      24,6,3
    dc.w      26,16,3
    dc.w      26,11,13,12,41,3
    dc.w      16,26,34,15,43,19,11,43,3
    dc.w      13,23,8,12,11,3
    dc.w      13,6,9,51,3
    dc.w      3,3,3,3,0

*-----*
alphabet
* A table of letter addresses
* in letter order.
    dc.l      alph-a, alph-b, alph-c
    dc.l      alph-d, alph-e, alph-f
    dc.l      alph-g, alph-h, alph-i
    dc.l      alph-j, alph-k, alph-l
    dc.l      alph-m, alph-n, alph-o
    dc.l      alph-p, alph-q, alph-r
    dc.l      alph-s, alph-t, alph-u
    dc.l      alph-v, alph-w, alph-x
    dc.l      alph-y, alph-z

*-----*

* A table of letter sound descriptions
* in letter order.
    alph-a    dc.w 20,1,0
    alph-b    dc.w 63,19,1,0
    alph-c    dc.w 55,55,19,1,0
    alph-d    dc.w 21,19,1,0
    alph-e    dc.w 19,1,0
    alph-f    dc.w 7,7,40,40,1,0
    alph-g    dc.w 10,19,1,0
    alph-h    dc.w 20,1,2,50,1,0
    alph-i    dc.w 24,6,1,0
    alph-j    dc.w 10,7,20,1,0
    alph-k    dc.w 42,7,20,1,0
    alph-l    dc.w 7,7,62,1,0
    alph-m    dc.w 7,7,16,1,0
    alph-n    dc.w 7,7,11,1,0
    alph-o    dc.w 53,1,0
    alph-p    dc.w 9,19,1,0
    alph-q    dc.w 42,49,22,1,0
    alph-r    dc.w 59,1,0
    alph-s    dc.w 7,7,55,55,1,0
    alph-t    dc.w 13,19,1,0
    alph-u    dc.w 49,31,1,0
    alph-v    dc.w 35,19,1,0
    alph-w    dc.w 33,15,1,63,62,49,31,1,0
    alph-x    dc.w 7,7,2,41,55,55,1,0
    alph-y    dc.w 46,6,1,0
    alph-z    dc.w 43,19,1,0

*-----*
numbers
* A table of number addresses
* in number order.
    dc.l      alph-0, alph-1, alph-2
    dc.l      alph-3, alph-4, alph-5
    dc.l      alph-6, alph-7, alph-8
    dc.l      alph-9

*-----*
* A table of number sound descriptions
* in number order.

```

```

    alph-0    dc.w 43,60,53,1,0
    alph-1    dc.w 46,15,15,11,1,0
    alph-2    dc.w 13,31,1,0
    alph-3    dc.w 29,14,19,1,0
    alph-4    dc.w 40,40,58,1,0
    alph-5    dc.w 40,40,6,35,1,0
    alph-6    dc.w 55,55,12,12,2,41,55,1,0
    alph-7    dc.w 55,55,7,7,35,12,11,1,0
    alph-8    dc.w 20,2,13,1,0
    alph-9    dc.w 11,24,6,11,1,0

*-----*
titlemess
    dc.b      "-----"
    dc.b      "-----",cr,lf
    dc.b      "ST Talkin' Typ"
    dc.b      "er"
    dc.b      cr,lf
    dc.b      "(c)1986 Antic "
    dc.b      "Publishing",cr,lf
    dc.b      "Written by Pat"
    dc.b      "Rick Bass",cr,lf
    dc.b      "-----"
    dc.b      "-----"
    dc.b      cr,lf,lf,lf,lf,lf,lf
    dc.b      "Press 'Esc' to quit."
    dc.b      cr,lf,0
    even

*-----*
* Exit current Program
* and return to GEM/desktop...
terminate
    move.w    #Term,-(sp)
    trap      #GEMDOS

* Whoops!
    addq.l    #2,sp
    rts

*-----*
message
    movem.l   d1/a0,-(sp)
    clr.w     d1
mess1
    move.b     (a0)+,d1
    beq       messx

    bsr       charout
    bra       mess1
messx
    movem.l   (sp)+,d1/a0
    rts

*-----*
* Write character in d1 to console.
charout
    movem.l   d1-d7/a0-a6,-(sp)
    move.w    d1,-(sp)
    move.w    #Conout,-(sp)
    trap      #GEMDOS
    add.l     #4,sp
    movem.l   (sp)+,d1-d7/a0-a6
    rts

*-----*
scankey
    move.w    #Constat,-(sp)
    trap      #GEMDOS
    add.l     #2,sp
    tst.l     d0
    bpl       skipkey
getkey
    move.w    #Conin,-(sp)
    trap      #GEMDOS
    add.l     #2,sp
    rts

skipkey
    clr.l     d0
    rts

*-----*
    bss
    ds.l      256
my_stack    ds.l      1
    even

end

```

SUPER TREK IN ST BASIC

Article on page 80

**TYPO ST codes
for Super Trek**
Don't type these

LISTING 1

```

1000 '
1010 ' ST Super Trek
1020 ' (c) 1986 Antic Publishing
1030 ' Version 100286 Thursday
1040 ' Written by Paul Pratt and Steve Everman
1050 '
1060 HANDLE=2: fullw 2: clearw 2: BELL$=chr$( 7 ): A.BLANK$=chr$( 32 )
1070 TRUE=1: FALSE=0: NONE=0: LEFT=1: RIGHT=2: BOTH=3
1080 ARROW=0: FINGER=3: HOLLOW.CROSSHAIR=6: FILLED.CROSSHAIR=7
1090 randomize 0: QX=294: QY=64: PLX=32: PLY=4: EMPTY=0
1100 STAR=42: KLINGON=221: STARBASE=5: ENTERPRISE=224
1110 ACTIVE=TRUE: HOME=OFF: CO=2: option base 0: RED.ALERT=FALSE
1120 dim MAP%( 8,8 ),SECT%( 8,8 ),KOL%( 6 ),KLING%( 3,3 )
1130 restore 6560: POINTER=ARROW: gosub KOLOR
1140 PLAYING=TRUE: DOSET=OFF: BOW=ACTIVE
1150 GRAF.SHRINKBOX=74: GRAF.GROWBOX=73: GRAF.MOUSE=78
1160 color 2: restore AUTHOR.STRING
1170 for X=0 to 16: read Z: gotoxy 2,X: next
1180 AUTHOR.STRING:
1190 data 189,32,80,82,65,84,84,32,38,32,69,86,69,82,77,65,78
1200 GX=10: GY=4: gosub SETUP
1210 '
1220 color 1,2,2,1: PN=6: X=0: gosub POLYLINE
1230 color 1,2,0,1: for X=1 to 30: gosub POLYLINE: next
1240 color 3,2,3,1: PN=2: X=10: gosub POLYLINE
1250 gotoxy 40, 17: print "%Energy %Shields %Date";
1260 gotoxy 40, 13: print "%Phaser %Photon %Computer"
1270 '
1280 color 1,1,3,1: for Y=1 to 73 step 9: linef 13,Y,157,Y: next
1290 for X=13 to 157 step 18: linef X,1,X,73: next
1300 color 2,1,3,1: for Y=1 to 73 step 9: linef 175,Y,318,Y: next
1310 for X=175 to 319 step 18: linef X,1,X,73: next
1320 '
1330 color 3: gotoxy 45, 6: print "Phaser Photon": color 2,2,3,2
1340 for X=0 to 98 step 98
1350 restore PUSH.BOX.DATUM
1360 read X1,Y1,X2,Y2
1370 linef X1+X,Y2,X2+X,Y2: linef X1+X,Y1,X2+X,Y1
1380 linef X1+X,Y1,X1+X,Y2: linef X2+X,Y1,X2+X,Y2
1390 fill X1+X+2,Y1+2
1400 next
1410 PUSH.BOX.DATUM:
1420 data 400,65,455,85
1430 '
1440 restore LIB.BOX.DATUM
1450 read X1,Y1,X2,Y2
1460 linef X1,Y2,X2,Y2: linef X1,Y1,X2,Y1
1470 linef X1,Y1,X1,Y2: linef X2,Y1,X2,Y2
1480 LIB.BOX.DATUM:
1490 data 13,81,319,155
1500 '
1510 restore STAT.BOX.DATUM
1520 read X1,Y1,X2,Y2
1530 linef X1,Y2,X2,Y2: linef X1,Y1,X2,Y1
1540 linef X1,Y1,X1,Y2: linef X2,Y1,X2,Y2
1550 STAT.BOX.DATUM:
1560 data 350,50,606,1
1570 '
1580 color 1: restore PSTRING.001: gosub PRSTRING
1590 color 2: restore PSTRING.002: gosub PRSTRING

```

```

1000 :00F2
1010 :0535
1020 :087A
1030 :0856
1040 :0E59
1050 :00ED
1060 :108E
1070 :0C30
1080 :0FBE
1090 :0DB3
1100 :0CCE
1110 :10B3
1120 :0AC2
1130 :0C9E
1140 :0A3A
1150 :0D89
1160 :0A2F
1170 :0BE2
1180 :04DC
1190 :0C74
1200 :0736
1210 :00EB
1220 :0B3E
1230 :0E79
1240 :0B70
1250 :0E73
1260 :0FAB
1270 :00F1
1280 :1036
1290 :0CC1
1300 :1068
1310 :0CF3
1320 :00ED
1330 :11F4
1340 :0655
1350 :07CD
1360 :0512
1370 :0C85
1380 :0C86
1390 :04F0
1400 :0284
1410 :0500
1420 :04EF
1430 :00EF
1440 :0764
1450 :0512
1460 :0A79
1470 :0A7A
1480 :049E
1490 :04F1
1500 :00ED
1510 :07C7
1520 :0510
1530 :0A77
1540 :0A78
1550 :0501
1560 :04B4
1570 :00F4
1580 :0E15
1590 :0E18

```



```

1600 '
1610 MAIN:
1620   while PLAYING
1630     DATE=0: PI=0: SHE=0: COMP=0: PHASE=0: PHOT=0: TMPDAM=0
1640     gosub CLEAN: gosub ALT.XREPAIR
1650     gosub ALT.LIBRARY: gosub ALT.GALAXY
1660     color 2: gotoxy 42,1: print "Sir, there are";FOE;"Klingons"
1670     color 2: gotoxy 42,2: print " and 360 days to kill them."
1680     color 1: gotoxy 45,4: print " G O O D   L U C K   !"
1690 '
1700     while BUTTON<>BOTH and PI<3600 and DATE<3600 and FOE>0
1710       gosub GET.MOUSE: IN.RANGE=FALSE
1720       if MY<95 and MY>22 and BUTTON=LEFT then IN.RANGE=TRUE
1730       if MX>13 and MX<157 and IN.RANGE then gosub GALAXY
1740       if MX>175 and MX<319 and IN.RANGE then gosub MOVESHIP
1750       if MX>13 and MX<319 and MY>102 and MY<178 then gosub LIBRARY
1760       if MX>498 and MX<553 and MY>86 and MY<107 then gosub PHOTON
1770       if MX>400 and MX<453 and MY>86 and MY<107 then gosub PHASER
1780     wend
1782 '
1790     color 2: restore COLOR.STRING.3: gosub KOLOR: gosub CLEAN
1800     IT=( FOE=0 )*-1+( DATE>=3600 )*-2+( PI>=3600 )*-3
1810     on IT gosub SUCCESS,FAILURE,INCOMPETENCE,SUCCESS,FAILURE
1820     for X=10 to 16 step 2
1830       gotoxy 2,X: print "
1840     next
1850     gotoxy 2,11: print " Will you accept another commission?"
1860     color 3: gotoxy 2,13
1870     print "           Left Button for   ";: color 1
1872     print "YES           "
1880     color 3: gotoxy 2,15
1890     print "           Right Button for   ";: color 1
1892     print " NO           "
1900     gosub GET.MOUSE
1910     while BUTTON=NONE or BUTTON=BOTH or FALL=FALSE
1920       gosub GET.MOUSE
1930     wend
1940     if BUTTON=RIGHT then PLAYING=FALSE
1950     if BUTTON=LEFT then gosub MORE
1960   wend
1970 end
1980 '
1990 SUCCESS:
2000   restore COLOR.STRING.4
2010   for X=0 to 12
2020     gosub KOLOR
2030     gotoxy 2,9
2032     print "   Congratulations! Invasion Stopped! ";BELLS
2040   next
2050   restore COLOR.STRING.0: gosub KOLOR: HCAP=HCAP+5
2060   return
2070 '
2080 FAILURE:
2090   gotoxy 2,9: print " You Failed. ";FOE;"Klingons remain. "
2100   HCAP=HCAP-6
2110   return
2120 '
2130 INCOMPETENCE:
2140   gotoxy 2,9: print " Found drifting: Systems Dead   "
2142   HCAP=HCAP-6
2150   return
2160 '
2170 MORE:
2180   gosub CLEAN
2182   gotoxy 43,4: print "Stand By for Assignment";BELLS
2190   gosub ALT.LIBRARY: gosub SETUP: color 1,0,0,0
2200   for Y=3 to 72 step 9
2210     for X=15 to 155 step 18
2220       fill X,Y
2230     next
2240   next
2250   return
2260 '
2270 PIE:
2280   color 1,1,2,1

```

```

1600 :00EE
1610 :0227
1620 :04F6
1630 :0D56
1640 :09D2
1650 :0B3F
1660 :12F3
1670 :115A
1680 :0BF0
1690 :00F7
1700 :0F06
1710 :0994
1720 :0F39
1730 :0E8C
1740 :0F6B
1750 :10D7
1760 :10AF
1770 :1089
1780 :027E
1782 :00F9
1790 :11E3
1800 :0A0D
1810 :10D0
1820 :0640
1830 :06D7
1840 :028C
1850 :13B9
1860 :06C7
1870 :0B54
1872 :0434
1880 :06CB
1890 :0BC9
1892 :03E2
1900 :0581
1910 :0DFC
1920 :0583
1930 :027B
1940 :0A9F
1950 :09E4
1960 :027E
1970 :0208
1980 :00F9
1990 :0326
2000 :07AC
2010 :0415
2020 :046B
2030 :0406
2032 :115B
2040 :0285
2050 :0E9D
2060 :0368
2070 :00F0
2080 :030C
2090 :11EA
2100 :039B
2110 :0364
2120 :00EC
2130 :047A
2140 :10A6
2142 :03A1
2150 :0368
2160 :00F0
2170 :0237
2180 :044E
2182 :107C
2190 :0D99
2200 :0615
2210 :06AA
2220 :034A
2230 :0286
2240 :0287
2250 :0369
2260 :00F1
2270 :01E3
2280 :0434

```

continued on next page

```

2290 pcircle 383, 140, 25, 0, PI
2300 pcircle 573, 140, 25, 0, DATE
2310 pcircle 573, 103, 25, 0, COMP*36
2320 pcircle 383, 103, 25, 0, PHASE*36
2330 pcircle 478, 103, 25, 0, PHOT
2340 pcircle 478, 140, 25, 0, SHE*36
2350 return
2360 '
2370 GET.MOUSE:
2380 GINTOUT=peek( A#+12 ): gemsys( 79 )
2390 MX=peek( GINTOUT+2 ): MY=peek( GINTOUT+4 )
2400 BUTTON=peek( GINTOUT+6 )
2410 if OLDBUTTON<>BUTTON then FALL=TRUE else FALL=FALSE
2420 OLDBUTTON=BUTTON
2430 return
2440 '
2450 ENGY:
2460 gosub CLEAN
2470 color 1: gotoxy 44,4: print "Energy Level too Low!";BELL$
2480 return
2490 '
2500 GALAXY:
2510 X=2*int( MX/18+.27 ): Y=int( MY/9-.5 )-2: gosub CLEAN
2520 DIST=int( sqr( ( ( X-GX )/2 )^2+( Y-GY )^2 ) )
2530 TDIST=DIST*500: if DIST=1 then TDIST=30
2540 if PI+TDIST>3599 then gosub ENGY: return
2550 PI=PI+TDIST: DATE=DATE+DIST*4
2560 gotoxy GX,GY: print A.BLANK$: color 1,0,2
2570 if MK=ACTIVE then MK=OFF: color 1,2,2
2580 for E=-2 to 8 step 5: fill int( GX*9 )+E,int( GY*9 )+2: next
2590 GX=X: GY=Y
2600 MAP.SPOT= MAP%( GY,( GX-2 )/2 )
2610 ALT.GALAXY:
2620 if MAP.SPOT<0 then MAP%( GY,( GX-2 )/2 )=MAP.SPOT*-1-1
2630 color 2: gotoxy GX,GY: print chr$( ENTERPRISE )
2640 gosub SHRINKBOX
2650 gosub GROWBOX: gosub REC: gosub GROWBOX
2660 if RED.ALERT=TRUE and PI>0 then gosub REBUTAL
2670 gosub SET
2680 return
2690 '
2700 GETSHIP:
2710 if BOM=ACTIVE then BOM=OFF: gosub CLEAN
2720 gosub REBUTAL: gosub SET.MOUSE.SHAPE: gosub SHOW
2730 while MX<175 or MX>319 or MY>95 or MY<22 or BUTTON<>LEFT
2740 gosub GET.MOUSE
2750 wend
2760 PI=PI+55: TX=2*int( MX/18+.27 ): TY=int( MY/9-.5 )-2
2770 for Z=0 to 2
2780 if KLING%( Z,0 )=( TX-20 )/2 and KLING%( Z,1 )=TY then SHP=Z
2790 next
2800 DIST=int( sqr( ( ( TX-PLX )/2 )^2+( TY-PLY )^2 )^2.3 )
2810 return
2820 '
2830 PHOTON:
2840 if BUTTON<>LEFT or FALL=0 or ( RED.ALERT=FALSE ) then return
2850 if PHOT>3100 then gosub CLEAN
2860 if PHOT>3100 then gotoxy 44,2: print "No Photon Bombs": return
2870 PHOT=PHOT+600: POINTER=HOLLOW.CROSSHAIR: gosub GETSHIP
2880 DAMAGE=25+int( RND*200 )-DIST*2: color 2: gosub ALT.PHASER
2890 return
2900 '
2910 PHASER:
2920 if BUTTON<>LEFT or FALL=FALSE or RED.ALERT=FALSE then return
2930 if PHASE>99 then color 1: gotoxy 46,1: ?"No Phasers": return
2940 DAMAGE=40+( Rnd*200 )-DIST*4-PHASE/1.2-( COMP/1.7 ): color 2
2950 POINTER=FILLED.CROSSHAIR: gosub GETSHIP
2960 ALT.PHASER:
2970 if SECT%( ( TX-20 )/2,TY )<>KLINGON then DAMAGE=FALSE
2980 if DAMAGE<15 then gotoxy 40,4: ? " M I S S "
2990 if DAMAGE<15 then gosub SET: return
3000 KLING%( SHP,2 )=KLING%( SHP,2 )-DAMAGE
3010 if KLING%( SHP,2 )<1 then NUMBER.KLINGONS=NUMBER.KLINGONS-1
3020 if KLING%( SHP,2 )<1 then gosub DESTROY: return
3030 restore COLOR.STRING.2: gosub KOLOR

```

```

2290 :06C2
2300 :0740
2310 :07E4
2320 :0826
2330 :0763
2340 :079D
2350 :036A
2360 :00F2
2370 :039D
2380 :09AF
2390 :0BC9
2400 :0760
2410 :0F62
2420 :059C
2430 :0369
2440 :00F1
2450 :0238
2460 :044F
2470 :11F9
2480 :036E
2490 :00F6
2500 :02C7
2510 :0D7A
2520 :0A66
2530 :0B04
2540 :0CDA
2550 :085E
2560 :0C88
2570 :0AD3
2580 :1013
2590 :0374
2600 :0727
2610 :03D8
2620 :0D4B
2630 :0E85
2640 :05A4
2650 :0CCB
2660 :0DB3
2670 :03DB
2680 :0370
2690 :00F8
2700 :0317
2710 :0BD4
2720 :0F31
2730 :0F80
2740 :0584
2750 :027C
2760 :0CAA
2770 :03F3
2780 :0E5B
2790 :0291
2800 :0C4A
2810 :036B
2820 :00F3
2830 :02DF
2840 :1135
2850 :090D
2860 :13A8
2870 :0FFC
2880 :0FF0
2890 :0373
2900 :00F2
2910 :02C9
2920 :121E
2930 :1292
2940 :0EA5
2950 :0C28
2960 :03DD
2970 :0D8E
2980 :0AF9
2990 :0B79
3000 :0934
3010 :1036
3020 :0E08
3030 :0B8F

```



```

3040   for D=0 to 20: next
3050   restore COLOR.STRING.1: gosub KOLOR: gotoxy 41,4
3060   HIT.AT=KLING%( SHP,2 )/2
3070   print using "Hit: Klingon at ###.###% Power";HIT.AT: print BELLS
3080   '
3090   SET:
3100   POINTER=ARROW: gosub SET.MOUSE.SHAPE
3110   gosub SHOW: gosub GET.MOUSE: gosub PIE
3120   return
3130   '
3140   CLEAN:
3150   for E=1 to 4
3160     gotoxy 40,E: print "
3170   next
3180   return
3190   '
3200   DESTROY:
3210   gotoxy ( KLING%( SHP,0 )+10 )*2,KLING%( SHP,1 ): print A.BLANKS
3220   FOE=FOE-1: for X=0 to 8: gosub FLASH: next
3230   restore COLOR.STRING.0: gosub KOLOR: RED.ALERT=FALSE
3240   for X=0 to 5
3250     CO=CO+1: color CO: if CO=3 then CO=1
3260     gotoxy 40,4: print "      Klingon Destroyed      ";BELLS
3270   next
3280   if NUMBER.KLINGONS>0 then restore COLOR.STRING.1
3290   if NUMBER.KLINGONS>0 then gosub KOLOR: RED.ALERT=TRUE
3300   SECT%( ( TX-20 )/2,TY )=FALSE
3310   MAP%( GY,( GX-2 )/2 )=MAP%( GY,( GX-2 )/2 )-10
3320   if KEP=OFF then gosub CLEAN: gosub SET else KEP=OFF: gosub SET
3330   gosub REDALERT
3340   return
3350   '
3360   REBUTAL:
3370   if int( rnd*12 )<5 and NUMBER.KLINGONS<2 then return
3380   if BON=ACTIVE then BON=OFF: gosub CLEAN
3390   sound 1,12,3,4,0
3400   CO=CO+1: color CO: if CO=3 then CO=1
3410   DAM=int( rnd*11+SHE/4-DIST/5 )
3412   if DAM<1 then DAM=int( rnd*5 )+1
3420   if NUMBER.KLINGONS>1 then DAM=int( DAM*( NUMBER.KLINGONS/1.4 ) )
3430   on rnd*3+1 gosub HIT.SHIELDS,HIT.PHASERS,HIT.COMPUTER
3440   sound 1,0,0,0,0
3450   return
3460   '
3470   HIT.SHIELDS:
3480   SHE=SHE+DAM : if SHE>100 then SHE=100: gosub EMINENT: return
3490   gotoxy 40,2: print "    Shields took";DAM;"% damage.": return
3492   '
3500   HIT.PHASERS:
3510   PHASE=PHASE+DAM: if PHASE>100 then PHASE=100
3520   gotoxy 40,2: print "    Phaser took";DAM;"% damage.": return
3522   '
3530   HIT.COMPUTER:
3540   COMP=COMP+DAM
3542   if COMP>100 then COMP=100: gosub EMINENT: return
3550   gotoxy 40,2: print "    Computer took";DAM;"% damage.  ": return
3560   '
3570   EMINENT:
3580   TMPDAM=TMPDAM+DAM: gosub CLEAN
3590   color 2: gotoxy 44,1: print "DANGER! Systems Weak";BELLS
3600   X=int( RND*10 )+1: gotoxy 43,2
3610   print X;"Days used for repair.": DATE=DATE+X*10
3620   color 1
3630   if TMPDAM>50 then gotoxy 40,3: print " DANGER! System Warning. "
3640   if TMPDAM>90 then PI=3700
3650   color 2
3660   return
3670   '
3680   REC:
3690   restore COLOR.STRING.0: gosub KOLOR: HOME=OFF: RED.ALERT=FALSE
3700   for X=0 to 7
3710     for Y=0 to 7
3720       gotoxy ( X+10 )*2,Y: print A.BLANKS: SECT%( X,Y )=EMPTY
3730     next
3740   next

```

```

3040 :05FD
3050 :0F39
3060 :0643
3070 :133C
3080 :00F2
3090 :01F2
3100 :0B49
3110 :0C4F
3120 :0366
3130 :00EE
3140 :0265
3150 :03DA
3160 :06F4
3170 :028A
3180 :036C
3190 :00F4
3200 :0329
3210 :0F9C
3220 :0C38
3230 :0FF2
3240 :03ED
3250 :0A2C
3260 :0EE7
3270 :028B
3280 :0EFC
3290 :0FF6
3300 :06D9
3310 :0932
3320 :12EE
3330 :053C
3340 :036A
3350 :00F2
3360 :0315
3370 :0FC6
3380 :0BD8
3390 :04D3
3400 :0A29
3410 :0876
3412 :0931
3420 :1128
3430 :0FE6
3440 :0495
3450 :036C
3460 :00F4
3470 :0427
3480 :1122
3490 :1288
3492 :00F9
3500 :042B
3510 :0C1C
3520 :1219
3522 :00F3
3530 :0487
3540 :0464
3542 :0E8B
3550 :1308
3560 :00F5
3570 :0319
3580 :094D
3590 :1146
3600 :086E
3610 :0EC9
3620 :031B
3630 :1323
3640 :0755
3650 :031F
3660 :036F
3670 :00F7
3680 :01E5
3690 :1277
3700 :03F0
3710 :03F2
3720 :0E76
3730 :028C
3740 :028D

```

continued on next page

```

3750 SECT%( ( PLX-20 )/2,PLY )=ENTERPRISE: X=( GX-2 )/2: Y=GY
3760 TOTAL.BASES=int( MAP%( Y, X )/100 )
3770 NUMBER.KLINGONS=int( MAP%( Y,X )/10 )-( TOTAL.BASES*10 )
3780 NUMBER.STARS=MAP%( Y,X )-(NUMBER.KLINGONS*10)-(TOTAL.BASES*100)
3790 Z=0: color 1
3800 while Z<TOTAL.BASES
3810   X=int( rnd*8 ): Y=int( rnd*8 ): IT=SECT%( X,Y )
3820   if IT=0 then SECT%( X,Y )=STARBASE: Z=Z+1
3830   if IT=0 then gotoxy( X+10 )*2,Y: Print chr$( STARBASE )
3840   Wend
3850   Z=0: color 2
3860   while Z<NUMBER.KLINGONS
3870     X=int( rnd*8 ): Y=int( rnd*8 )
3880     if SECT%( X,Y )=0 then gosub ALERT
3890   Wend
3900   Z=0: color 3
3910   while Z<NUMBER.STARS
3920     X=int( rnd*8 ): Y=int( rnd*8 ): IT=SECT%( X,Y )
3930     if IT=0 then SECT%( X,Y )=STAR: Z=Z+1
3940     if IT=0 then gotoxy ( X+10 )*2,Y: Print chr$( STAR )
3950   Wend
3960   color 1: gotoxy PLX,PLY: Print chr$( ENTERPRISE )
3970   '
3980 REDALERT:
3990   restore RED.MESSAGE
4000   if RED.ALERT=FALSE then color 0: gosub PRSTRING: return
4010   color 2: gosub PRSTRING: restore COLOR.STRING.1: gosub KOLOR
4020   RED.ALERT=TRUE
4030   return
4040   '
4050 ALERT:
4060   KLING%( Z,0 )=X: KLING%( Z,1 )=Y: KLING%( Z,2 )=200
4070   RED.ALERT=TRUE
4080   SECT%( X,Y )=KLINGON: Z=Z+1
4090   gotoxy ( X+10 )*2, Y: Print chr$( KLINGON )
4100   return
4110   '
4120 LIBRARY:
4130   POINTER=FINGER: gosub SET.MOUSE.SHAPE
4140   while MX>13 and MX<319 and MY>102 and MY<178
4150     gosub GET.MOUSE
4160     if BUTTON=LEFT then gosub DO.LIBRARY
4170   Wend
4180   if WR=OFF then POINTER=ARROW: gosub SET.MOUSE.SHAPE: return
4190 ALT.LIBRARY:
4200   color 2
4210   gotoxy 2,9: Print "  L i b r a r y  F u n c t i o n s  "
4220   gotoxy 2,10: Print "  _____  "
4230   gotoxy 2,11: Print "      Status & Repair Scheduling      "
4240   gotoxy 2,12: Print "      Cumulative Galactic Record      "
4250   gotoxy 2,13: Print "      Long Range Galactic Scanning    "
4260   gotoxy 2,14: Print "      Leave Marker Buoy Behind        "
4270   gotoxy 2,15: Print "      "
4280   color 3
4290   gotoxy 2,16: Print "      Exit Library to clear Function  "
4300   POINTER=ARROW: gosub SET.MOUSE.SHAPE: WR=OFF
4310   return
4320   '
4330 DO.LIBRARY:
4340   if MY>120 and MY<130 then WR=ACTIVE: gosub REPAIR
4350   if MY>130 and MY<140 then WR=ACTIVE: gosub GALAXYMAP
4360   if MY>140 and MY<150 then WR=ACTIVE: gosub SCAN.GALAXY
4370   if FALL=1 and MY>149 and MY<160 then gosub SET.MARKER.BUOY
4380   return
4390   '
4400 SCAN.GALAXY:
4410   gosub SCAN: gosub GALAXYMAP: gosub SCAN
4420   return
4430   '
4440 SET.MARKER.BUOY:
4450   gosub CLEAN: gotoxy 50,2: Print " Buoy Set ";BELLS
4460   MK=ACTIVE
4470   return
4480   '
4490 GALAXYMAP:

```

```

3750 :OCF7
3760 :08BA
3770 :ODFO
3780 :1082
3790 :0424
3800 :069A
3810 :0C4B
3820 :0AFO
3830 :0F84
3840 :027D
3850 :0422
3860 :07DC
3870 :08BB
3880 :09D8
3890 :0282
3900 :041F
3910 :0700
3920 :0C4D
3930 :09D7
3940 :0E6B
3950 :027F
3960 :0F35
3970 :00FA
3980 :0361
3990 :06E7
4000 :1167
4010 :12EB
4020 :04C4
4030 :0367
4040 :00EF
4050 :027B
4060 :0B1E
4070 :04C9
4080 :0724
4090 :0BB8
4100 :0365
4110 :00ED
4120 :0316
4130 :0B7D
4140 :0C39
4150 :0581
4160 :0B83
4170 :027A
4180 :126B
4190 :042C
4200 :0317
4210 :0D41
4220 :1497
4230 :0FF1
4240 :1076
4250 :10A8
4260 :0F1C
4270 :06E6
4280 :0320
4290 :1188
4300 :0D47
4310 :0368
4320 :00F0
4330 :03DA
4340 :0E28
4350 :0F0C
4360 :0F84
4370 :10A3
4380 :036F
4390 :00F7
4400 :041B
4410 :0C8B
4420 :036A
4430 :00F2
4440 :054F
4450 :0EEB
4460 :035F
4470 :036F
4480 :00F7
4490 :03AF

```



```

4500 if FALL<>1 then return
4510 for Y=9 to 16
4520 gotoxy 2,Y: Print "
4530 next
4540 color 3
4550 for X=0 to 7
4560 for Y=0 to 7
4570 if GY=X and ( GX-2 )/2=Y then color 2
4580 gotoxy 2+4*Y,X+9
4590 if MAP%(X,Y)<0 then Print " ..." else Print MAP%(X,Y)
4600 IT=int( rnd*( 500-COMP ) )
4610 if IT<5*COMP then gotoxy 2+4*Y,X+9: Print " ?."
4620 color 3
4630 next
4640 next
4650 return
4660 ,
4670 SCAN:
4680 if PI+1200 >3600 then gosub ENGY: return
4690 for Y=GX/2-2 to GX/2
4700 for X=GY-1 to GY+1
4710 if X>7 or X<0 or Y>7 or Y<0 then 4730
4720 if GY<>X or (GX-2)/2<>Y then MAP%(X,Y)=MAP%(X,Y)*-1-1
4730 next
4740 next
4750 PI=PI+600: gosub PIE
4760 return
4770 ,
4780 MOVESHIP:
4790 if FALL=0 then return
4800 gosub CLEAN: if RED.ALERT=TRUE then gosub REBUTAL
4810 X=2*int( MX/18+.27 ): Y=int( MY/9-.5 )-2
4820 color 1
4830 IT=SECT%(( X-20 )/2, Y )
4840 if IT=STAR or IT=KLINGON then gotoxy 44,4
4842 if IT=STAR then Print "Sir, that's a Star.": return
4852 if IT=KLINGON then Print "Sir, that's a Klingon.": return
4860 QX=MX: QY=MY
4870 if HOME=OFF then gotoxy PLX,PLY: Print A.BLANKS
4880 DIST=int( sqr( ( X-PLX )^2+( Y-PLY )^2 ) )^2.10: PI=PI+DIST
4890 PLX=X: PLY=Y
4900 if ( BX<>PLX or BY<>PLY ) and HOME=ACTIVE then HOME=OFF
4910 if IT=STARBASE then gosub DOCK
4920 if HOME=OFF then gotoxy PLX,PLY: Print chr$( ENTERPRISE )
4930 gosub SET
4940 return
4950 ,
4960 DOCK:
4970 PHOT=0: PI=0: gosub ALT.XREPAIR: gosub PIE
4980 HOME=ACTIVE: color 1
4990 gotoxy 44,1: Print "Welcome to Star Base";BELLS
5000 if RED.ALERT=FALSE then restore COLOR.STRING.0: gosub KOLOR
5010 if RED.ALERT=FALSE then gotoxy 46,2: Print " Repair Available "
5020 BX=PLX: BY=PLY: BON=ACTIVE
5030 return
5040 ,
5050 REPAIR:
5060 C5=int( 100-COMP ): P5=int( 100-PHASE )
5070 T5=int( 100-TOR ): S5=int( 100-SHE )
5080 CG=C5: SG=S5: TG=T5: PG=P5
5090 color 2
5100 gosub STATUS
5110 gosub SHOW.STATUS.LINE
5120 gosub UPDATE.SHIELDS
5130 gosub UPDATE.PHASES
5140 gosub STAT.UPDATE
5150 gosub SHOW.AUTHORIZATION.MESSAGE
5160 while MX>13 and MX<319 and MY>102 and MY<178
5170 color int( rnd*3 )+1
5180 if SG>90 or SG<S5+6 then S=1 else S=5
5190 if PG>90 or PG<P5+6 then P=1 else P=5
5200 if CG>90 or CG<C5+6 then C=1 else C=5
5210 if RED.ALERT=TRUE then gotoxy 2,15
5220 if RED.ALERT=TRUE then Print "Repair Crew at Battle Stations"
5230 color 3: gosub GET.MOUSE

```

```

4500 :07B1
4510 :042A
4520 :06D7
4530 :028B
4540 :031F
4550 :03F4
4560 :03F6
4570 :0A4D
4580 :0577
4590 :0EEF
4600 :06F0
4610 :0D9C
4620 :031E
4630 :028C
4640 :028D
4650 :036F
4660 :00F7
4670 :0230
4680 :0C0B
4690 :05F2
4700 :0584
4710 :09DF
4720 :0DA6
4730 :028D
4740 :028E
4750 :0638
4760 :0371
4770 :00F9
4780 :0378
4790 :077E
4800 :0F34
4810 :09C2
4820 :031E
4830 :056C
4840 :0CA1
4842 :107D
4852 :128E
4860 :0424
4870 :0EB3
4880 :0E90
4890 :0423
4900 :0F25
4910 :09BC
4920 :1167
4930 :03DC
4940 :0371
4950 :00F9
4960 :022E
4970 :0C78
4980 :0681
4990 :0F32
5000 :1233
5010 :136E
5020 :07AB
5030 :0368
5040 :00F0
5050 :02C7
5060 :0A0C
5070 :0956
5080 :074B
5090 :031F
5100 :04CA
5110 :0790
5120 :06E5
5130 :06F0
5140 :0617
5150 :0A7E
5160 :0C3C
5170 :0685
5180 :0A7A
5190 :0A6C
5200 :0A23
5210 :0AB2
5220 :1430
5230 :080D

```

continued on next page

```

5240     if BUTTON=LEFT then gosub DO.LEFT
5250     if BUTTON=RIGHT then gosub DO.RIGHT
5260 wend
5270 return
5280 '
5290 DO.LEFT:
5300     if TMPI>20 and TMPT>20 then gosub MORE.LEFT
5310     if MY>145 and MY<180 then gosub XREPAIR: gosub PIE: MY=10
5320 return
5330 '
5340 MORE.LEFT:
5350     if MY>110 and MY<120 and CG<=99 then gosub C.LEFT
5360     if MY>120 and MY<130 and SG<=99 then gosub S.LEFT
5370     if MY>130 and MY<140 and PG<=99 then gosub P.LEFT
5380 return
5390 '
5400 DO.RIGHT:
5410     if MY>110 and MY<120 and CG>C5 then gosub C.RIGHT
5420     if MY>120 and MY<130 and SG>S5 then gosub S.RIGHT
5430     if MY>130 and MY<140 and PG>P5 then gosub P.RIGHT
5440 return
5450 '
5460 C.LEFT:
5470     CG=CG+C: TMPDAM=0: gosub STATUS
5480     gosub UPDATE.COMPUTER: gosub STAT.UPDATE
5490 return
5500 '
5510 S.LEFT:
5520     SG=SG+S: TMPDAM=0: gosub STATUS
5530     gosub UPDATE.SHIELDS: gosub STAT.UPDATE
5540 return
5550 '
5560 P.LEFT:
5570     PG=PG+P: gosub STATUS
5580     gosub UPDATE.PHASERS: gosub STAT.UPDATE
5590 return
5600 '
5610 C.RIGHT:
5620     CG=CG-C: gosub STATUS
5630     gosub UPDATE.COMPUTER: gosub STAT.UPDATE
5640 return
5650 '
5660 S.RIGHT:
5670     SG=SG-S: gosub STATUS
5680     gosub UPDATE.SHIELDS: gosub STAT.UPDATE
5690 return
5700 '
5710 P.RIGHT:
5720     PG=PG-P: gosub STATUS
5730     gosub UPDATE.PHASERS: gosub STAT.UPDATE
5740 return
5750 '
5760 STATUS:
5770     MPI=int( ( 3600-PI )/10 ): NDATE=int( ( 3600-DATE )/10 )
5780     CE=int( ( CG-C5 )*.15 )
5782     SE=int( ( SG-S5 )*.17 )
5790     PE=int( ( PG-P5 )*.16 )
5800     CT=int( ( CG-C5 )*.05 )
5802     ST=int( ( SG-S5 )*.34 )
5810     PT=int( ( PG-P5 )*.42 )
5820     TOTE=int( CE+SE+PE+TE )
5822     TOTT=int( CT+ST+PT+TT )
5830     if HOME=ACTIVE then TOTE=0
5840     TMPI=MPI-TOTE: TMPT=NDATE-TOTT
5850 return
5860 '
5870 SHOW.STATUS.LINE:
5880     color 2
5890     gotoxy 2,9: Print "          STATUS  GOAL  ENERGY  DAYS"
5900     color 3
5910 '
5920 UPDATE.COMPUTER:
5930     gotoxy 2,10: Print " Computer-> ";
5940     Print using"###.x ";C5,CG;
5942     Print using" ###";CE,CT: return

```

```

5240 :0A99
5250 :0B40
5260 :027B
5270 :036E
5280 :00F6
5290 :02F6
5300 :0CE4
5310 :1064
5320 :036A
5330 :00F2
5340 :0392
5350 :0DCD
5360 :0DF0
5370 :0DED
5380 :0370
5390 :00F8
5400 :0342
5410 :0E06
5420 :0E39
5430 :0E33
5440 :036D
5450 :00F5
5460 :02A5
5470 :0937
5480 :0CD8
5490 :0372
5500 :00F1
5510 :02B1
5520 :0963
5530 :0C71
5540 :036E
5550 :00F6
5560 :02B3
5570 :06F5
5580 :0C80
5590 :0373
5600 :00F2
5610 :02F5
5620 :06CC
5630 :0CD5
5640 :036F
5650 :00F7
5660 :030A
5670 :0701
5680 :0C77
5690 :0374
5700 :00F3
5710 :0303
5720 :06F4
5730 :0C7D
5740 :0370
5750 :00F8
5760 :02F0
5770 :0C77
5780 :0591
5782 :05C5
5790 :05BA
5800 :0598
5802 :05CC
5810 :05C1
5820 :06B3
5822 :0700
5830 :0819
5840 :0938
5850 :0372
5860 :00FA
5870 :05B7
5880 :0326
5890 :0CC4
5900 :0320
5910 :00F6
5920 :056A
5930 :0ADA
5940 :0818
5942 :0A34

```



```

5950 '
5960 UPDATE.SHIELDS:
5970 gotoxy 2,11: Print " Shields -> ";
5980 Print using"###_%" ";SS,SG;
5982 Print using" ###";SE,ST: return
5990 '
6000 UPDATE.PHASERS:
6010 gotoxy 2,12: Print " Phaser -> ";
6020 Print using"###_%" ";PS,PG;
6022 Print using" ###";PE,PT: return
6030 '
6040 STAT.UPDATE:
6050 color 2: gotoxy 2,13: Print " New Total ----->";
6060 Print using" ###";TMPI,TMPT: color 3
6070 return
6080 '
6090 SHOW.AUTHORIZATION.MESSAGE:
6100 color 1: gotoxy 2,14
6102 Print " # AUTHORIZE # "
6110 color 1: gotoxy 2,15
6112 Print " # REPAIRS # "
6120 color 2: gotoxy 2,16
6130 Print FOE;"Klingons ";NPI;"Energy ";NDATE;"Days"
6140 return
6150 '
6160 XREPAIR:
6170 if RED.ALERT=TRUE then return
6180 PI=PI+TOTE*10: DATE=DATE+TOTT*10: gotoxy 44,2: Print BELLS
6190 if HOME=ACTIVE then PI=0
6200 COMP=100-CG: PHASE=100-PG: TOR=100-TG: SHE=100-SG
6210 ALT.XREPAIR:
6220 color 3,3,3,1: KY=140
6230 for KX=383 to 590 step 95: pcircle KX,KY,28: next
6240 KY=103: for KX=383 to 590 step 95: pcircle KX,KY,28: next
6250 return
6260 '
6270 SETUP:
6280 for X=0 to 7: for Y=0 to 7: MAP%( X,Y )=-1: next: next
6290 for XX=0 to 450
6300 X=int( RND*8 ): Y=int( RND*8 )
6310 if MAP%( X,Y )>-9 then MAP%( X,Y )=MAP%( X,Y )-1
6320 next
6322 FOE=0
6330 for XX=0 to int( RND*3 )+30+HCAP
6340 X=int( RND*8 ): Y=int( RND*8 )
6342 IT=MAP%( X,Y )
6350 if IT>-30 then MAP%( X,Y )=( IT-10 ): FOE=FOE+1
6360 next
6370 for XX=0 to int( RND*3 )+3
6380 X=int( RND*8 ): Y=int( RND*8 )
6390 if MAP%( X,Y )>-100 then MAP%( X,Y )=MAP%( X,Y )-100
6400 next
6410 return
6420 '
6430 FLASH:
6440 KOL=KOL+256: if KOL>1792 then KOL=0
6450 KOL%( 0 )=KOL: for A=1 to 3: KOL%( A )=KOL+1: next
6460 defdbl K: K = 1114: poke K,varptr( KOL%( 0 ) )
6470 return
6480 '
6490 KOLOR:
6500 A#=GB: CONTROL=peek( A# ): GINTIN=peek( A#+8 )
6510 for A=0 to 3: read B: KOL%( A )=B: next
6520 defdbl K: K = 1114: poke K,varptr( KOL%( 0 ) )
6530 return
6540 '
6550 COLOR.STRING.0:
6560 data 2,1287,7,1891
6570 COLOR.STRING.1:
6580 data 1,1536,7,1891
6590 COLOR.STRING.2:
6600 data 1600,1600,1600,2
6610 COLOR.STRING.3:
6620 data 2,83,7,1891
6630 '

```

```

5950 :00FA
5960 :050B
5970 :0A5C
5980 :083C
5982 :0A58
5990 :00FE
6000 :0507
6010 :09E6
6020 :0828
6022 :0A44
6030 :00F0
6040 :0431
6050 :0F5D
6060 :0B3E
6070 :036D
6080 :00F5
6090 :089C
6100 :06BE
6102 :063B
6110 :06C0
6112 :0597
6120 :06C3
6130 :0F57
6140 :036B
6150 :00F3
6160 :0322
6170 :09EA
6180 :1038
6190 :0776
6200 :0C2D
6210 :042D
6220 :05E7
6230 :0E59
6240 :1009
6250 :036D
6260 :00F5
6270 :029A
6280 :0E4F
6290 :04B1
6300 :07F2
6310 :0B1A
6320 :028A
6322 :0214
6330 :08C5
6340 :07F6
6342 :03DA
6350 :0B28
6360 :028E
6370 :0752
6380 :07FA
6390 :0BDA
6400 :0289
6410 :036B
6420 :00F3
6430 :0275
6440 :09A1
6450 :0C13
6460 :0BE1
6470 :0371
6480 :00F9
6490 :0294
6500 :0BE4
6510 :0A3E
6520 :0BDE
6530 :036E
6540 :00F6
6550 :04EC
6560 :04FD
6570 :04EF
6580 :04FB
6590 :04F2
6600 :0571
6610 :04EC
6620 :0493
6630 :00F6

```

continued on next page

```

6640 SET.MOUSE.SHAPE:
6650   poke CONTRL,78: poke CONTRL+2,1
6660   poke CONTRL+4,1: poke CONTRL+6,1
6670   poke CONTRL+8,0: poke GINTIN,POINTER
6680   gemsys( GRAF.MOUSE )
6690   return
6700 ,
6710 SHOW:
6720   poke CONTRL,122: poke CONTRL+2,0
6730   poke CONTRL+6,1: poke CONTRL+12,HANDLE
6740   poke INTIN,0
6750   vdisys( 0 )
6760   return
6770 ,
6780 SHRINKBOX:
6790   poke CONTROL,74: poke CONTROL+2,8
6800   poke CONTROL+4,1: poke CONTROL+6,0
6810   poke CONTROL+8,0: poke GINTIN,QX
6820   poke GINTIN+2,QY: poke GINTIN+4,6
6830   poke GINTIN+6,6: poke GINTIN+8,16
6840   poke GINTIN+10,24: poke GINTIN+12,142
6850   poke GINTIN+14,70
6860   gemsys( GRAF.SHRINKBOX )
6870   return
6880 ,
6890 GROWBOX:
6900   poke CONTROL,73: poke CONTROL+2,8
6910   poke CONTROL+4,1: poke CONTROL+6,0
6920   poke CONTROL+8,0: poke GINTIN,QX
6930   poke GINTIN+2,QY: poke GINTIN+4,6
6940   poke GINTIN+6,6: poke GINTIN+8,177
6950   poke GINTIN+10,24: poke GINTIN+12,142
6960   poke GINTIN+14,70
6970   gemsys( GRAF.GROWBOX )
6980   return
6990 ,
7000 POLYLINE:
7010   poke CONTRL,6: poke CONTRL+2,PN
7020   poke CONTRL+4,0: poke CONTRL+12,HANDLE
7030   poke PTSIN,0+X: poke PTSIN+2,0+X
7040   poke PTSIN+4,639-X: poke PTSIN+6,0+X
7050   poke PTSIN+8,639-X: poke PTSIN+10,199-X: poke PTSIN+12,0+X
7060   poke PTSIN+14,199-X: poke PTSIN+16,0+X: poke PTSIN+18,0+X
7070   vdisys( 0 )
7080   return
7090 ,
7100 PRSTRING:
7110   read ST,XST,YST
7120   poke CONTRL,8: poke CONTRL+2,1
7130   poke CONTRL+6,ST: poke CONTRL+12,HANDLE
7140   for X=0 to ST*2-1 step 2: read CH: poke INTIN+X,CH: next
7150   poke PTSIN,XST: poke PTSIN+2,YST
7160   vdisys( 0 )
7170   return
7180 ,
7190   data 23,226,8,9,0,0,0,70,0,85,0,69
7200   data 0,76,0,0,0,76,0,79,0,87,0,0,9
7210 PSTRING.001:
7220   data 23,226,8,237,0,0,0,83,0,84,0,65,0,82,0,84,0,82,0,69
7230 COLOR.STRING.4:
7240   data 0,75,0,0,0,237
7250 PSTRING.002:
7260   data 34,42,20,84,72,69,0,0,71,65,76,65,88,89,0,0,0,0,0,0
7270   data 80,82,69,83,69,78,84,0,81,85,65,68,82,65,78,84
7280 RED.MESSAGE:
7290   data 23,388,20,42,0,0,82,0,69,0,68
7300   data 0,0,0,65,0,76,0,69,0,82,0,84,0,0,42

```

```

6640 :054C
6650 :0962
6660 :0988
6670 :0B12
6680 :0694
6690 :0375
6700 :00F4
6710 :0249
6720 :0985
6730 :0B30
6740 :045E
6750 :03F5
6760 :0373
6770 :00FB
6780 :03C7
6790 :0A08
6800 :0A21
6810 :09E5
6820 :09EE
6830 :09B4
6840 :0A6B
6850 :056E
6860 :07C3
6870 :0375
6880 :00FD
6890 :0339
6900 :0A00
6910 :0A23
6920 :09E7
6930 :09F0
6940 :09EE
6950 :0A6D
6960 :0570
6970 :0735
6980 :0377
6990 :00FF
7000 :036D
7010 :098D
7020 :0B26
7030 :0999
7040 :0A71
7050 :0FFA
7060 :0FC0
7070 :03F1
7080 :036F
7090 :00F7
7100 :037B
7110 :0563
7120 :0924
7130 :0BA1
7140 :1009
7150 :0A35
7160 :03F1
7170 :036F
7180 :00F7
7190 :07F2
7200 :0841
7210 :03EA
7220 :0C1D
7230 :04EC
7240 :050B
7250 :03EF
7260 :0C88
7270 :0B83
7280 :0419
7290 :07FB
7300 :08FF

```

CABLES

810 VER 7 HAPPY

\$99.95

\$119.95 AFTER 12/25/86

DISKS 1050 HAPPY \$150.00

ST INTERNAL
CLOCK
\$44.95

800 PCB Sets
Main, CPU, 10K OS,
Power & RAM \$40
Less RAM \$30

1200 BAUD
MODEM
\$125.00

MAC ROMS
FOR ST
\$100.00

ST CONNECTORS

(\$ Prices in parenthesis (\$)
are less I/O Cable and Power
Pak. Add \$10.00 each.

SUPER SPECIAL!! 810 DISK DRIVE

IN BROWN PLASTIC CASE
WITH I/O CABLE AND
POWER SUPPLY

\$110

WITH HAPPY V7.0

\$199.95

New Replacement Printed Circuit Boards (PCB) w/parts

| | | | | | |
|--------------------------|---------|-----------------------|---------|-------------------|------|
| 800 Main | \$10 | 16K RAM | \$10 | 810 side w/DS ... | \$30 |
| 800 Power | \$5 | 10K OS | \$10 | 810 Analog | \$10 |
| CPU w/GTIA. | \$10 | 810 DS | \$5 | 810 Power | \$15 |
| 800 XL PCB | \$50 | 825 PCB* | \$25 | 1200 XL PCB | \$35 |
| Power Paks 800/810 | \$15 ea | 800 XL Power | \$25 ea | | |
| 130 XE Keyboard | \$35. | 800 XL Keyboard | \$25 | | |

Hard to find Integrated Circuits:

\$4.50 each or 4.00 in quantities of 10:

| | | |
|--------------|--------------|-----------------|
| GTIA | BASIC REV A | ASSEMBLER REV A |
| 800 CPU 6502 | 800 ANTIC D | 1771 |
| 800 OS ROMS | XL CPU 6502C | POKEY |
| 6520 PIA | MPU 6507 | PIA 6532 |
| RAM 6810 | 810 ROM C | VCS TIA 444 |

\$12.00 each:

| | | | |
|-------------|----------|-----------|------------------|
| XL ANTIC E | XL/XE OS | 850 ROM B | 1050 ROM (\$10.) |
| BASIC REV C | XL MMU | XE MMU | |

Public domain software (520/1040ST and 8 Bit):

Too many titles to list Disks are 5.00 each
Write for complete list. * Missing some chips.

5 1/4" Diskettes in Bulk:

10 for 7.50 100 for 50.00 1000 for 400.00

Note: Disks may contain discontinued software and may not be notched. All disks are new.

| | |
|---|-------------------|
| SS 810 Disk Drive | \$110.00 |
| SS 810 with Happy | \$199.95 |
| With B&C Black Anodized Case | \$140.00 (\$120.) |
| With Case and Happy Upgrade | \$220.00 (\$200.) |
| 810 PCB Set w/side, DS, Power, Analog | \$55 |
| 810 Drive Mechanisms Tandon or MPI | \$60 |
| Field Service Manuals 800/400, 800XL or 810 | \$25 ea |
| For 1050, 1025, 1027, 825, 850 or 1200XL | \$20 ea |
| 1050 DIAG. Disk (not for happy drives) | 20.00 |
| 810/1050 DIAG. Cart | 25.00 |
| Salt 2.07 400/800 Cart | 25.00 |
| Salt SE 800XL Cart | 25.00 |
| CPS Super Salt Cart | 25.00 |
| Atari Lab Temp Parts Kit | 10.00 |
| Atari Trak Ball | 25.00 |
| De-Re Atari | \$10.00 |

B&C Computervisions

(408) 749-1003

3283 Kifer Rd., Santa Clara, CA 95051

Hours: Tuesday-Friday 10am-6pm/Sat. 10am-5pm

Terms: Calif. Res. add 7% sales tax. No orders under \$20.

We ship UPS COD, Prepaid or MC/Visa. Add shipping (minimum \$5.)

CIRCLE 015 ON READER SERVICE CARD

An Ad In Antic
Reaches
More Than
100,000
Serious
Atari Users.

Classifieds

STARTING IN MARCH

Antic Classifieds

Classified Manager, Antic-The Atari Resource
524 Second Street, San Francisco, CA 94107
Telephone (415) 957-0886

| | |
|--------------------------|-----------------------|
| Name | Company |
| Address | Phone |
| City/State/Zip | |
| MasterCharge/Visa Number | Expiration Date |
| Signature | Issue(s) Ad To Appear |

Enclosed is my payment for \$ _____.

NON-COMMERCIAL RATE: \$15.00 per line—three (3) line minimum.

COMMERCIAL RATE: \$25.00 per line—four (4) line minimum.

BOLDFACE: Add \$7.50 per line for boldface words or add \$40.00 for the entire ad set in boldface (any number of lines).

TERMS: Prepayment is required. Check, Money Order, Visa or MasterCard is accepted. Make check payable to Antic Publishing.

FORMS: Ads are subject to publisher's approval and **must be TYPED**. One line equals 40 letters and spaces between words. Please underline words to be set in boldface.

GENERAL INFORMATION: Advertisers using Post Office Box numbers in their ads must supply permanent address and telephone numbers. Ad will appear in the next available issue after receipt.

DEADLINE: 90 days prior to cover date (e.g., May 1987 closes February 1, 1987—May issue on sale April 1, 1987).

Clip this coupon, attach to typewritten copy and send with remittance to address above.

HANDWRITTEN COPY WILL NOT BE ACCEPTED.

APL.68000

for the Atari ST

The introduction of the Atari ST marks the beginning of a new era in microcomputing: high performance with no compromise in a compact but attractive 68000 implementation. The Atari version of APL.68000 is no-compromise APL: fast and extremely powerful. Atari ST and APL.68000: a no-compromise and low budget combination.

- Uses standard Atari ST user interface
- Built-in full screen function editor
- Access to Atari ST DOS native files
- Common system commands as pull-down menus
- Full printer support
- Runs in its own window
- User-defined pull-down menus
- User-defined Dialog and Alert boxes
- Full interface to Atari ST graphic facilities
- Arbitrary I/O via serial ports
- Session manager allows editing of screen lines
- Workspaces can be set as run-time applications
- Applications can use standard ASCII keyboard
- Applications can detect mouse position and state

APL. 68000 for the Atari ST is a new step in low - cost computing. Order direct for \$275 (+ shipping) MO. check, COD or credit card. Demo disk \$15 may be applied towards purchase.

Visa/Mastercard/American Express

SPENCER ORGANIZATION, INC.

P.O. Box 248 Westwood, N.J. 07675

(201) 666-6011

APL.68000 is a trademark of MicroAPL Ltd.
Atari ST is a registered trademark of Atari Corporation
CIRCLE 097 ON READER SERVICE CARD

ATTN:
PASCAL
USERS

MODULA-2

the successor to Pascal

FOR
ATARI
520ST

- FULL interface to GEM DOS, AES and VDI
- Smart linker for greatly reduced code size
- Full Screen Editor linked to compiler locates and identifies all errors.
- True native code implementation (Not UCSD p-Code or M-code)
- Sophisticated multi-pass compiler allows forward references and code optimization
- Desktop automates Edit/Compile/Link cycle
- FileSystem, RealInOut, LongInOut, InOut, Strings, Storage, Terminal
- Streams, MathLib0 and all standard modules
- Directory search paths
- Supports real numbers and transcendental functions ie. sin, cos, tan, arctan, exp, ln, log, power, sqrt
- 3d graphics and multi-tasking demos
- CODE statement for assembly code
- 370-page manual
- Installs on Hard disk and RAM disk
- No royalties or copy protection
- Phone and network customer support provided

Pascal and Modula-2 source code are nearly identical. Modula-2 should be thought of as an enhanced superset of Pascal. Professor Niklaus Wirth (the creator of Pascal) designed Modula-2 to replace Pascal.

Added features of Modula-2 not found in Pascal

- CASE has an ELSE and may contain subranges
- Programs may be broken up into Modules for separate compilation
- Machine level interface Bit-wise operators Direct port and Memory access Absolute addressing Interrupt structure
- Dynamic strings that may be any size
- Multi-tasking is supported
- Procedure variables
- Module version control
- Programmer definable scope of objects
- Open array parameters (VAR r: ARRAY OF REALS;)
- Elegant type transfer functions

| Ramdisk Benchmarks (secs) | Compile | Link | Execute | Optimized Size |
|---------------------------|---------|------|---------|----------------|
| Sieve of Eratosthenes: | 6.2 | 4.3 | 3.5 | 2600 bytes |
| Float | 6.4 | 4.8 | 8.3 | 4844 bytes |
| Calc | 5.5 | 4.2 | 3.3 | 2878 bytes |
| Null program | 5.1 | 3.2 | — | 2370 bytes |

```

MODULE Sieve;
CONST
  Size = 8190;
TYPE
  FlagRange = [0..Size];
  FlagSet = SET OF FlagRange;
VAR
  Flags: FlagSet;
  i: FlagRange;
  Prime, k, Count, Iter: CARDINAL;
BEGIN
  ('$S-$R-$A+ ')
  FOR Iter:= 1 TO 10 DO
    Count:= 0;
    Flags:= FlagSet(); (* empty set *)
    FOR i:= 0 TO Size DO
      IF (i IN Flags) THEN
        Prime:= (i * 2) + 3; k:= i + Prime;
        WHILE k <= Size DO
          INCL (Flags, k);
          k:= k + Prime;
        END;
        Count:= Count + 1;
      END;
    END;
  END;
END Sieve.

```

```

MODULE Float;
FROM MathLib0 IMPORT sin, ln, exp,
  sqrt, arctan;
VAR x, y: REAL; i: CARDINAL;
BEGIN ('$T-$A-$S-')
  x:= 1.0;
  FOR i:= 1 TO 1000 DO
    y:= sin (x); y:= ln (x); y:= exp (x);
    y:= sqrt (x); y:= arctan (x);
    x:= x + 0.01;
  END;
END float.

```

```

MODULE calc;
VAR a, b, c: REAL; n, i: CARDINAL;
BEGIN ('$T-$A-$S-')
  n:= 5000;
  a:= 2.71828; b:= 3.14159; c:= 1.0;
  FOR i:= 1 TO n DO
    c:= c*a; c:= c*b; c:= c/a; c:= c/b;
  END;
END calc.

```

Product History

The TDI Modula-2 compiler has been running on the Pinnacle supermicro (Aug. '84), Amiga (Jan. '86) and will soon appear on the Macintosh and UNIX in the 4th Qtr. '86.

Regular Version \$79.95 Developer's Version \$149.95 Commercial Version \$299.95

The regular version contains all the features listed above. The developer's version supplies an extra diskette containing a symbol file decoder - link and load file disassemblers - a source file cross referencer - symbolic debugger - high level Windows library Module - Ramdisk and Print Spooler source files - Resource Compiler. The commercial version contains all of the Atari module source files.

Other Modula-2 Products

| | | |
|----------|---|---------|
| Kermi | - Contains full source plus \$15 connect time to Compuserve. | \$29.95 |
| Examples | - Many Modula-2 example programs to show advanced programming techniques | \$24.95 |
| GRID | - Sophisticated multi-key file access method with over 30 procedures to access variable length records. | \$49.95 |

TDI

SOFTWARE, INC.

10410 Markison Road ■ Dallas, Texas 75238 ■ (214) 340-4942
Telex: 888442 Compuserve Number: 75026,1331

CIRCLE 075 ON READER SERVICE CARD

ADVERTISERS LIST

Be sure to mention ANTIC when contacting these advertisers—all of whom support the Atari Computer.

| | READER SERVICE NO. | PAGE NO. | | READER SERVICE NO. | PAGE NO. |
|--------------------------|--------------------|--------------|----------------------|--------------------|----------|
| ACTIVISION | 081,082,083 | 4,65,72 | KYAN SOFTWARE | 038 | 59 |
| ADVANCED LANGUAGE DESIGN | 006 | 129 | MAD SCIENTIST | 041 | 128 |
| ALLEN MICROWARE | 007 | 129 | MAGNA SYSTEMS | | 21 |
| ALPHA SYSTEMS | 012 | 22 | MICROCUBE | 045 | 11 |
| AMERICAN T.V. | 008 | 93 | MICROTOME | 046 | 56 |
| ANTIC | | 34,62,66,125 | MIRAGE SYSTEMS | 049 | 32 |
| ASTRA SYSTEMS | 010 | 44,45 | PROTECTO | 054 | 88,89 |
| B & C COMPUTERVISION | 013,015 | 125,128 | REEVE SOFTWARE | 057 | 129 |
| BLACK PATCH | 014 | 77,78,79 | S & S WHOLESALERS | 060 | 9 |
| C.C.S. | 094 | 32 | SOFTBYTE | 062 | 128 |
| CFT SOFTWARE | 022 | 128 | SOFTWARE DISCOUNTERS | 063 | 26 |
| COMPUTER CREATIONS | 023 | 24 | STARWISE | 067 | 129 |
| COMPUTER MAIL ORDER | 024 | 33 | SUBLOGIC | 065 | 10 |
| COVOX | 025 | 40 | TERRIFIC PERIPHERALS | 068 | 11 |
| DIGITAL VISION | 026 | 31 | TEVEX | 071 | 64 |
| ECHO DATA SERVICES | 030 | 70 | UNLIMITED SOFTWARE | 076 | 129 |
| ELFIN MAGIC | 032 | 19 | WHITE HOUSE | 074 | 2 |
| GEISCO | 035 | 35 | WHITE LION | 077 | 32 |
| HAPPY COMPUTERS | 036 | 58 | ZOBIAN | 080 | 17 |

ST ADVERTISERS LIST

| | READER SERVICE NO. | PAGE NO. | | READER SERVICE NO. | PAGE NO. |
|--------------------------------|--------------------|-------------|-------------------------------------|--------------------|----------|
| AERCO | 001 | 93 | MIDISOFT | 047 | 128 |
| ABACUS SOFTWARE | 002,003 | 52,59 | MILES COMPUTING | 048 | 83 |
| ACCUSOFT | 005 | 128 | MICRO W. DIS. | 050 | 86 |
| ACTION SOFTWARE | 004 | 18 | MICHTRON | 044,064 | 81,84 |
| ARTWORX | 009 | 14 | ORIGIN SYSTEMS | 052 | 3 |
| ATARI | 011 | 69,71,73 | PARADOX | 055 | 82 |
| BATTERIES, INC. | 017,018 | 7,132 | PROCO PRODUCTS | 053 | 70 |
| BECKMEYER DEV. | 019,020 | 82,128 | PROGRESSIVE COMPUTERS APPS. | 095 | 49 |
| BIG FOOT | 093 | 32 | QUICK VIEW SYSTEMS | 056 | 76 |
| CENTRAL POINT | 016 | 18 | SENSE SOFTWARE | 061 | 128 |
| DAC EASY | 098 | 87 | SHELBOURNE | 059 | 15 |
| DIVERSE DATA | 027 | 81 | THE SPENCER ORGANIZATION | 097 | 126 |
| DR. T'S SOFTWARE | 028 | 14 | ST PLUS | 058 | 128 |
| ELECTRONIC ONE | 031 | 30 | STATIC ENGINEERING | 066 | 92 |
| FIREBIRD | 029 | 74 | STRATEGIC SIMULATIONS | 085 | 12 |
| FRED BUCH | 021 | 28 | SUPRA | 084 | 32,60 |
| I.S.D. MARKETING | 037,090 | 11,19,28,31 | SZABO | 096 | 92 |
| LOGICAL DESIGN WORKS | 039 | 59 | TDI | 075 | 126 |
| LYCO COMPUTER | 040,099 | 41,50,51 | TERRIFIC PERIPHERALS | 070 | 70 |
| MARK WILLIAMS | 042 | 131 | TIMWORKS | 069 | 36 |
| MEGAMAX | 043 | 98 | XLENT | 079 | 54 |

This list is provided as a courtesy to our advertisers. ANTIC does not guarantee accuracy or comprehensiveness.

ADVERTISING SALES

Phoebe Thompson Associates
Phoebe Thompson
408-356-4994

The Pattis Group
Jill Krotich Burrow
312-679-1100

Phoebe Thompson Associates
15640 Gardenia Way
Los Gatos, CA 95030
PHOEBE THOMPSON
408-356-4994

The Pattis Group
4761 W. Touhy Ave.
Lincolnwood, IL 60646
JILL KROTICH BURROW
312-679-1100

Garland Associates
10 Industrial Park Rd.
Hingham, MA 02043
PETER HARDY
617-749-5852

Advertising Sales Director
John Taggart
Antic Magazine
524 Second St.
San Francisco, CA 94107
(415) 957-0886

Garland Associates
Peter Hardy
617-749-5852

Address all advertising materials to:
Katherine Murphy
Advertising Production Coordinator
Antic Magazine
524 Second Street
San Francisco, CA 94107

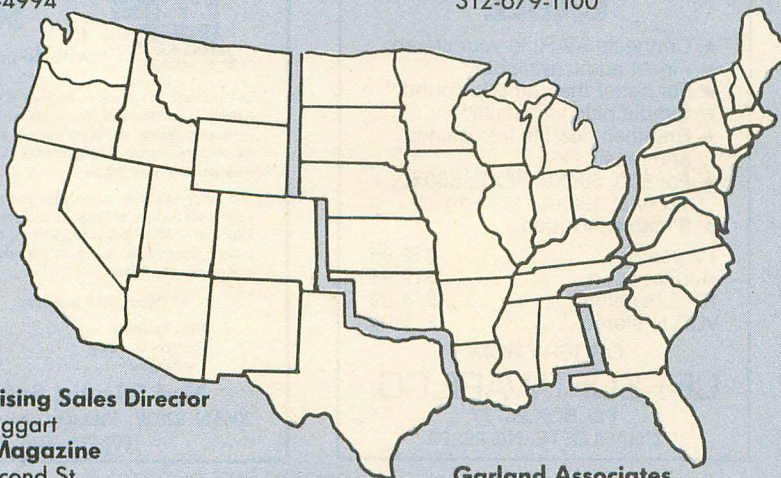

DBSENSE

is a text-based relational database program for Atari ST computers. Color is used, but not needed.

Creating DBs is very simple. There's only one data type (ASCII) and column widths aren't specified.

From keyboard: create, manipulate, display DBs.

Write programs in the DBSENSE language tailored to your own personal or business needs.

Programs can take the place of a spreadsheet.

Programs can load needed DBs from a disk, use data from them to perform calculation (16 digits), create new DBs, fill in preprinted forms, create bills or other documents for a list of clients, print address labels for same clients, etc.

DBSENSE has a word processor with which reports can be merged into letters or other documents.

A program can use the word processor and data from any number of DBs to customize a letter to a list of clients.

Sense Software Price \$49.95
105 Iron Mountain Road No charge cards
Warwick, N.Y. 10990 914 986 2711

CIRCLE 061 ON READER SERVICE CARD

The Atari ST's first full-function MIDI multi-track recording studio.

- Fast real-time record, playback, overdub
- 16 independent tracks
- 30,000+ notes per song
- Designed for ease-of-use
- No commands to memorize
- Mouse, menu, graphics-oriented
- Tape recorder-style controls
- Flexible region editing
- Step record for note-by-note entry
- Real-time tempo change and track mixing

Hardware required: Atari ST and MIDI instrument(s)

METATRACK \$99
INTRODUCTORY PRICE (demo disk \$10)
30-day money back guarantee

(206) 827-0750



P.O. BOX 1000, BELLEVUE, WA 98009

CIRCLE 047 ON READER SERVICE CARD

THE WAIT IS OVER!

MT C-SHELL™ IS HERE.

MAIN FRAME PERFORMANCE FOR YOUR ST . . .

- Multiuser and Multitasking
- Electronic Mail
- Print Spooling
- Unix™ Like Environment
- And it Runs TOS Programs

\$12995

COMPLETE

**Beckmeyer
Development Tools**

592 JEAN STREET, #304, OAKLAND, CA 94610
415/658-5318

CIRCLE 019 ON READER SERVICE CARD

LOTTERY PLAYERS

\$\$\$ \$ \$ \$ \$

*Why guess at those lotto numbers!
Your computer can give you a real
edge in those big state lottos!*

"The Lotto Program" will quickly tell you which numbers you should be playing! No random numbers, this program actually analyzes the past winners so you can project which numbers will likely come up in the next few drawings. You simply add the latest winners each week and the program does the rest. It's fun and easy to use and could be worth millions of dollars! APPLE, C/64, IBM and ATARI 800/130 versions are ONLY \$21.95. The Super Macintosh version is only \$29.95. Visa, MC or checks welcome. Please add \$1.50 for shipping. We give good fast service!

(513) 233-2200
SOFT-BYTE

P.O. BOX 556 FOREST PARK
DAYTON, OHIO 45405

CIRCLE 062 ON READER SERVICE CARD

STplus™

P.O. 1187, Berkeley, CA, 94702

Save money from an authorized 1040 ST dealer! We are totally committed to the new Atari line and we support everything we sell!
GOOD PRICES & EXCELLENT SUPPORT!
1040 ST COLOR = \$959, MONO = \$799
620 ST COLOR = 779, MONO = \$639
1 MEG FOR \$145, DUAL DSDD add \$300
20 mb hard disk \$639, 60 mb for \$1725
Epson DX - 10 = \$249, Epson LX - 80 = \$239
Canon PJ - 1080A Color Printer \$222
Mark Williams 'C' \$125 Megamax \$160
Hisoft Dexpac \$56 Fortran 77 \$169.95
Starglider \$31.50 Pal Chase \$42.00
Flight Simulator \$35.00 Thai Boxing \$14.00
Dungeonmaster \$27.00 Time Bandit \$27.00
Sound or Video DIGITIZER \$114 **ALL TITLES**
Microsoft Write \$90.00 Thunder \$27.95
Make It Move \$35.00 Fontwriter \$27.95
Ansiograph VT102 \$55.95 Flash \$27.95
GRAPHIC ARTIST \$140 MAGIC SAC \$120
Nat'l (800) 433 - 6222 Call (800) 874 - 4789
S.F. Bay area (415) 849 - 8717 Amex/Visa/MC

CIRCLE 058 ON READER SERVICE CARD

AccuSoft® Presents ST BASIC PIZZAZZ Without the Price!

You've invested in a powerful machine — the Atari ST. But you find it's tough writing fancy programs.

Now you can express your creativity... Show off the impressive ST graphics capabilities... Without having to learn a complex new language!!!

ST Tools I — Over 60 easy-to-use Basic subroutines for GEM File Selector and Dialog Boxes, VDI Graphics, and more... without having to type any more PEEKS or POKES!!! Includes softcopy documentation... **\$12.95**

ST Demos I — Six compiled programs (music, games, graphics, utilities) plus the original ST Basic source code to modify or use in your own programs. Plus ST Basic tips. A great learning tool... **\$12.95**

Both the above disks — A perfect couple... **\$19.95**

ST Basic Developer's Kit — Create programs quickly with the Atari Basic Interpreter, then compile them as is to get programs that run directly from the desktop 5-40 times faster than normal!!! Package includes LDW ST Basic Compiler, manual, plus both ST Tools I and ST Demos I. Everything you need... only **\$79.95**

Write for FREE

AccuSoft® ST Tips Newsletter
Dept. 5B MC/VISA (include expiration)
P.O. Box 02214 All orders — add \$2 shipping
Columbus, OH 43202 Ohio residents add 5.5% tax

CIRCLE 005 ON READER SERVICE CARD

ATARI STEREO HOOK-UP CABLE

- ★ Connects ATARI to your stereo
- ★ Finest audio available
- ★ Far better than arcade sound
- ★ Simple plug in installation
- ★ Breathes new life into games and music files
- ★ For 800, 600XL, 65XE, 800XL, 1200XL, 130XE
- ★ 6' cable included

TV users \$12.95
Monitor users \$19.95
10' Extension \$ 4.99
VCR to stereo \$ 6.99

ORDER FROM:

CFT SOFTWARE CO.

P.O. BOX 25777
CHARLOTTE, NC 28229

CIRCLE 022 ON READER SERVICE CARD

CARDIAC ARREST!

for 800/XL/XE or ST

\$69

with 48-page manual



The ultimate adventure — because it's real. "Cardiac Arrest!" is an incredible cardiac resuscitation simulator — so stimulating, it's like a medical adventure game for doctors, nurses, or paramedics. Or for someone who wants to play doctor.

You interpret the on-screen EKG and vital signs, type your order (in regular English), and see what happens. You won't believe this simulator runs on a home computer. Over three years in development by an emergency physician.

Other ACLS Software:

EKG Teaching \$29
Protocol Learning \$29
CardioQuiz \$19

Mad Scientist Software

2063 N. 820 W., Pleasant Grove, UT 84062
801-785-3028

CIRCLE 041 ON READER SERVICE CARD

GTIA \$4.50
850 ROM \$12.00
BASIC REVC \$12.00
XL ANTIC \$12.00
SUPER SPECIAL!!
810 DISK DRIVE
IN BROWN PLASTIC CASE
WITH I/O CABLE AND
POWER SUPPLY
\$110
WITH HAPPY V7.0
\$199.95
XL/XE OS \$12.00
Complete working 810 Less case \$120.00 (\$100.)
With B&C Black Anodized Case \$140.00 (\$120.)
With Case and Happy Upgrade \$220.00 (\$200.)
Field Service Manuals 800/400, 800XL or 810 \$25. ea
For 1050, 1025, 1027, 825, 850 or 1200XL \$20. ea
Diagnostic Cartridges Computer or Disk \$25. ea
810 Happy Upgrade \$119.95
(\$ Prices in () do not include I/O Cable or Power Pak

B&C ComputerVisions (408) 749-1003
3283 Kifer Rd., Santa Clara, CA 95051

CIRCLE 013 ON READER SERVICE CARD

HL 256K
MacroRam board
for the 800HL

- * NO solder on socketed machines
- * use as ramdisk or extra ram
- * upgrade single drive systems
- * maximize multiple drive sys.
- * fast animation-page flipping
- * 3 times the extra ram as 130K
- * same bank area as 130K
- * includes multidensity Ramdisk
- * user selectable 3 densities
- * page flipping-fast load demos
- * with or without ram chips

8 256K-150ns ramchips opt.
less ram \$49.95
with ram 82.95
cal res. add 6.5%
foreign add 3.00
cod add 3.00
no charge cards

po box2205
redondo bch CA
90278
Allen
Macroware 213 3764105

CIRCLE 007 ON READER SERVICE CARD

XL/XE BOSS II
for 130xe, 800x1, 1200x1

the HL BOSS has been completely rewritten--more compatibility plus new features:

- * runs more software
- * monitor now built-in
- * coldstart with custom O.S.
- * disassembler added
- * coldstart and keep user O.S.
- * create and save your own O.S.
- * same great console commands
- * coldstart from console keys
- * BASIC off default-on with OPT.
- * dual Operating System board
- * use stock or custom O.S.

new price
\$59.95 US
cal res. add 6.5%
foreign add 3.00
cod add 3.00
no charge cards

po box2205
redondo bch CA
90278
Allen
Macroware 213 3764105

CIRCLE 007 ON READER SERVICE CARD

YOUR SUPERMARKET TO GREAT SOFTWARE VALUES

DISK-OF-THE-MONTH CLUB
GUARANTEES
LOWEST PRICES
NO PURCHASE OBLIGATION

ORDER LINE
800-345-CLUB
IN NJ
201-794-3220

SEND FOR DETAILS

DISK-OF-THE-MONTH CLUB*
P.O. BOX 116, FAIR LAWN, N.J. 07410-0116

NAME _____

STREET ADDRESS _____

CITY _____ STATE _____ ZIP _____

* Disc of UNLIMITED SOFTWARE INC.

CIRCLE 076 ON READER SERVICE CARD

THE SEARCH FOR NEW, QUALITY
ATARI 8-BIT SOFTWARE IS OVER!
HERE THEY ARE

SUPER REEVEKEY (XL/XE only!).....\$19.95
Cure your CX85 KeyPad with the only keypad handler for serious keypad owners. Works with most software through our unique interpreter modes, and allows users to design their own layouts! Each key can represent up to ten characters (e.g. the YES key could type 'DATA' when pressed). If you have a CX85 KeyPad, then you need the Super ReeveKey!

BACKUP MASTER (XL/XE only!).....\$29.95
The ultimate disk backup program! Backs up virtually any disk using software only. No parameters necessary! For backup power equal to hardware modifications without the outrageous price, you need Backup Master!

NEWS STATION (48K required).....\$29.95
Design your own newspaper with an Atari computer. Easily combines text, graphics and Print Shop(tm) icons on every page. Make creating fancy newsletters or advertisements a pleasure with the News Station. Requires an Epson compatible printer or a ProWriter.

ALL PRODUCTS LISTED ARE AVAILABLE FOR IMMEDIATE DELIVERY! TO ORDER SEND A CHECK, MONEY ORDER OR CALL FOR A COD.

REEVE Software
290150 Old Farm Lane
Warranville, IL 60555
(312) 393-2317

CIRCLE 057 ON READER SERVICE CARD

Advan BASIC

"spectacular....an expanded BASIC with powerful new commands...brilliant work ...send away for your copy today. You will not regret it." Apr86 ANTIC magazine

"great...easy to use...I heartily recommend the package" Aug86 ANALOG magazine

***FAST:** Compiles. Short programs run upto 20 times faster than in ATARI BASIC. Long programs upto 100 times faster.

***POWERFUL:** Real, integer, and string arrays and variables. Strings are not dimensioned. IF THEN ELSE, REPEAT, WHILE, CASE, and multi-line IF commands. Functions and subroutines with up to 4 arguments. 8 PM and 3 sound commands.

***ONLY \$39.95.** Includes prog. which converts many ATARI BASIC prog. to ADVAN form. Needs 1 disk drive & 800XL/XE/48K 800. VISA/MC accepted. Shipping \$3.95 in N.A.

ADVAN LANGUAGE DESIGNS
Box 159 Baldwin, KS 66006
(913)-594-3420

CIRCLE 006 ON READER SERVICE CARD

LET'S GAMBLE!
ULTIMATE CRAPS

- \$2,000 Limit! Double Odds!!
- Learn to play like the pro's!
- Programmed by a Crap Dealer.
- Over three years in the making.

U.C. was modeled after the game of Bank Craps (as played on the Las Vegas Strip), and has proven invaluable during gambling consultations! Now YOU can become an expert at Craps, BEFORE you visit the casino! Help screens explain each bet. Complete Data analysis at the end of each "hand". Documentation includes; complete rules, 5 betting systems, 6 Place bet methods, Smart Money Management, Craps glossary, and much more! THIS IS NO GAMBLE!! Only \$29.00

Other Starwise Software:
CASINO KENO \$14.00
Play Keno in your living room.

For 800/XL/XE, Disk. Add \$3 per order, foreign add \$5. NV residents add tax. Commercial quality programs wanted. Highest royalties paid! Contact:

Starwise Software
4535 W. Sahara Ave., Suite 105-327
Las Vegas, NV 89102 • (702) 362-2004

CIRCLE 067 ON READER SERVICE CARD

MOVING?
Don't Forget Us!

☐ I am also a **START** subscriber.

New Address:
Name _____
Address _____
City _____
State _____
Zip _____

Place current address label here.

Fill in coupon and mail to:

Antic
P.O. Box 1919
Marion OH
43306

Starwise Software
4535 W. Sahara Ave., Suite 105-327
Las Vegas, NV 89102 • (702) 362-2004

BY BILL MARQUARDT, ANTIC TECHNICAL ASSISTANT

We continue to get queries about using the extra 16K RAM of Atari XL computers as a RAMdisk. The following approach to doing this came all the way from Australia, written by Larry Nocella of the New South Wales Atari Computer Enthusiasts.

1. Boot with DOS 2.5 and BASIC.
2. POKE 1802,PEEK(1802)+128
3. Type DOS and press [RETURN]
4. Write DOS with option [H].

Now type in the following program and RUN it to create an AUTORUN.SYS file on the same disk. Thereafter, when you boot with that disk you will have a 101-sector RAMdisk available as D8. After formatting, it will say, "499 Sectors Free." But don't believe it!

```
20 OPEN #1,0,"D:AUTORUN.SYS":TRAP 50
30 READ X:IF X=-1 THEN 50
40 PUT #1,X:GOTO 30
50 CLOSE #1:END
100 DATA 255,255,0,96,43,96,162,32,169,254,157,66,
3,169,39,57,68,3,169,96,157,69,3
110 DATA 169,0,157,74,3,157,75,3,32,86,228,173
120 DATA 10,7,24,216,105,128,141,10,7,96,68,56,58,
155,0,224,2,225,2,0,96,-1
```

STRING SEARCHER

The following program comes from Mark Brown in the September, 1986 issue of Current Notes, the magazine of the Washington Area Atari Computer Enthusiasts. Add these lines to the end of your BASIC program and type GOTO 32650. It will LIST the file to disk as D:TTT and search for all occurrences of any string you are searching for, highlighting them in inverse video.

```
32650 CLR:LIST "D:TTT",0,32649
32651 DIM A$(128),B$(20),C$(20)
32652 ? CHR$(125);"STRING TO BE SEARCHED
FOR";:INPUT B$:FOR I=1 TO LEN(B$):C$(I)=CHR$(
ASC(B$(I))+128):NEXT I:
32653 OPEN #1,4,0,"D:TTT":TRAP 32658
32654 R=0:INPUT #1,A$:IF LEN(A$)<LEN(B$) THEN
32654
32655 FOR J=1 TO LEN(A$)-LEN(B$)+1:IF A$(J+LEN
(B$)-1)=B$ THEN A$(J+LEN(B$)-1)=C$:J=J+LEN
(B$)-1:R=1
32656 NEXT J:IF R=1 THEN ? A$;CHR$(253);CHR$(
253)
32657 GOTO 32654
32658 CLOSE #1
```

ST BASIC TEXT

If you prefer to use either ST Writer or 1st Word to type your ST BASIC listings, here is the best way to do it.

ST Writer:

1. Every line number should begin at the left margin. Do not indent.
2. End each line with a carriage return.
3. Erase any printer codes at the head of the BASIC pro-

gram. Replace them with this line: [CONTROL]-L, 0, [SPACE], [CONTROL]-R, 3, 0, 0, [SPACE], [CONTROL]-T, 0, [SPACE], [CONTROL]-B, 0, [SPACE], [RETURN]. (Those are zeros, not the capital letter O.)

6. Put the cursor on the first line and type: [SHIFT]-F7, [RETURN], [ESC] followed by [CONTROL]-0, 1, 0, [SPACE], [RETURN], [ESC]. (Zeros again.)

7. When process is complete, PRINT the file to disk.

You now have a usable ST BASIC program. This tip was written by Brian Duggan and appeared in the July-August issue of ASTUN (Atari ST Users News), Murray, Utah.

1st Word:

Just take 1st Word out of WP (word processor) mode by clicking on that menu option and type in your program. If you don't want to type in line numbers, use labels in your code where appropriate and RUN the following ST BASIC program after your source code is saved to disk and before you attempt to LOAD it with BASIC.

```
10 num=10
20 fullw 2:clearw 2:gotoxy 0,0
30 input "Input file: ";file1$
40 input "Output file: ";file2$
50 open "I",#2,file1$
60 open "O",#3,file2$
70 on error goto 200
80 while 1:line input #2,ln$
90 print #3,lnum;" ";ln$
100 lnum=lnum+10:wend
200 close: end
```

The above is an abbreviated version of a program by Mike Fulton from the June, 1986 issue of OrnJuice, the newsletter of the Atari Computer Association of Orange County.

TOS TIPS

If you would like TOS to recognize extensions other than .PRG, .TOS, and .TTP when double-clicked from the desktop, use your word processor to edit the DESKTOP.INF file. For instance, inserting this line:

```
#G 03 FF *.EXE@ @
```

will allow the ST to run *.EXE applications from the desktop. Make sure the spacing is the same as the other lines in the file. This tip from Robert Mann was also in the issue of ASTUN mentioned above.

A time saving feature of the GEM desktop that you may be unaware of is that you may select a file from a window other than the "front" window by holding down the right mouse button while you press the left button.

If you have a Tech Tip that you would like to share with other readers, send it along to Antic Tech Tips, 524 Second Street, San Francisco, CA 94107. You might get your name in print. We always welcome very short programs that demonstrate the Atari's powers, simple hardware modifications, or useful macros for popular software.



MARK WILLIAMS C. AN ENLIGHTENING DEVELOPMENT FOR ATARI ST USERS.

If you've tried your hand at developing applications on the Atari ST, you know the problem. Programming tools aren't only hard to come by, they're hard to use. One might even say primitive. But now for some enlightening news: you can have all the power, portability and versatility of the C language from a leader in professional C programming tools, Mark Williams.

BRING YOUR PROGRAMMING UP TO SPEED.

The Mark Williams C compiler produces fast, dense code and supports the complete Kernighan & Ritchie industry standard C. You'll have access to GEM's AES and VDI libraries for programs using graphics, icons and the Atari mouse. And Mark Williams C lets you take advantage of the full 16 megabytes in Atari's 68000 microprocessor.

STREAMLINE DEVELOPMENT WITH POWER UTILITIES.

Mark Williams C is loaded with everything you'll need for professional development. Bring the power of the UNIX environment to your Atari ST with our

Features

- C compiler
- Complete Kernighan & Ritchie C plus extensions
- Up to eight register variables
- Full access to AES and VDI libraries for programs using graphics, icons and mouse
- Complete UNIX-compatible libraries allow easy portability to and from UNIX development environment.
- Over 300 Atari-specific routines
- One-step compiling, linking with cc command
- English error messages
- Lint-like error checking

Microshell Command Processor, powerful UNIX style shell includes I/O redirection, pipes, command substitutions

MicroEMACS Full Screen Editor with commented source code included

Make Program Building Discipline

Complete symbolic debugger with single-step, breakpoints and stack traceback

Assembler, linker and archiver

Powerful Utilities Package: egrep, sort, diff, cmp, pr, tail, uniq, wc and more

Over 600 pages of documentation including 120 sample C programs

Not copy protected

MARK WILLIAMS C FOR THE ATARI ST
\$179.95
60 DAY MONEY BACK GUARANTEE



Microshell Command Processor including pipes, I/O redirection and more. Edit your program with the highly acclaimed MicroEMACS full screen editor. Accelerate and simplify compiling with *make* which finds and recompiles only those modules affected by your changes. Then, when you're ready for debugging, call on our db Symbolic Debugger with single step, breakpoint and stack traceback functions. Over 40 commands, including a linker and assembler, provide a total development package for your Atari ST.

DEPEND ON A NAME WITH A HISTORY OF PERFORMANCE.

Mark Williams C for the Atari ST is part of our growing line of C compilers. A line that includes the C compiler chosen by DEC, Intel, Wang and thousands of professional programmers. Now our Atari C compiler is earning its own reputation:

"Finally a great C compiler that exploits the power of the ST"—Sigmund Hartmann, President, Atari Software Group

"The all-around best choice for serious software development on the ST."—Douglas Weir of *ANALOG COMPUTING*

GET WHAT YOUR ATARI ST HAS BEEN WAITING FOR.

Mark Williams C is just what your Atari ST was made for: powerful, professional programming. So now that you can have Mark Williams C for just \$179.95, what are you waiting for?

Ask your Atari dealer about Mark Williams C or order today by calling **1-800-MWC-1700.***

*In Illinois call: 312-472-6659



**Mark
Williams
Company**

1430 West Wrightwood, Chicago, Illinois 60614

© 1986, Mark Williams Company
UNIX is a trademark of Bell Labs.

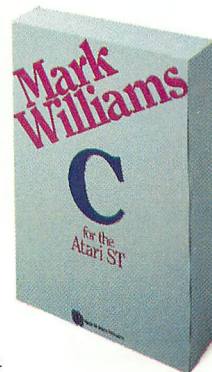

THE ATARI WORKFORCE

PAPERCLIP

"The #1 Best Selling Word Processing Package"

— BILLBOARD'S computer software chart

"... by far the best word processor ever available for the Atari" — ANTIC

- Editing features include Block Move, Copy and Delete, Global Search and Replace
- Enter repetitive words, sentences, or paragraphs instantly with Macro Command
- Edit two files simultaneously and transfer text between documents using Dual Text Windows
- Automatic Page Numbering, Table of Contents, Headers and Footers
- Editing screen extends up to 130 columns wide and scrolls in any direction
- Print Preview displays formatted text exactly as it will be printed
- Automatically saves files as you write

NEW! SPELL PACK FOR THE 130XE WITH A 36,000 WORD DICTIONARY WITH ON SCREEN WORD SEARCH.

B/GRAPH

"Graph-generating and statistical analysis ... we recommend B/Graph!" — INFO WORLD

- graph up to three factors with 100 data points each
- choose pie charts, line and area graphs, 2 and 3 dimensional bar charts and more
- convert instantly between graph types without re-entering data
- full screen editor, multiple grid and graph scaling, automatic labelling, overlays, "slide show" capability
- statistical analysis functions include standard deviation, variance, Chi-square, regressions, plotting and many more
- reads and writes to VisiCalc DIF — use VisiCalc files with B/Graph and vice-versa
- compatible with most popular printers, printer cards, interfaces



HOMEPAK

"... inexpensive, powerful, integrated software. As such, HomePak is the winner of InfoWorld's Best Buy Award."

— INFO WORLD MAGAZINE

"... quite simply, the best ... the highest rating possible." — ANALOG COMPUTING

Three easy-to-use programs on one disk:

1. HOMETERM TELECOMMUNICATIONS

- Puts you in touch with bulletin boards, public databases and on-line services
- Powerful user-defined Macro facility — log on to your favorite service or bulletin board with just one command
- Store up to 10 macros per document
- X-Modem protocol, the virtual on-line standard
- Download files of any virtually any length
- Flexible data handling — save incoming text to disk, edit it, print it

2. HOMETEXT WORD-PROCESSOR

- Over 20 full-screen editing and formatting features: move & copy, word-wrap, justification, automatic paging and many more
- What You See Is What You Get (WYSIWYG) — screen is an exact representation of the printed page
- Supports most major printer functions including boldface, underlining and extended characters

3. HOMEFIND DATABASE MANAGER

- Natural English-language data entry/retrieval system for simplified electronic filing
- Includes the key search/sort functions, flexible queries, easy output commands and sophisticated Report Composer

All three HomePak programs reside in memory together — it's easy to transfer data between them and perform integrated tasks.

AND FOR THE ATARI ST.

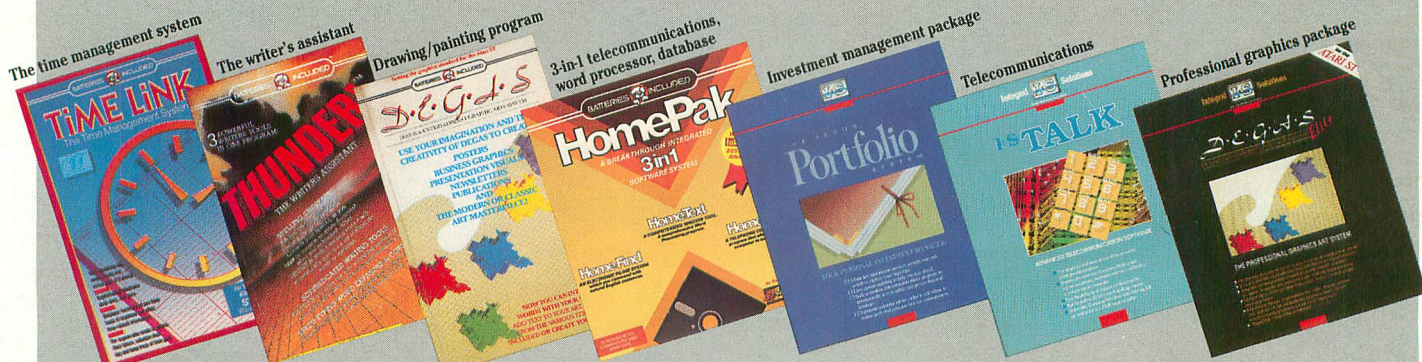

AND COMING SOON: PAPERCLIP ELITE, CONSULTANT, B/GRAPH ELITE, BTS, THE SPREADSHEET, AND MORE!



BATTERIES INCLUDED, an ITM company, 30 Mural Street, Richmond Hill, Ontario, Canada, L4B 1B5 (416)881-9941, Customer Information (416)881-9816.

If you can't find this product at your local retailer, you may order it direct from us at the full suggested list price plus \$5.00 for postage and handling. For product orders please call 1-800-387-5707 (U.S. only). For most Batteries Included products you can always have the latest version of your program by returning the original disk and \$10.00. Write to us for our full color catalog of products for the APPLE, APPLE MACINTOSH, ATARI, ATARI ST, COMMODORE, COMMODORE AMIGA, AND IBM SYSTEMS.

©1986 Batteries Included. APPLE, APPLE MACINTOSH, ATARI, ATARI ST, COMMODORE, COMMODORE AMIGA, AND IBM are registered trademarks respectively of APPLE COMPUTERS INC., ATARI CORPORATION, COMMODORE BUSINESS MACHINES INC., AND INTERNATIONAL BUSINESS MACHINES INC. Some features may vary with computer system used.

*AS COMPILED FROM NATIONAL RETAIL SALES REPORTS FOR WEEK ENDING JANUARY 5, 1985

